

H. S.
MEETS
MEDIA

THE SWARTHMOREAN

3:15 P.M.
RUTGERS
FIELD

VOLUME 21—NUMBER 40

SWARTHMORE, FRIDAY, OCTOBER 7, 1949

\$3.50 PER YEAR

MEDIA IS BIG TEST FOR S.H.S.

Nether - Providence
Routed Friday
52 - 6

The high school football team displayed great scoring power last Friday as the Nether Providence High School football team fell apart under an avalanche of touchdowns. Forty-five of the Garnet squad participated in the game and the score does not indicate the unevenness of the two teams. Nether Providence was handicapped by injuries, and Swarthmore showed great improvement over the opening game which accounted for the uneven score.

In the first quarter it appeared that the game would be very closely contested when Nether Providence scored on a long pass after the Garnet had taken the lead 6-0 on Al McGillberry's touchdown plunge. Swarthmore struck back and scored in three plays lead by Howard Arrison at full-back when he carried 40 yards, then plunged over from the 3. From here on, the game was all Swarthmore as our charging line stopped Nether Providence offense in its tracks and opened up holes for the slashing, driving, ball carriers.

The Media Mustangs come to Rutgers Field as a very formidable opponent. They have beaten Radnor in a thrilling game and lost to Lansdowne on a blocked kick in the final seconds.

As usual, this game will be a bitterly contested affair and it (continued on page eight)

MOTHER'S PLAN INFORMAL TEA

Panel Discussion Set
For Meeting
Thursday

An informal tea marks the opening of Mother's Club on Sunday, October 9, from 4 to 5 p.m. at the Woman's Club. Mrs. John B. Maerker will be in charge. Old members, all new members and any others interested in joining the group are cordially invited. Officers and board members have tried to contact as many mothers of young children as possible to extend an invitation to the tea. In the event some mothers have not been called it is hoped that this announcement will serve as a cordial invitation.

On Thursday evening, October 13 at 8 p.m., the first regular meeting of the Club will be held at the Women's Club House. At this time there will be a panel discussion by four well known mothers of Swarthmore. The topic of this discussion is "Where does Mother Belong." Participants in the panel are: Mrs. Joseph Reynolds, a mother who has combined a business career with the running of a home and the raising of two children; Mrs. Robert Spiller, a mother of three children, who has combined 20 years of teaching with her home duties; Mrs. Leonard Dart, a former social worker, and Mrs. Peter Costa, a former school teacher, each of whom has three children.

All members are urged to bring their Needlework Guild contributions to this first meeting on October 13, as all articles must be turned over at the ingathering of the Woman's Club on October 25.

Contributions Wanted

Friends of the Legion Auxiliary are asked to ransack their attics and bureau drawers, remembering that a successful Rummage Sale on October 19 and 20 will enable this Swarthmore unit to carry on welfare and hospital aid during the 1949-50 year of activity.

Anyone having clothing, household or personal goods to contribute should notify Mrs. Robert Bair, in charge of the sale, at Swarthmore 2315, or call Swarthmore 0292 to have the material collected on October 19.

FANNIE THAYER BURIED IN VT.

Widow Of Builder Died
At Home Here
Sept. 28

Mrs. Fannie A. Goodell Thayer, widow of Carroll Thayer well known local builder passed away Wednesday evening of last week at 601 Harvard avenue, in the little home which her husband built after he retired from active business. A widow for the past 11 years Mrs. Thayer had not been well since last spring.

Born in Millbury, Mass., on November 27, 1880 she was the daughter of Austin and Frances Hemingway Goodell. Educated in private schools in Philadelphia and married in that city she came to Swarthmore 45 years ago after living several years in Glenolden.

She was a member of the Swarthmore Presbyterian Church, the Woman's Club of Swarthmore, and the Swarthmore branch of the Needlework Guild.

Surviving are three nieces Mrs. Earle Creamer of Ridley Park, Mrs. James Safford of Fairhaven, Vt., Mrs. Clifford Willard of Wallingford, Vt., and a nephew Royal Thayer of St. Johnsbury, Vt.

Funeral services were conducted in the Swarthmore Presbyterian Church at 2:30 Saturday afternoon by the Rev. Joseph Bishop, minister of the church. Interment was in Wallingford, Vt.

PLAYERS CLUB OPENS MONDAY

After a summer siesta the Swarthmore Players Club opens its thirty-ninth season Monday night, October 10 with the family comedy "The Bees and the Flowers." Chosen by director Nat Doughty for its hilarity and laughter-back-if-you-don't-like-it guarantee, this Kohner and Manheimer play has already been approved by popular taste in the screen version, "The Three Darling Daughters".

Familiar names appearing on the bill are those of Francis Willis, James S. Feight, Cornelia McKernan, Sue Surrick, Mary Ann Dickinson and Shirley Smith. Newcomers to the Swarthmore stage are Jane Patterson, William S. Clement, Jerry Jordan, Virginia Perce, and Joe Farcel.

Managing the stage is Col. H. C. Mabbott with prompters Sally McFadden and Richard Fraeth, electrician Howard Pennel, Music director Patty Campbell and stage decorators and property getters Mrs. H. S. Toole and Mrs. Walter C. Giles also behind the scenes.

As the club has gone back to its six-night schedule, the show will run from Monday through Saturday, October 15, only. Curtain rises at 8:20 p.m.

BESS FURMAN TO SPEAK TUESDAY

Women Anticipate Noted
Correspondent's
Visit

Bess Furman noted Washington correspondent will be the speaker at the first regular meeting of the Woman's Club this coming Tuesday at 2 p.m. Miss Furman is the author of "Washington By-Line" best selling book and the chief Washington woman correspondent of the New York Times. Swarthmore women are very fortunate in being able to hear such an outstanding lecturer and Mrs. Donald Hibbard, program chairman, should be congratulated for securing her.

Before the lecture the club will hold its first stated meeting of the year. Tea will follow with Miss Furman guest of honor. Mrs. Birney K. Morse and Mrs. Ross W. Marriott will pour. Hostesses for the day will be Mrs. Frank G. Keenen, Lillian Boyt, Mrs. George M. Karns, and Mrs. Benjamin W. Collins.

PI PHI'S RAISE PROJECT FUND

Benefit Aids Tenn.
Settlement
School

Many Swarthmore women are active in their sponsorship of the annual Delaware County Alumnae of Pi Beta Phi Sorority's benefit sale and tea for the Sorority's Settlement school at Gatlinburg, Tenn. Mrs. J. Archer Turner's home, 801 Harvard avenue, will house the event on Friday, October 14, from 2 until 5 p.m. and again from 8 until 9 p.m.

Mrs. James H. Hornaday heads the committee in charge of sales with Mrs. Owen W. Gay, Mrs. Gordon Meader, Mrs. Raymond Denworth, Miss Marion Baker as her efficient aides. Mrs. C. W. Lukens is the tea chairman, Mrs. Jack Thompson assisting.

Starting as a living memorial to the 1897 founders of Pi Beta Phi, the work at Gatlinburg began in 1912 with the sending of a teacher to take over 13 pupils at the end of the three month term furnished by the County. Today the Pi Phi School is the County School with an enrollment of over 500 pupils. The County provides teachers to meet the basic requirements, with Pi Phi furnishing the Arts and Crafts, Physical Education, Health and Music teachers to enrich the curriculum.

In addition, since there is no hospital, Pi Phi operates a health center with a qualified registered nurse whose work includes community nursing, public health instruction in hygiene and home nursing, regular health inspections and inoculations in the Pi Phi School and three rural schools and a weekly baby clinic. She works in close cooperation with the local physician and County and State Health Departments.

Articles on order Friday are produced under supervision and marketed through the Sorority's ship in the Gatlinburg, which thus helps over one hundred families to be self supporting as weavers. Each alumnae club in the United States and Hawaii holds one annual sale to provide national support for the Gatlinburg work.

Robert Millard Moist

Funeral services for Robert Millard Moist, seven year-old son of Major and Mrs. Robert E. Moist of Hampton, Va., formerly of Swarthmore, were held Sunday afternoon in West Chester. The Rev. Dr. Willard Glenn Purdy of the Wilmington Presbyterian Church conducted the services.

GEORGE C. ABBE DIES THURSDAY

Boro. Resident Succumbs
After Prolonged
Illness

George C. Abbe a long time resident of Swarthmore, died Thursday morning, October 6, at the home of his son, Robert Abbe of Cornell avenue, after a prolonged illness. He was the husband of the late Bessie Abbe.

Born 73 years ago in New London, Conn., Mr. Abbe had been employed by the Baldwin Locomotive Works, and in later years became associated with Budd's from which he retired a year ago. He was a member of the A.S.M.E.

Besides Robert Mr. Abbe is survived by two other sons, Richard T. of Tulsa, Okla., William C. of West Chester, and a daughter, Mrs. W. W. Shellenbarger of Merchantville, N. J.

The Rev. Joseph P. Bishop of the Presbyterian Church will perform the services for relatives and friends at Oliver Bair's, 1820 Chestnut street in Philadelphia. Interment will be private.

LINE UP FOR CAMPAIGN

The Swarthmore district organization for the 1950 community chest campaign opening October 20 is made up as follows: director—Sewell W. Hodge; associate director (business)—Edward L. Noyes; secretary—Mrs. Hugh O. Thayer; assistant secretaries—Mrs. E. D. Brauns, Mrs. F. W. Mitchell, Mrs. S. M. Viele, Mrs. William Ward, 3d, Mrs. Edward M. Basset, Mrs. S. S. Rutherford; captains—Leonard C. Ashton, Nathan Bell, G. Wills Brodhead, Mrs. E. Fay Campbell, Isaac G. Darlington, Mrs. Francis H. Gibson, Mrs. Harold H. Gibson, Jr., LaRue Hendrixson, Thomas W. Hopper, Howard G. Hopson, Donald P. Jones, Charles W. Lukens, Walter D. Macht, John E. Michael, Maurice G. Moore, Mrs. H. Lindley Peel, Miss Virginia Rath, Paul J. Rutan, Col. Stanton S. von Grabill, Dr. Ned B. Williams.

Duff Appointed Hodge

Governor James Duff has announced the appointment of Sewell W. Hodge of Ogden avenue, as a member of Public School Employees' Retirement Board. The appointment takes effect immediately.

COUNCIL FACES TOUGH DECISION

Digesting Landlord's
Tenants' Problems
Till Tuesday

Whether the current availability of rental housing in Swarthmore is abnormally low enough to justify the continuation of rent controls, or whether the fact that the wording "For Rent" on local house signs and realtors listings seems nonexistent is merely because desirable rental properties have always been hard to find in this borough, is the question Swarthmore Councilmen are mulling over in their minds at the moment.

By next Tuesday evening they will have arrived at their individual convictions and meet at Borough Hall to cast the votes which will decide whether a resolution requesting the abolition of rent control here is sent for Governor Duff's approval.

The half hundred citizens who appeared at the public hearing Council held Monday evening of this week equally presented both sides of the question.

Allan C. Wood, Swarthmore apartment house owner who originally had requested Council to call such a hearing, led the presentation of the landlord's side of the case. Edward L. Noyes and W. Mark Bittle local realtors replied to questions put by Mr. Wood, contending the high character and good location of this town, as well as its being a college site, has always made it difficult for tenants to find desirable rental properties and that there seems no likelihood of a change in this condition.

Mrs. Edith Cuskaden and Mrs. Ellen VanS. Cleveland of Park avenue and Mr. and Mrs. S. Milton Bryant of South Chester road also spoke in behalf of the landlord. Points advanced in favor of lifting of rent controls indicated that at this stage the controls were creating less instead of more units available to that section of the populace which through desire or necessity prefers to rent rather than own their domiciles. There being no control of property owners' costs, taxes, utilities, fuel and repairs having all increased greatly, it was brought out that many owners who formerly rented their properties are now unable to realize any return whatsoever on them at pre-war rent levels and are therefore closing or selling them to occupants and removing them from the rental market. It was further brought out that little equality exists in rent controls since properties occupied by their owners at the time the controls were set can now be rented at higher prices than superior accommodations on which rental was (continued on page eight)

THIS WEEK'S CALENDAR

- FRIDAY, OCTOBER 7
 - 3:15—Football, S.H.S. vs. Media Rutgers Field
- SATURDAY, OCTOBER 8
 - 10:30 to 12—Bake Sale Whittier House
 - 2:00 P.M.—Football, College vs. P.M.C. Alumni Field
 - 2:00 P.M.—Soccer, College vs. Alumni Palmer Field
- SUNDAY, OCTOBER 9
 - 11:00 A.M.—Morning Worship Local Churches
- MONDAY, OCTOBER 10
 - 2:00 to 4:00 P.M.—Open House for Older Swarthmoreans
Methodist Church
- TUESDAY, OCTOBER 11
 - 2:00 P.M.—Bess Furman, NYT Correspondent Woman's Club
 - 3:30 to 9:30 P.M.—Rummage Sale Trinity Church
- WEDNESDAY, OCTOBER 12
 - 2:00 P.M.—Soccer, College vs. U. of P. Palmer Field
- THURSDAY, OCTOBER 13
 - 8:00 A.M. to 2:00 P.M.—Rummage Sale Methodist Social Hall
 - 8:00 P.M.—Mother's Club Woman's Club



Convenient, and More Economical, too! QUALITY PRESERVES AND JELLIES



Enjoy the satisfaction of having a goodly supply on hand. Unsurpassed for quality and flavor, you'll please the whole family with an assortment of these Pure Fruit Preserves and Jellies.

STOCK-UP
at these
LOW PRICES

All Our Markets Are
OPEN FRIDAY TILL 9 P.M.
SATURDAY TILL 6 P.M.

THANK YOU

SWARTHMOREANS
for your splendid response
last week upon the re-
opening of our newly re-
modeled Acme, now open
for your convenience.

CHESTER RD.
AND RUTGERS AVE.
Swarthmore
Plenty of
FREE PARKING

SELECT YOUR FAVORITES

Ideal Pure Fruit PRESERVES (Peach or Plum 1/2 jar 19c)	One Kind or Assorted	6 for \$1.09
Rob-Roy Orange Marmalade English Style		1/2 jar 19c : 6 for \$1.09
Ideal PURE GRAPE JAM		1/2 jar 21c : 6 for \$1.21
Ideal PRESERVES (Pineapple, Apricot, or Apple-Pineapple) (One Kind or Assorted)		1/2 jar 23c : 6 for \$1.33
Ideal CURRANT JAM or Youngberry Preserves (One Kind or Assorted)		1/2 jar 25c : 6 for \$1.45
Ideal CRUSHED CHERRY JAM		1/2 jar 27c : 6 for \$1.57
Ideal PRESERVES (Raspberry or Whole Cherry) (One Kind or Assorted)		1/2 jar 29c : 6 for \$1.69
Ideal STRAWBERRY PRESERVES		1/2 jar 35c : 6 for \$2.05

Pure Fruit Jellies Glenwood JELLIES

Apple, Apple-Currant, Apple-Raspberry or Apple-Grape	12-oz glass	6 for 97c
Glenwood Apple-Raspberry or Apple-Strawberry	12-oz glass	6 for 1.09

SERVE YOURSELF TO MEAT SATISFACTION

See what you buy, and buy what you see. All cuts cellophane wrapped, and marked with weight, price per pound and total cost. Positively no waiting at the meat counter.

"Acme Graded 'A' Beef"
Tender, Juicy SIRLOIN **79c** (None Priced Higher) lb.

T-BONE OR PORTERHOUSE STEAKS **83c** lb.

RIB ROAST BEEF Tender Standing 7-Inch Cut-Less Waste **59c** lb.

FRYING CHICKENS Fancy Fresh-Killed Grade A **37c** lb.

New Pack
Ideal Brand SAUER KRAUT
Large No. 2 cans **25c**
Fancy Long Cut

Ideal Brand APPLE SAUCE
20-oz No. 2 cans **25c**

Buy in Quantity and Save

Sunrise Brand Fancy Grade A (Regular Price 46-oz can 23c) **TOMATO JUICE 5 for \$1.00**

Ideal Brand (Regular Price 3 1/2-oz can 25c) **TOMATO SOUP 13 for \$1.00**

New Pack Whole Golden (Regular Price 2 No. 2 cans) **ACME FANCY CORN 6 for \$1.00**

All Popular Brands Strained **BABY FOODS 11 for \$1.00**

Derby PETER PAN PEANUT BUTTER 12-oz glass **33c**

CHINA BEAUTY Chinese Chow Mein Complete Dinner **45c**

Saltines by KEEBLER **15c**

Large STEWING CHICKENS 4 to 6 lbs **38c** lb.

Nearby Grade "A" Hen TURKEYS Own Ready 7-9 lbs **69c** lb.

Lean, Smoked PICNICS Short Shank 4 to 8 lbs **39c** lb.

DEVILLED CRABS Delicious each **19c**

Select Frying Oysters doz **39c**

Large Sea Trout **21c**

PUMPKIN
Large No. 2 1/2 cans **19c**
Make a Delicious Pie

New Pack Repp-U-Tation Brand **Pure Apple CIDER**
1/2-gal jug **35c**
gal **59c**

Ideal Brand Fancy **FRUIT COCKTAIL** large No. 2 1/2 can **33c**

ROB-FORD PEACHES Halves or Slices No. 2 1/2 can **23c**

SLICED PINEAPPLE Hawaiian No. 2 can **27c**

CRUSHED PINEAPPLE Del Monte No. 2 can **27c**

PINEAPPLE JUICE Dole 46-oz can **37c**

ROB-FORD WHOLE RICE 2-lb pkg **29c**

Virginia Lee **CHOCOLATE THIN MINTS** 16-oz pkg **39c**

It's the New Webster's Illustrated **DICTIONARY** for only **69c** Save 1/2

Get Acquainted with These Treats!

BAR CAKE Maraschino Peppermint each **39c**
Rich yellow layers filled and lead with delicious maraschino peppermint cream icing.

Coffee Cake Prune Filled each **29c**

Stressful Loaf Plain each **29c**

Apple Pies Large each **49c**

Angel Food Ring each **39c**

Layer Cake Chocolate each **59c**

Fresh Rolls Assorted 8 in. and 10 in. doz **15c**

SUPREME BREAD Enriched large loaf **14c**

America's Great Prize Winner
Louella BUTTER 1/4's or 1/2's prints **73c**

RICHLAND BUTTER Creamery Prints of Quality 1/2 print **71c**

HEINZ SOUPS Pea, Bean, Vegetable or Vegetarian 2 11-oz cans **25c**

Heinz Tomato Soup 3 11-oz cans **32c**

Heinz Cooked Spaghetti 2 1 1/2-oz cans **29c**

HEINZ BEANS In Tomato Sauce 2 16-oz cans **29c**
With Pork, or Vegetarian Style

Armour's TREET 12-oz can **39c**
Fine for sandwiches with a meat dish

VIENNA SAUSAGE Armour's 2 4-oz cans **37c**
Skinless. Delicious blend of pork and beef. Spiced and smoked.

CHILI CON CARNE Armour's 16-oz can **30c**
Excellent for lunch, supper or late evening snack.

Farm-Fresh Fruits & Vegetables
Fresh Long Island Snow White
CAULIFLOWER large head **25c**

Ideal Brand **FRESH TOMATOES** Cellophane pkg **19c**

Delicious Fresh **CRANBERRIES** Cello pkg **19c**

Gold Seal Enriched FLOUR 5-lb bag **38c**; 10-lb bag **73c**
No better all-purpose family flour milled anywhere. Try it under our own brands guarantee.

Farmdale Evaporated Milk 4 tall cans 20-oz **45c**

Gold Seal Pancake Mix Self Rising 20-oz box **13c**

Ideal Cane & Maple Syrup 12-oz box **23c**

Ideal Brand Cranberry Sauce 2 tall cans **29c**

CAKE MIXES Gold Seal Quality 2 1-lb pkgs **45c**
Choice of White, Spice, Devil's Food or Chiffon

De Luxe **CELERY HEARTS** large bunch **19c**

Pail (Bosc) **RUSSET PEARS** 3 lbs **25c**

Outstanding Values in Frosted Foods

CUT GREEN BEANS Pic-Sweet 10-oz pkg **23c**

Pic-Sweet Cut Corn 10-oz pkg **23c**

Pasco Orange Juice Concentrated 2 1/2-oz cans **49c**

Snow Crop Orange Juice 2 1/2-oz cans **57c**

Liberty Whole Strawberries 10-oz pkg **41c**

O&C Fordhook Lima Beans 10-oz pkg **29c**

Ocean Perch Fillets 10-oz can **39c**

Scallops Deep Sea 10-oz can **55c**

California Frying Rabbits 10-oz can **75c**

CUT-UP CHICKENS Stewing lb **67c**; Fryng lb **71c**

Co-operating in the Big **Cheese Festival**
Help yourself to tasty cheese. Choose cheese this weekend from our wide selection. A cheese for every taste.

Tasty **SHARP CHEESE** lb **69c**

Extra Sharp Cheese mitek Diamond 1/2 lb **79c**

Imported Romano Cheese 1-lb **42c**

Fancy Blue Cheese 2-oz **65c**

Kitchen Italian Grated Cheese 2-oz **25c**

One 8-oz Package **GLENDALE CLUB CHEESE FOOD** both 47c
and one-lb pkg for 47c

Noble's Premium Crackers 10-pkg **21c**

Princess Oleomargarine 2-lb **31c**

Delrich Oleomargarine 2-lb **31c**

Ranger Joe CEREAL Sweetened Wheat 2 4-oz pkgs **27c**

CHARGE DOG CANDY 3 2 1/2-oz pkgs **25c**

PARD DOG FOOD 3 1-lb cans **37c**

X-Perf Cake Mixes Chiffon, Devil's Food or White 10-oz pkg **26c**

Nestle's Chocolate Morsels 6-oz pkg **21c**

Gottschalk's Metal Sponges 6-oz **19c**

Wilbert's Furniture Polish 8-oz bot **29c**

Wilbert's Floor Wax 39c : can **67c**

Woodbury's Facial Soap 4 cakes **31c**

BEECH-NUT Strained BABY FOODS 11 jars **\$1.00**

JUNIOR FOODS 6 jars **79c**

SPRY Vegetable Shortening lb **31c**; 3-lb can **87c**

Thrifty LIQUID STARCH 1/2 gal **17c**; gal **31c**

DAZZLE THE BLEACH OF 1939 BEEF quart bottle **16c**; 1/2 gal **27c**

Wilbert's Dot CLEANSER 2 12-oz cans **21c**
Get green feet.

SWEETHEART TOILET SOAP 3 3-oz bars **23c**; 2 cakes **23c**

BLU WHITE 1/2 gal **9c**

DURA-PLASTIC STARCH at bottle **49c**
One starching for many washings.

THE SWARTHMOREAN
OCTOBER 7, 1948

Little Courtesies help make good neighbors



On party-line telephones, too, courtesy is the mark of a good neighbor!

For example, when you pick up the telephone and find the line in use, do you give the other person a few minutes to finish the call before trying again? It's the courteous thing to do... and your courtesy will be returned!

It's courteous, too, when you are talking on the telephone and realize that your neighbor is waiting to make a call, to hang up in a few minutes and free the line.

When everybody shows these little courtesies, everyone benefits!

The Bell Telephone Company of Pennsylvania

College Makes Post

Swarthmore College, Bryn Mawr and Haverford made the Saturday Evening Post last week (October 8 issue) with the publication of Robert M. Yoder's article "Station Wagon College." The article, beautifully illustrated with color pictures, describes the results of the three colleges' eight-year experiment in sharing professors and facilities in an effort to meet the small college problem of not enough teachers and not enough courses.

"All hands seem agreed that the Philadelphia coalition is working fine," Mr. Yoder says. "The three colleges have found that they can cooperate while disagreeing happily on many a point. What they have done over the last three years is to form a loose, easy fitting federation without giving up a nickel's worth of autonomy or character."

The presidents of the three colleges, John Nason of Swarthmore, Katharine McBride of Bryn Mawr and Gilbert White of Haverford are pleased with the scheme, according to Mr. Yoder, who comments: "Plans by which everyone gains and nobody loses are rare; this seems to be one of them. No one has put dollar-and-cents values on the collaboration, but obviously each college has more in the way of instruction and equipment than it had alone."

Holds Open House

The Sponsor's Committee of the Open House Group for Older Swarthmoreans, which was organized last March under the guidance of George Bowen, Philadelphia Recreation Association, met October 8 at the home of Mrs. Harold March, Elm Avenue, to complete plans for the present season.

Those present were Mrs. John H. Pitman, Alice Lukens, Mrs. Roger Russell, Florence Magilton, Mrs. Gordon Clark, Mrs. Lloyd Kauffman, and Rosamund Jones.

Organizations of the community represented include the Recreation Association, Woman's Club, Presbyterian Church, Strath Haven Inn, Junior Women's Club, Methodist Church, and community-at-large. Committee members representing other organizations interested in this project were unable to be present at this meeting.

Mrs. March was re-elected chairman with Miss Jones secretary-treasurer replacing Miss Magilton who was unable to serve as officer this year.

Some of the problems considered involved transportation needed for various members of the Group, suitable meeting places, leadership, hostesses and helpers for meetings, and financing.

Places for meeting were offered, and it was decided to hold the Open House which comes every two weeks, in the Methodist

Church during the month of October.

Mrs. March will again serve as leader of the program, helpers being appointed by the hostesses. The Committee starts the year financially with contributions voluntarily given last season by members of the Group and interested friends.

The first Open House was held on Monday, October 10, two to four in the afternoon at the Methodist Church with Mrs. Pitman and Mrs. Otto Kraus serving as hostesses.

Industrial Highway Opening
George L. Alston of North Chester road is general chairman of committee of arrangements for the formal opening of the New Industrial Highway which will take place at 4:30 p.m., Friday, October 14, at the Eddystone Avenue Bridge as part of Delaware County's observance of Pennsylvania Week October 17-24.

The Chamber of Commerce of the City of Chester and Delaware County is jointly sponsoring the event with the Committee for the Industrial Highway. A dinner at the Masonic Temple in Chester will follow the commemoration of the completion of the Industrial Highway to Chester, at 6:30 o'clock.

Other Swarthmoreans serving on the committee besides William F. Delehanty, secretary, are William Craemer and David W. R. Morgan.

1949 MUM SHOW AT COLLEGE SHOW

NEW SBA SIGNS

Members of the Swarthmore Business Association which sponsors numerous community affairs such as the approaching annual Halloween parade are now displaying red, white and blue painted aluminum identification plaques.

Year plates are changeable so the plaques can be kept up-to-date each year.

In addition to proclaiming the business' membership in the Association, when displayed the plaque announces to solicitors "No subscription, donation, advertisement or other contribution will be considered by us until you have registered all facts regarding your proposition at the SWARTHMORE BUSINESS ASSOCIATION," and it has been found not to conflict with the principles adopted by the Association.

Headquarters for the Association between monthly meetings which are held at the Strath Haven Inn are at the Bouquet Beauty Salon, 9 South Chester road, in care of Robert Honeyford, secretary.

Madeleine Carroll To Appear At College

Madeleine Carroll, noted stage and screen actress, will appear at the Swarthmore Friends Meeting House Tuesday, October 18, to show a movie and deliver a talk on a French school in which she is interested.

Miss Carroll's lecture, brought to Swarthmore under the auspices of the college Little Theatre Club, in cooperation with the American Friends Service Committee, is scheduled for 4:30 p.m. It follows a tea to be given in honor of the actress in Whitaker House at 4 p.m.

The Hollywood and Broadway star is making several other appearances in the Philadelphia area during the run of the play "Good Bye, My Fancy," in which she is featured.

Auxiliary To Hold Sale
A Rummage Sale is to be planned at the monthly meeting of the Legion Auxiliary, to be held at the home of Mrs. Herbert T. Bassett, 500 North Chester road, Monday, October 17. Every member who can keep this date, is asked to be present.

The Rummage Sale is scheduled for October 19 and 20. All articles to be donated, will be collected, if desired, upon telephoning Swarthmore 2315 or 0292.

Swarthmore friends are urged to aid the Auxiliary by donations of household goods or clothing. This help will mean more extensive work in Welfare and Hospital branches.

To Give Book Review
Mrs. Paul Townner will give a book review Saturday, October 22 at 2 o'clock at the home of Mrs. F. D. Windell, 800 Westdale Avenue, who is chairman of Circle No. 3 of the W.S.C.S. of the Methodist Church.

Dilworth To Speak Here
Richardson Dilworth, candidate for Mayor of Philadelphia in the last Mayoralty campaign, will speak in the Friend's Meeting House, Monday afternoon, October 17 at 1 o'clock. Dilworth, lawyer, veteran, is now engaged in a campaign to be elected City Treasurer on November 8. His bid for election is supported by the Democratic Party, SDA, ADA, the Independent Citizen's Campaign, and the Independent Republicans.

100 AT PEO TEA

Members of Chapter P, Swarthmore, of the PEO Sisterhood, held a tea for more than 100 guests at the home of Mrs. Frank G. Keenen of Harvard Avenue on Friday afternoon.

Representatives from eight other chapters in the Philadelphia area, three from chapters in Wilmington, Del. and guests of local members attended.

Mrs. Louise Sears of Park Avenue, charter member and first president of Chapter P, was guest of honor at the tea. Mrs. Sears celebrated her seventy-fifth birthday anniversary during the summer and has been a member of PEO for 35 years. Before coming to Swarthmore, she belonged to a chapter in Omaha, Neb., and was active in helping to establish the PEO home in Nebraska. Mrs. Sears is one of three members of her family who belong to PEO, the others being her daughter, Mrs. Steven Spencer of Ogden Avenue, and her sister, Emma Besche of Park Avenue.

Mrs. Keenen, chairman of the committee in charge of arrangements, was assisted by Mrs. George Hires, of Media and Mrs. B. F. Schwalm of North Chester road. Members of the chapter served as hostess and officers, including Mrs. Elliott Powers, vice-president; Mrs. Guy de Furia, recording secretary; Mrs. Jack Thompson, corresponding secretary; Mrs. George Karns, treasurer; Mrs. William B. Pugh Jr., chaplain; Mrs. Charles W. Card, guard, and Mrs. Paul Fetzer, past president, poured.

The tea table was decorated in yellow and white, PEO colors. Flower arrangements were arranged by Mrs. Schwalm.

ANTONICA FAIRBANKS
Teacher of Piano
234 Park Avenue
Swarthmore 1776-J

"I saw it in the Swarthmorean."

ANTONICA FAIRBANKS
Teacher of Piano
234 Park Avenue
Swarthmore 1776-J

Trinity Club To Meet

The recent Anti-Trust controversy between the United States Government and the E. I. du Pont de Nemours Company will be discussed at the first fall meeting of the Men's Club at Trinity Church on Monday at 6:30 p. m. Glen C. H. Perry, Assistant Head of the Department of Public Relations of the du Pont Company will be the speaker. Mr. Perry was a former Washington correspondent for the New York Sun and covered both political conventions in 1940 and 1944. He also campaigned with Wilkie. The

men of the community are cordially invited. Reservations should be made at the Parish house.

Marge and Dot
Casserole Catering Service
SPECIALIZING IN
Luncheons Buffet Suppers
Cocktail Parties
Call
Dot Belfield - Swa. 1978
Marge Hurd - Swa. 3138

DEW DROP INN
Breakfast - Lunch - Dinner
Closed Every Sunday
Open 7 A. M. to 8 P. M.
Monday Thru Saturday
OUTSIDE CATERING SERVICE
DAILY DINNERS 85c to \$1.60
Special Children's Plates

Vanity Box
Saxer and LeHann
One Block off Baltimore Pike
Springfield, Pa.
Zotos Fluid Wave Specialist
\$7.50 and Up
Information and Appointments
Phone Swarthmore 9797, evenings

Here are the NEW PTC FARES which become Effective 3 A.M., Tuesday, October 18

KIND OF TRIP	PRESENT FARES	NEW FARES	REMARKS
Single-vehicle trip within the City on streetcar, trackless trolley, subway-elevated or rail-substitute bus line.	10c	10c	No change
Single-vehicle trip within the City on regular bus lines.	12½c token or 13c	12½c token or 13c	No change
Two-vehicle trip within the City, regardless of kind of vehicles used.	Some trips 10c Others 12½c token or 13c	3½c token plus 10c	Ask for a "TRANSFER" at time fare is paid. Transfer will be issued on payment of a 3½c token in addition to the 10c cash fare. (If token is not used, the transfer charge will be 5c.)
More-than-two-vehicle trip within the City, regardless of kind of vehicles.	Same as above	15c	Ask for an "EXCHANGE" at time 15c fare is paid.
School trip within the City at reduced fare.	7½c or 10c	7½c or 10c	No change
Suburban trip, each zone (excepting Route 84 and Langhorne Division of Route 8).	7c	8c	Suburban zone fare on Route 84 and Langhorne Division of Route 8 remains unchanged, 12½c token or 13c.

THE NEW PTC fare structure prescribed by the Pennsylvania Public Utility Commission retains the present fare charges for single-vehicle trips within the City but eliminates free transfers except in connection with reduced rates for school fares, which remain unchanged.

The costs of providing transit service in Philadelphia have greatly exceeded the income of the transit system so far this year. The additional revenue from the new fares is urgently needed to put the Philadelphia Transportation Company in a position where it can continue to give its riders good transit service.

This is the first time that a fare structure, with charges for

transfers, has been prescribed in Philadelphia. PTC will do everything in its power to make the transition from the old fare schedule smoothly and with the least possible inconvenience to patrons. We do, however, ask your patience. PTC employes have been thoroughly instructed in the details of the new fare structure. They will cooperate in answering questions and in explaining the various changes.

PTC will welcome the opportunity to make prompt adjustment in any case in which a passenger, through his own misunderstanding or ours, has been overcharged. Such incidents should be reported to the Company at its offices, 1405 Locust St., Philadelphia 2.

In Summary:

- To make any two-vehicle ride, please ask for a Transfer. Fare—3½c token plus 10c cash.
- To make a ride over present multiple-ride routings that requires more than two vehicles, please ask for an Exchange. Fare—15c cash.

- Fares for single-vehicle rides within the City remain unchanged.
- The 3½c token (3 for 10c) will not be good for payment of fare. It may be used only for obtaining a transfer ticket at time 10c cash fare is paid.
- Full details of the new fare structure will be found in folders available on all PTC vehicles.

PHILADELPHIA TRANSPORTATION COMPANY

Chrysler New Yorker...

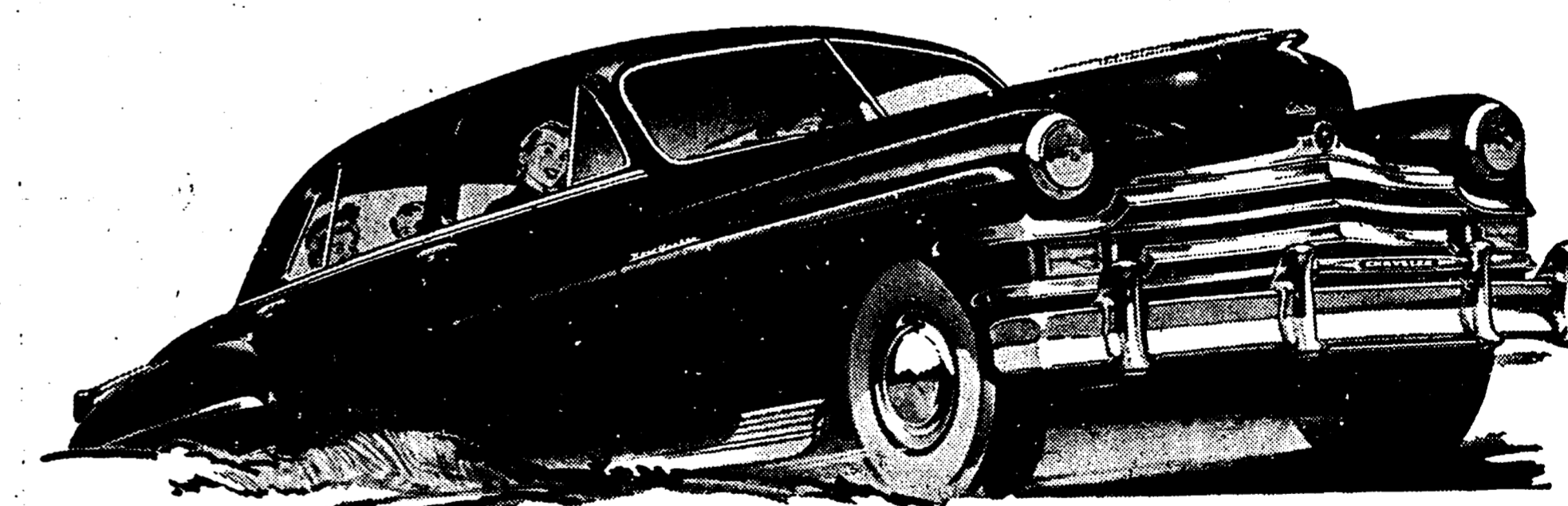

NEW YORKER 4-DOOR SEDAN

does more than you'll ask of any car

...Let the car prove it!

Try driving without shifting in the car with the simplest automatic transmission of all... the car that gives you complete control. **Wade through flood and storm that would stall any other car!** You've the first and only waterproof ignition system on any passenger car. **Look under the fenders and body, there's protective undercoating no other car gets at the factory.** Look at the Safety Rim wheels

...blowouts can't throw a tire under almost any normal driving. **See how common sense and imagination in engineering and research make you more comfortable.** With chair-height seats. With beautiful interiors for full size people. **Telephone your nearby Chrysler dealer... he will bring the car to your door.** In any body style, 4-door Sedan, Club Coupe, Convertible Coupe, the powerful 8-cylinder New Yorker will do more for you than you've asked of any other car.



ALL 90 FEATURES ON ROYAL X WINDSOR LARATOGA X NEW YORKER MODELS

HANNUM & WAITE · Chester Road - Yale Avenue

Acme

All Our Markets OPEN
Fri. 11:00 P.M.
Sat. 6 P.M.



New Pack - "Orchard Fresh"

WHOLESMOME GOODNESS
HEALTHFUL AND FLAVORFUL, TOO!

Just arrived. Made from specially selected apples from the nation's best apple-growing sections. Enjoy the convenience of having a goodly supply of these luscious apple-products on hand.

SAVE ON QUANTITY
BE PREPARED
for the days
to come

Ideal Fancy Grade A
APPLE SAUCE

2 No. 2 cans 25¢
8 for 95¢
case of 24 cans **\$2.85**

Made from sound fresh orchard-ripe apples. Zestful and tangy. An excellent accompaniment for fresh meat, especially fresh pork and duck.

Ideal Brand Old Fashioned Pure
APPLE BUTTER

2 16-oz jars 37¢
6 for \$1.05
case of 12 jars **\$2.05**

Made from fresh apples according to an old-fashioned Pennsylvania Dutch recipe.

REPP-U-TATION PURE APPLE CIDER (New Pack) 1/2 gal 35¢ 1 gal 59¢

Plenty of
FREE PARKING
for your convenience

Freshly Baked Treats
Virginia Lee Peach
BAR CAKE

Rich yellow cake
Pure fresh filling
Peach loaf each **39¢**

Fruit Filled Buns Cherry or Prune 1/2 doz 25¢
Fruit Stollen each 39¢
Orange Filled Breakfast Cake each 29¢
Fresh Rolls Raisin-Cake or Frankfurter 2 pkgs 29¢

Enriched Supreme
BREAD
large loaf **14¢**
Supreme by every test.

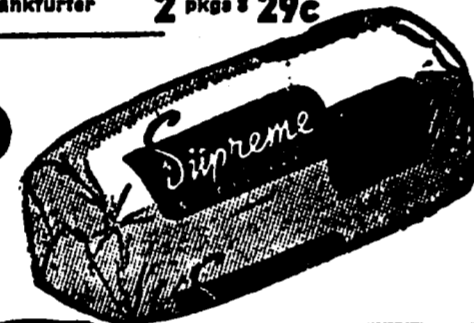

Big Values in Fresh Fruits & Vegetables

CAULIFLOWER

Lowest Price in Year

Fresh Long Island Snow White large head **15¢**

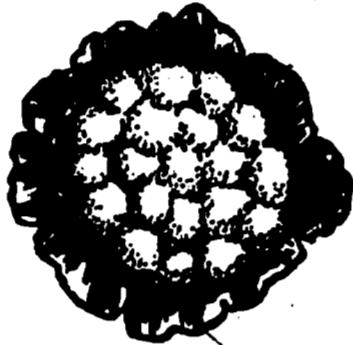

CRANBERRIES Fresh 1/2 cello 19¢
ICEBERG LETTUCE California 1/2 cello 15¢
BOSC PEARS Full Basket 3 lb 25¢
PORTO RICAN YAMS 3 lb 25¢

FRESH PACK TOMATOES Ideal cello 15¢
Brand pkg

SERVE YOURSELF - ACME GRADED "A" BEEF

FRUIT COCKTAIL No. 2 33¢

Ideal Fancy Florida
ORANGE JUICE (No. 2) 21¢ 46-oz can 45¢

Ideal Orange and Grapefruit
SALAD SECTIONS 2 No. 2 cans 39¢

Hawaiian
SLICED PINEAPPLE No. 2 can 27¢

Luscious Halves
ASCO PEACHES 2 No. 2 1/2 cans 49¢

Ariston Tru-Blueberries No. 200 28¢

Sliced Freestone Peaches 3 doz 25¢

Red Sour Pitted Pie Cherries No. 2 27¢

Spiced Wafers Nabisco 2 lb 63¢

Lummis Krispy Krunch 2 lb 29¢



Lean, Short Shank
SMOKED PICNICS

4-8 lbs Average Well-Trimmed lb 39¢

Robert's, Pullin's or Wallin's Pure SAUSAGE Pork 1/2 lb 57¢

Robert's, Pullin's or Wallin's Pure SCRAPPLE Pork 1/2 lb 25¢

COLE SLAW Home-Style 1/2 lb 22¢

DEVILED CRABS each 18¢

SIRLOIN STEAKS 1/2 lb 15¢

T-BONE or PORTERHOUSE STEAKS lb 83¢

BONELESS ROLLED CROSSCUT Roast lb 79¢

MEATY CHUCK ROAST lb 47¢

CUT FROM CORNFED YOUNG PORKERS

PORK LOINS Lean No End up to 3 1/2 lbs 47¢
Fresh Loin End up to 3 1/2 lbs 59¢

Center Cut Loin and Rib Pork Chops lb 65¢

Square Cut Shoulder
VEAL ROAST lb 49¢

Neck Veal For Pot Pie 1/2 lb 29¢

Shoulder Veal Chops 1/2 lb 59¢

Fancy Tender
HEN TURKEYS 1/2 lb 57¢

BEANS 1/2 lb 10¢

New Pack Golden
Ideal PUMPKIN 2 No. 2 1/2 cans 19¢

Alaska
PINK SALMON full can 39¢

Gold Seal Self-Rising
PANCAKE MIX 20-oz pkg 13¢

Cane and Maple
Ideal SYRUP Delicious on pancakes 12-oz bot 23¢

Acme Fancy Corn Whole Kernel 2 No. 2 35¢

ASCO Fancy Peas Blue Lobbs No. 2 15¢ 2 1/2 lbs 23¢

Stuffed Spanish Olives Olive 7 lb 43¢

Ritter's Tomato Catsup 2 1/2 lb 37¢

Sundaettes For Making Ice Cream Sundees at Home 1/2 lb 15¢

Fred's Ready to Serve
STEAK SAUCE
With Mushrooms 2 7-oz cans 27¢

MY-T-FINE DESSERTS
3 pkgs 23¢

7-MINUTE PIE CRUST
8-oz pkg 16¢

Assorted
HEINZ SOUPS 2 11-oz cans 25¢
Pee, Bean, Vegetable or Vegetarian

Heinz Tomato Soup 3 11-oz 32¢

Heinz Baked Beans Tomato Sauce with Pork or Vegetarian 2 11-oz 29¢

Heinz Cooked Spaghetti 2 11-oz 29¢

Heinz Vinegar White 11c; at 18c; Older 13c; at 18c; 22c

Heinz Fresh Cucumber Pickle 6-oz 29¢

Heinz Baby Foods Strained 10 jars 95¢ 6 jars 79¢

All Purpose Plastic Wall or Table Top
LAMPS each 99¢
With Purchase of 4 lbs Wallpapers... each 15¢
15-25-40 watt... each 15¢
15-25-40 watt... each 25¢
150 watt... each 25¢
Tax Included

It's the New
WEBSTER'S ILLUSTRATED DICTIONARY
for Only 69¢
Save 1/2
Solid, readable, typewritten,
containing 100,000 words and
concise definitions. Clear
words to connect you.

Newest Delicacy of the Sea
Southern Star Fancy Imported
BONITA Solid Pack 7-oz can 31¢
Tent LUNCHEON MEAT 12-oz can 37¢

SAVE up to 12c a lb
For better flavor its
HEAT-FLO ROASTED COFFEE
ASCO BLEND Full Bodied lb 46¢
Rich and flavorful. A most popular blend. 3 for \$1.33
WIN-CREST BLEND lb 42¢
Lighter bodied with a vigorous coffee taste. 3 for \$1.21

Ideal BLEND
Heavier bodied, less 53¢
Some Causes for Valuable Gifts
3 for \$1.55

Gold Seal Cooked
SPAGHETTI 2 18 1/4-oz cans 25¢
With Cheese and Tomato Sauce

Sunshine Krispy Crackers 1/2 doz 25¢

Phillip's Vegetable Soup 2 10-oz cans 21¢

Phillip's Soups with Frank's Vegetable Beef or Chicken Noodle 2 10-oz cans 27¢

Phillip's Beans with Frank's 2 10-oz cans 35¢

6 o'Clock Corn Muffin Mix 1/2 doz 16¢

Doeskin de luxe Napkins 2 1/2 doz 98¢

Laundry Gems 2 1/2 doz 17¢

3 Little Kittens Cat Food 3 cans 22¢

PARSON'S AMMONIA SUDSY 1/2 gal 20¢

Big Values in Frosted Foods
GREEN PEAS Fictswest Brand 2 12-oz pkgs 49¢
Pict-sweet Broccoli Spears 10-oz 31¢
O & C Fordhook Lima Beans 12-oz 29¢
Pasco Orange Juice Concentrated 2 cans 49¢
Liberty Whole Strawberries 1/2 doz 41¢
Cut-up Chickens 69¢; 1/2 doz 71¢
Fish Fillets Flounder 59¢; Haddock 41¢

Snyder's
POTATO CHIPS 6-oz bag 27¢
1/2 doz 59¢

HOYT'S
Fluffy Ruffled Dumplings 1/2 doz 25¢
1/2 doz 59¢

Watkin's
TABLE SALT
24-oz 5¢, 32-oz 7¢
pkg 5¢, pkg 7¢

UNDERWOOD
DEVILED HAM 2 1/2-oz cans 35¢

Whipping Churn
PEANUT BUTTER by Lummis 12-oz 32¢

STATLER
SOOLA
PAPER NAPKINS 10¢
Assorted Parcel Colors cello pkg 60

Pond's Facial TISSUES pkg of 200 18¢
Soft, strong, absorbent. Hundreds of uses for the whole family, every day, every way.

Heavy Weight Paper
12-oz 22¢

STRONGHEAT DOG FOOD 3 1-lb cans 26¢
Tune in Kitchen Kapers Station WIP

WISLEY Fine Toilet SOAP 10 only 59¢
In plastic washable bag.

New! New! New!
dial deodorant soap 25¢
Keeps odor before it starts

New Improved
KIRKMAN GRANULATED 24-oz 29¢
Lady's Choice Toilet Soap

OLD DUTCH CLEANSER 2 14-oz cans 23¢

THE SPARTANORAN

OCTOBER 14, 1949

THE SPARTANORAN

MADISON STORE
FAIRLAWN STORE
FRESH MEATS & GROCERIES, FRUITS & VEGETABLES
FREE DELIVERY
PHONE 1913 413 DARTMOUTH AVE.

TENDERIZED
Hams lb 59c
BONELESS
Beef Roast lb 69c
Bacon 1 lb 29c
2 lb 29c
FRESH COUNTRY
Sausage lb 49c
FRESH
Eggs doz 59c

Cauliflower head 19c
Celery Hearts bun 19c
Iceberg Lettuce head 19c

Ripe Tomatoes lb 19c
Green Beans lb 19c

Mothers Hear Panel

At Monthly Meeting
Thursday night October 13 marked the opening of the regular monthly meetings of the Mothers' Club. At this time there was a panel discussion "Where Does Mother Belong?" The two mothers who represented a career or profession with the running of a home were Mrs. Joseph Reynolds and Mrs. Robert Spiller. For the mothers who stay at home and have community activities as their outside interests Mrs. Peter Coste and Mrs. Leonard Dart were the speakers.

After the question period which followed the panel, refreshments were served by Mrs. Theodore Furnell, Hospitality Chairman, and her committee.

Preceding the discussion there was a short business meeting, conducted by Mrs. Walter N. Mohr, president. The officers and members of the board were introduced to those assembled. Plans for the Bake Sale to be held Saturday, October 22 from 10 a. m. to noon at Sipler's Hardware Store was announced.

Mr. and Mrs. E. L. Conwell of Columbia avenue will entertain as their dinner guests following the Penn-Navy game tomorrow Mr. and Mrs. J. P. Smith of Wallingford, and Mr. and Mrs. William Sletyer of Germantown.

GIRL SCOUTS

Girls of Scout Troop 16 congregated Monday afternoon at 3 o'clock for an overnight expedition at the Scout House. The group of 16 made a visit to former Scout leader Mrs. Raymond Winch and her young daughter of Dickinson avenue.

Upon their return to the Scout House, the girls prepared their evening meal over the outdoor fireplace on small tin can stoves and buddy burners which each Scout had made. This was followed by an interesting evening's program of songs and skits by the indoor fireplace. The entertainment was supplemented by refreshments furnished by the mothers of the Troop.

Following a night's rest at the Scout cabin, the girls again cooked their own breakfasts, carrying out a new idea whereby each girl furnishes her own equipment and food.

After the process of cleaning up, all returned home Tuesday morning after a happy holiday. Camp directors were Mrs. Walter Magee, Scout leader, assisted by Mrs. Mary Baker.

Dr. Leroy Peterson of Vassar avenue spent the week-end in Oberlin, Ohio attending a meeting of the Oberlin College Alumni Club Presidents Council and representing the Philadelphia area Oberlin Club.

Letters To The Editor

The opinions expressed below are those of the individual writers. All letters to The Swarthmorean must be signed. Pseudonyms may be used if the identity of the writer is known to the Editor. Letters will be published only at the discretion of the Editor.

To The Editor:

During the next few weeks we shall all have the opportunity of participating in an important co-operative enterprise, the financing of the many hospitals, health, child care, and other services rendered by the 160 agencies of the Community Chest. No, there won't be 160 people ringing our doorbells. One person will call, but he will be seeking our support for all of the Red Feather Agencies, many of which operate in Delaware County. In fact, last year more money was spent in Delaware County by these agencies than was collected here in the campaign.

"How much should I give?" Each of us must answer this according to his own lights. If we think that life would be just as pleasant without the hospitals, day nurseries, visiting nurses, boys' clubs, U.S.O., homes for the aged and blind, and such organizations, then let's give our neighbor who rings our bell just a smile. But, if we, even though we personally may have no cause to call on any of these 160 organizations, get a lift from the help and joy which we know they contribute annually to thousands of others then maybe we should open our hearts—and our pocket-books—a little wider.

"Everybody benefits... Everybody gives."

Sewell W. Hodge,
Director, Swarthmore District

Men Invited To Bible Class

The Men's Bible Class will meet Sunday morning at 9:45 o'clock in the Presbyterian Church. "God Has Spoken" a study of the Old Testament will be the program. Harold C. Stott will be leader. The class invites men of the community to discussion and Christian fellowship.

Prints At Art Center

Beginning October 17 to October 31, the Community Arts Center, Wallingford, will have an American Print Makers Exhibit loaned through the courtesy of the Print Club of Philadelphia. This is an outstanding exhibit of its kind. Original etchings, lithographs, block prints, and color prints by leading American artists will be for sale at reasonable prices. The public is invited to visit the Arts Center and view this exhibit on Sunday afternoon or any week day from 1 to 10 p.m., except Saturday.

Marlborough-Blenheim

ON THE BOARDWALK ATLANTIC CITY

October...delightful, sunny weather for a last few days' relaxation before winter in the salt sea air. Sun decks and solaria, lounges, game room, planned evening entertainment, delicious meals in two beautiful dining rooms. Hot and cold ocean water in all baths.

Call Atlantic City 5-1231

By Your State Officially Recognized
JOSIAN WHITE & SONS, INC.



Studebaker does it again!

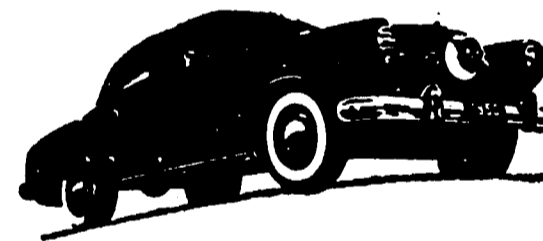

The new 1950 Studebaker with "next look" styling has already set a new all-time sales record! More people bought new Studebaker cars from Studebaker dealers last month than in any previous month in history! Studebaker's September was its biggest month ever both in production and in sales!

STUDEBAKER'S REALLY ROLLING...WITH THE "NEXT LOOK" IN CARS!

NEWS NOTES

Mr. and Mrs. Samuel Ashelman of Greenbelt, Md., were overnight guests Wednesday of the Roy McKorkles of Cornell avenue. Mr. Ashelman spoke at the Co-op meeting Wednesday.

Miss Harriet Gilbert of Park avenue will spend the week-end as the guest of Miss Jean Louise Herold of Metuchen, N. J.

Miss Anne Cochran of Kenyon avenue entertained 16 guests at a luncheon at the Inglenook, Saturday, followed by bridge at the Cochran home.

Mr. and Mrs. George Flowman of Harvard avenue entertained at a supper party Sunday evening in honor of their house guests Mr. and Mrs. John R. MacMillan of Spokane, Wash. Mr. MacMillan is a cousin of Mrs. Flowman.

Mrs. Henry I. Hoot of Lafayette avenue is convalescing at her home following an attack of sciatica.

Miss Jessie Gilbert of Park avenue will be the week-end guest of Miss Betsy Ross of Bronxville, N. Y., a former classmate at Pennsylvania College for Women.

Mr. and Mrs. Frank H. McCowan of Vassar avenue have been enjoying the autumn season on a week's motor trip through the New England States.

Joan Davison, a sophomore at Dickinson College, spent the week-end with her mother Mrs. George Davison of Vassar avenue and entertained as her guest Halsey Knapp of Lewes, Del., a senior at Cornell University.

Mr. and Mrs. Roger Russell and family of Haverford avenue spent a four-day holiday over the week-end enjoying the fall season at their cabin at Spruce Creek, near State College.

Miss Charlotte McCulloch of East Orange, N. J., is the guest of her brother, Brig. Gen. W. A. McCulloch and Mrs. McCulloch of Riverview road.

Miss Florence Turner McCulloch of Riverview road who recently received her Master's Degree from the University of North Carolina, is now French instructor at the Oldfields School, Glencoe, Md.

Nancy Ennis of Ridley Park was the guest of her grandmother, Mrs. Austin M. Allison of Vassar avenue this week while playing with the All-Delaware County High School Orchestra which performed at the Delaware County Institute held in Clothier Memorial Monday and Tuesday.

Emily Pritchard of Dickinson avenue, a student at the College for Women, University of Pennsylvania, was recently elected secretary of the Government Council and was one of two members of the sophomore class elected to the student Senate.

Mrs. Margaret G. Phillips of Haverford is visiting her son Mr. C. Russell Phillips and family of Strath Haven avenue for a few weeks.

Mr. and Mrs. L. G. Livingstone of Highland avenue, Morton, have been entertaining for the past two weeks Mrs. Livingstone's brother Mr. Harold Patrick and family who returned to Munich, Germany, Tuesday. Mr. Patrick has been associated with Education and Religious organizations in Germany for the past three years and has been on leave since July.

Stuart B. Jones of Strath Haven avenue sailed last week from New York on the S. S. DeGrasse for France. He will study in Paris at the Academie de la Grande Chaumiere.

Miss Blanche L. Smith of Danielson is the guest of Mr. and Mrs. Fred P. Jones of Strath Haven avenue.

Mr. and Mrs. Arthur W. Binns of Muhlenberg avenue and their guests Mr. and Mrs. Horace M. Burton and son Joseph of Primos spent several days on the Binns' yacht "Luana IV", cruising on the Chesapeake Bay and the Rappahannock River.

Mrs. S. Milton Bryant of South Chester road entertained at a small luncheon at her home last

week in honor of her cousin Miss Elizabeth Edwards of Chicago who was here on a short visit.

W. I. McNair father of Mrs. George Karnas of Wellesley road and Mrs. Karnas, is an ardent chess and checker player. He hopes other local enthusiasts who would enjoy getting together for a game once a week will contact him.

College Theater

Begins Rehearsals

The Swarthmore College Little Theater Club, under the direction of Mrs. Barbara Lange, has begun rehearsals for "Lady Precious Stream," its fall production to be presented in the College Commons at 8:15 p. m. from Thursday, November 3, through Sunday, November 6.

A Chinese classic of unknown origin, "Lady Precious Stream" was first translated into English for a London presentation in 1934. The Swarthmore theater group selected it in accordance with its policy of developing the various forms of the drama and because little work has been done with the Chinese drama in this country.

The use of the Commons for the play will enable the Little Theater Club to employ the arena style of presentation. Rapidly growing in popularity, this style does away with use of a stage and scenery. It also brings the audience closer to the actors who are permitted to express themselves more freely than on a conventional stage.

Suzanne Braman, a sophomore from Washington, D. C., will play the woman's lead opposite Chuck Andes, Swarthmore, another sophomore. Both were active in college dramatics last year.

Mother's Club
BAKE SALE
Saturday, October 22
10 A.M. TO NOON
Sipler's Hardware Store

CHILDREN'S PLAY AT TOWN HALL

The next presentation of the Mae Desmond Children's Theatre at Town Hall, Philadelphia, will be the famous fairy tale "The Sleeping Beauty" on Saturday, November 5, at 2:30 p. m.

A delightful version of the story of the gentle princess who pricked her finger and slept for one hundred years, the play includes enchanted scenes depicting the rainbow fairy dancing about the cradle of the tiny princess; the saucy little flower girl mimicking the pompous butler as he tries to show them how to strew flowers, the handsome prince awakening the sleeping beauty with a kiss, the haughty queen, kind king, devoted Nanny, petulant Prince Rupert, the gay peasant children.

ANTONICA FAIRBANKS
Teacher of Piano
234 Park Avenue
Swarthmore 1775-J

Wins Recognition

Roland G. E. Ullman, Jr., art director for the Ullman Organization has had four pieces of his work accepted for the Fifteenth Annual Exhibition of Advertising Art, sponsored by the Art Directors' Club of Philadelphia. One of Mr. Ullman's entries, which won a top award in its class, appeared in a recent issue of Fortune.

The three hundred "Ads" in the exhibition chosen for excellence of design and illustration were selected from more than 3000 entries.

Everyone Enjoys A Tender, Perfectly Cooked Steak! And These Two Steak Dinners Are Top Favorites—
WEEK-END SPECIAL T-BONE STEAK DINNER, NOW \$2.00
CLUB STEAK DINNER, MONDAY THROUGH FRIDAY, \$1.75

Many other tempting choices, of course, on the regular Sunday and week-day menus.

ON THURSDAY, AS USUAL (5:30 - 7:30)
\$1.00 SERVE-YOURSELF ALL-YOU-WANT SUPPER

STRATH HAVEN INN
Swarthmore, Pa. Telephone Swarthmore 0689
WESTERN UNION OFFICE AND FREE PARKING

dollars do bewitching things at...
joyce lewis

Like little magicians, dollars at Joyce Lewis turn themselves into the most delightful casual clothes for suburban living! They become soft sweaters—bright skirts—gay scarves—beautiful suits—smooth lingerie—lovely dresses. It doesn't take many of them to do it—and they do it with no waste of your time or energy... For Joyce Lewis is just a step down along your pleasant home-town street!

DRASSES SWEATERS SKIRTS ACCESSORIES
joyce lewis
Lovely wearables for suburbia

13 SOUTH CHESTER ROAD

NO OTHER CAR IN AMERICA

keeps your family safer!

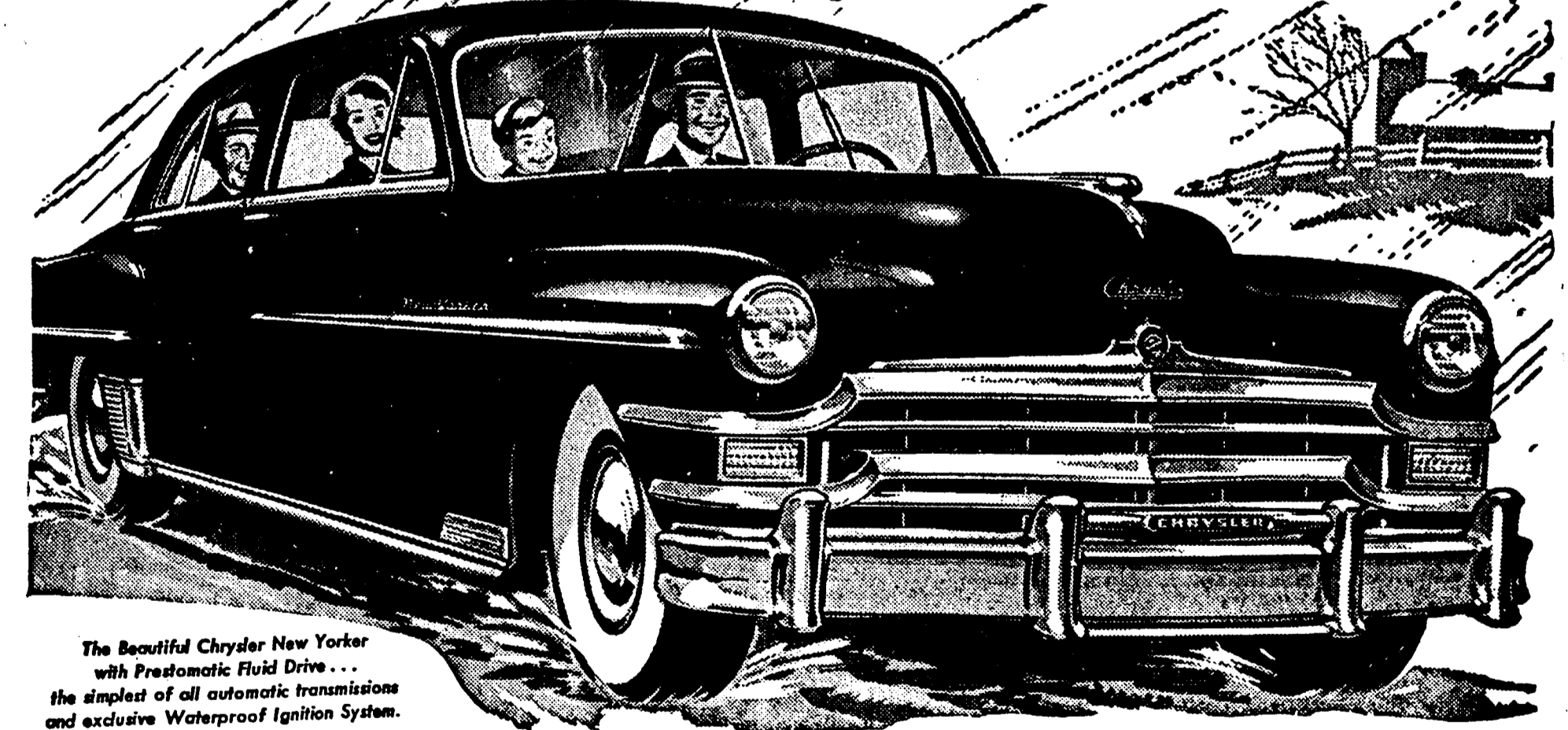

The Beautiful **CHRYSLER**
HANNUM & WAITE Chester Road - Yale Avenue

DRIVING ON A SLIPPERY ROAD! Chrysler gives you more positive control of your car! Prestomatic Fluid Drive is the only automatic transmission that can't shift you into wrong gear when wheels spin. GOT YOUR FEET IN THE CAR! They're safer when you stop suddenly! Chrysler has the first and only Safety Cushion Dash. VISIBILITY AID OUTDOOR in rain, snow or sleet. Chrysler's electrically operated windshield wipers won't slow down or quit like the others that depend on engine power. WANT 100% PEACE OF MIND? See your Chrysler dealer today for the ride that proves Chrysler keeps your family safer.

MARIAN KEMP
Director of Our Home Service Bureau

SAYS

WHY PAY MORE?

"For Consistently Dependable
Better Baking Results"

flour should be perfectly balanced, of uniform quality, and enriched for extra nourishment your family requires. Only testing and re-testing, a regular practice of our Home Service Bureau and our experienced buyers, insures continuous successful baking results. which are guaranteed with *Gold Seal Flour*.

ALL OUR MARKETS
OPEN
Fri.-9 P. M.
Sat. 6 P. M.

Acme
Super Markets

A LEADER FOR OVER 59 YEARS

Gold Seal Enriched (2 pkts 19c) (10 pkts 73c) 5-lb **38c** All-Purpose Family bng

New 2-lb package, easier to handle. Note also various recipes that demonstrate conclusively the all-purpose function of this "flour of flours."

OUR OWN BRAND GUARANTEE You can buy Gold Seal Flour with confidence. If it does not please you as well, or better than any other brand, you may return the unused portion in the original container, and we will replace it absolutely free with any other brand we sell.

IT'S YOUR Pennsylvania KEEP IT GROWING!

Puritan Brand **MARSHMALLOWS**

10-oz cello bag **17c**

Virginia Lee Thin Mints 4-oz pkg 17c **99c**

Hoy's Candy Peanut Krunch 10-oz 29c

We Know You'll Like Our Ultra-Modern
STREAMLINED SELF-SERVICE MEATS

Positively no waiting at the meat counter. All cuts cellophane wrapped, and marked with weight, price per pound and total cost.

Lean, Smoked, Skinned **SMALL HAMS**

READY TO EAT Whole or Shank Half **49c** lb

Excess fat, skin removed. 10-14 lbs each

WISÉ POTATO CHIPS

6-oz pkg **25c**

7-oz pkg 33c 1-lb bag 69c

Holly Hill Orange Fruit Sections No. 2 25c

Also Fancy Hand Picked Tomatoes 2 No. 2 cans 38c

Libby's Sweet Peas 2 No. 2 cans 37c

Formdale Cut Green Beans 2 No. 2 cans 33c

Formdale White or Golden Crushed Corn 2 No. 2 cans 27c

Garth's Preserved Whole Figs 15-oz jar 23c

Ideal Royal Anne Cherries No. 2 1/2 can 37c

Ideal Fancy Fruit Cocktail No. 2 1/2 can 33c

Lowella BUTTER America's Great Prize Winner Sweet Cream 73c 1/4's or 1/2's prints

RICHLAND BUTTER Creamery Prints of Quality 71c

EGGS Today's BEST EGG VALUE Compared to larger Gold Seal Eggs you get 27% weight for only 73% of price.

Gold Seal Medium EGGS 12 59c carton of 12 65c

SILVER SEAL EGGS carton of 12 65c

Glendale Club Cheddar Cheese 2 1/2-lb pkts 79c

Blue Bonnet Margarine 1 1/2-lb 31c

Princess Oleomargarine 1 1/2-lb 21c

Libby's California Slices or Halves PEACHES large 25c

Stahl-Mayor LIVERWURST

A delicious meat spread for sandwiches, etc. 4 1/2-oz can **18c**

Also Tomato Catsup 1 1/2-lb 18c

Ideal Fancy Pitted Dates 7 1/2-oz 38c

Fancy Layer Figs 1-lb 38c

Rob-Ford Large Sweet Prunes 1-lb 34c

Large Dried Lima Beans 1-lb 28c

Fancy Dried Soup Beans 1-lb 18c

Swift's **PREM** 12-oz can **39c**

Chopped Ham 16-oz can 47c

Gold Seal Pancake Mix 20-oz pkg 13c

Cane & Maple Ideal Syrup 1 1/2-lb 23c

Veneta Maid Spag. Sauce 10 1/2-oz 17c

Veneta Maid Meat Balls 10 1/2-oz 25c

Ideal Prepared Mustard 8 1/2-oz jar 10c

Kanana Banana Flakes 2-oz can 19c

Emballina Soups and Gravies 11-oz can 13c

Gravymaster 11-oz can 13c

Also Tomato Sauce 14-oz can 10c

Assorted Brooms each 99c

La Choy

Complete Chew Main Dinner 1-pkg 99c

Chow Mein Noodles 4 1/2-oz can 17c

Chinese Vegetables No. 2 can 25c

Key Sauce 4 1/2-oz can 17c

Bean Sprouts No. 2 can 14c

STEWING CHICKENS Fancy Grade A (1 1/2-lb) **39c**

FRYING CHICKENS Fancy Fresh Killed Grade A Nearby **37c**

SIRLOIN STEAKS Tender Acme Grade A **73c**

T-BONE OR PORTERHOUSE STEAKS 8oz **89c**

Lean Plate Boiling Beef 1 1/2-lb 27c

Short Ribs Beef To Braise 1 1/2-lb 35c

Steer Beef Liver Genuine 1 1/2-lb 65c

Delicious Deviled Crabs 1 1/2-lb 19c

Dried Beef Leaf Sliced 1/4-lb 29c

Skinless Cod Fillets 1 1/2-lb 29c

Haddock Fillets Genuine 1 1/2-lb 33c

Dressed Whiting 1 1/2-lb 19c

Frying Oysters Sliced 1 1/2-lb 39c

Large Sea Trout Jersey 1 1/2-lb 21c

Selected Fresh Fruits & Vegetables

Fresh Long Island Snow White Cauliflower head **15c**

CALIF ICEBERG LETTUCE 1 1/2-lb 15c

FRESH CRANBERRIES 1 1/2-lb 19c

LUSCIOUS ANJOU PEARS 3 lbs 29c

APPLES Fancy Eastern Red Delicious 3 lbs **29c**

Dessert Treats for the Week End

Virginia Lee Louisiana Crunch **RING CAKE** Golden ring, made with fresh oranges, topped with delicious crunch only **45c**

CHERRY-FILLED BUNS 6 in pkg 25c

FRUIT STOLLEN (stuffed with fruit) each 39c

FILBERT LAYER CAKE each 59c

GOLDEN COCOANUT BAR CAKE each 39c

ASSORTED FRESH ROLLS 4 Poppy Seed 8 in pkg 15c

CINNAMON STREUSSEL LOAF each 25c

Try this Coffee Cake toasted. You'll want it again.

SAVE 2c A LOAF without sacrificing quality. You'll like the fine, even texture, delicious flavor and lasting freshness of **Enriched Supreme BREAD** large loaf **14c** Supreme by every test.

HALVES APRICOTS Red Top Chopped Unsweetened 2 No. 1 cans **33c**

Ideal PUMPKIN Fancy Quality Golden large No. 2 1/2 can **10c**

HURFF SOUP Case \$2.19 ASPARAGUS 6 10 1/2-oz cans **29c**

Ideal BLENDED JUICE Orange and Grapefruit (Grade A) 46-oz can **39c**

FARMDALE SWEET PEAS 2 No. 2 cans **25c**

ACME WHOLE GOLDEN CORN Fancy 2 No. 2 cans **35c**

ALASKA PINK SALMON New Pack 1 1/2-lb can **39c**

CRANBERRY SAUCE Ocean Spray or Ideal New Pack 2 1/2-oz cans **29c**

TOPS IN FLAVOR MEANS HEAT-FLO ROASTED Maximum flavor by this unique roasting method.

Full Bodied **ASCO COFFEE** 1-lb bag **46c**

A Rich Blend of Fine South American Coffee 3 for \$1.33

Lighter Bodied **WIN-CREST COFFEE** 1-lb 42c

With a Vigorous Coffee Taste 3 for \$1.21

Ideal COFFEE 1-lb 53c 2 for \$1.05

Heavier Bodied, Vacuum Packed

Armour's Foods

CORNER BEEF HASH 14-oz can **33c** Just Heat and Serve.

Armour's Chopped Ham 12-oz can 47c

Armour's Deviled Ham 8 1/2-oz can 18c

EDUCATOR CRAX All Purpose Crackers 1-lb 27c

CREAM OF RICE CEREAL 15-oz 29c

BEARDSLEY'S Ready to Serve 10-oz Coddish Cakes can 20c; Shredded 4-oz Coddish can 18c

SPEEDUP AMMONIA Full Strength 1-lb 10c

SOILAX A Washing Powder Fine for Cleaning Paints, Woodwork, Floors, Etc. 20-oz pkg 25c

BEECH-NUT Strained BABY FOODS 10 jars **95c** Beech-Nut Junior Foods 6 jars 79c

Gillette BLUE BLADES 1-pkg 10, 25c 2-pkg 25c

BANNOCK DOG FOOD Body Builder 5-lb 55c

BOSCUL COFFEE Regular or Drip 1-lb 37c

Ideal DOG FOOD 3 1-lb cans **37c**

Clifton Flakes 12 1/2-oz pkg **28c**

SUNTECH Bleach quart bottle **13c** White clothes, restores color, etc.

THE SPARTANORAN OCTOBER 21, 1948



We've got the witch

She's on the beam



She's got the place

For HALLOWE'EN

So, Come On Kids
From One To Sixty
Seventeen To One
Hundred Fifty

Grab Your Mask
Let's Be Hearty
Join The Parade And
Hallowe'en Party



Saturday, Oct. 29

7:30 P. M.

COLLEGE FIELD HOUSE

SPONSORED BY

SWARTHMORE BUSINESS ASS'N



CLASSIFIED

PERSONAL

PERSONAL—Louise Pickin, Hair-dresser, - Shampoo and Wave, \$1.25. Permanent Wave, \$6.50 up. 1809 Seventh Avenue Grace Park, Phone Swarthmore 4536.

PERSONAL—Vacuum Cleaners, Irons, toasters and radios repaired, called for and delivered. Call Robert Brooks, Swarthmore 1548.

PERSONAL—Alterations and repairs on wearing apparel. Dressmaking. Call Washburn 8-0048.

FOR RENT—Attractive room with private bath. Reply to Box A, The Swarthmorean.

FOR RENT—Furnished apartment, 4 rooms and bath. Private entrance. Balcony overlooking garden. Garage. Adults only. References. Telephone Media 6-1488.

FOR RENT—Pleasant, second floor room, suitable one or two. Garage available. Call Swarthmore 0592-R.

FOR RENT—Apartment; 3 rooms, kitchen and bath. Available Nov. 1. Call Swarthmore 1959-W.

FOR RENT—Basement apartment, 201 Elm Avenue. One room, bath and kitchen. \$35, including electric, heat and hot water. Sweeney & Lukens, 522 West Street, Chester. Chester 3-7183.

FOR RENT—Large room, twin beds, semi-private bath. Swarthmore 1628-R.

WANTED—Physician desires two-bedroom unfurnished apartment in Swarthmore. Reply to Box Z, The Swarthmorean.

WANTED—Single room for business woman. Share bath. Convenient to transportation. Reasonable. Reply to Box B, The Swarthmorean.

WANTED—Colored High School graduate desires housework and baby sitting during day. Experienced and references. Call Swarthmore 1798-W.

WANTED—Colored girl desires days work or part time job. Call Swarthmore 2917-W.

WANTED—Colored woman desires work Monday, Tuesday, Wednesday. Laundry or cleaning. References. Phone Chester 2-9405.

WANTED—Laundry work to do at home, including curtains. Swarthmore 1324-R.

WANTED—Homes for two male kittens, 8 wks. Call Swarthmore 0294-M.

WANTED—Colored woman desires day's work, Monday, Wednesday, Thursday & Saturday. References. Call Media 6-1732.

WANTED—Refined colored woman desires day's work. Good references. Call Chester 3-0094.

FOR SALE—Girls 26 inch Schwinn bike equipped with basket, lock, bell, coaster brake and handbrake. Make offer. Swarthmore 1644.

FOR SALE—Walnut dressing table. Three sectional bookcases. Call Swarthmore 1783-W.

FOR SALE—Cinder, mushroom soil top soil and fill dirt. Call J. C. Stillwell & Son, Swarthmore 3400.

FOR SALE—Pretty blue winter coat, fur trimmed, 3/4 length, size 16. Blue crepe dress, size 13-15. Call Swarthmore 1666.

FOR SALE—White Rotary electric portable sewing machine in good running condition. \$45. Call Swarthmore 2404-J.

FOR SALE—APPLES. Popular Varieties. El Rancho Orchards, Providence Road, one mile north of Rose Tree Hunt Club, near Media.

FOR SALE—Fireplace wood, hard and well-seasoned. Call Swarthmore 2078.

LOST and FOUND
LOST—Rose colored plastic spectacles in case of Dr. Vivian, Media. Call Swarthmore 1732.

STATEMENT OF THE OWNERSHIP, MANAGEMENT, CIRCULATION, ETC., REQUIRED BY THE ACT OF CONGRESS OF AUGUST 24, 1912, AS AMENDED BY THE ACTS OF MARCH 3, 1918, AND JULY 2, 1949.

Of the Swarthmorean published Weekly at Swarthmore, Pennsylvania, County of Delaware, State of Pennsylvania, County of Delaware.

Before me, a Notary Public in and for the State and County aforesaid, personally appeared Peter E. Told, who, having been sworn according to law, deposes and says that he is the editor of the Swarthmorean and that the following is, to the best of his knowledge and belief, a true statement of its ownership, management and its circulation, as required by the aforesaid publication for the year ending August 31, 1948, as amended by the act of March 3, 1918, and July 2, 1949, section 387, Postal Laws and Regulations, printed on the reverse of this form, to wit:

1. That the names and addresses of the publisher, editor, managing editor, and business managers are:
 Publisher—The Swarthmorean, 288 Dartmouth Avenue, Swarthmore, Pa.
 Editor—Peter E. Told, 282 Park Avenue, Swarthmore, Pa.
 Managing editor—Peter E. Told, 282 Park Avenue, Swarthmore, Pa.

2. That the known bondholders, mortgages, and other security holders owning or holding one percent or more of total amount of stock, if not owned by the corporation, its name and address as well as that of each individual owner, must be given.
 Peter E. Told, 282 Park Avenue, Swarthmore, Pa.

3. That the average number of copies of each issue of this publication sold or distributed, through the mails or otherwise, by the publisher during the twelve months preceding the date shown above is 1250. This information is derived from daily, weekly, semi-weekly, and tri-weekly newspaper only.

PETER E. TOLD
Sworn to and subscribed before me this 19th day of October, 1949.

EDWARD L. NOYES
(My commission expires Jan. 17, 1953)

BOROUGH OF SWARTHMORE
RESOLUTION
WHEREAS, pursuant to the provisions of Act No. 572, approved May 11, 1949, a public hearing was held in the Council Chamber, Borough Hall, Swarthmore, Pennsylvania, at 7:45 P. M. on Monday, October 3, 1949, after ten days' prior notice by the publication and posting of notices, at which opportunity was afforded all parties in interest to furnish evidence on the question whether there still exists such shortage in rental housing accommodations as to require rent control in the Borough of Swarthmore.

AND WHEREAS, as a result of said public hearing, the governing body of the Borough of Swarthmore has made a finding that there no longer exists such a shortage in rental housing accommodations as to require rent control in the Borough of Swarthmore.

BE IT RESOLVED BY THE COUNCIL OF THE BOROUGH OF SWARTHMORE, that the governing body of the Borough of Swarthmore do hereby repeal the Ordinance passed on such public hearing, that there no longer exists such a shortage in rental housing accommodations as to require rent control in the Borough of Swarthmore.

BE IT FURTHER RESOLVED that a copy of this Resolution duly certified by the Borough Secretary, be transmitted to the Honorable James H. Duff, Governor of Pennsylvania, with a request that he apply such resolution and thereupon transmit the same to the Housing and Rent Act of 1949.

Witness my hand and the seal of the Borough of Swarthmore this 15th day of October, 1949.

J. PAUL BROWN (signed)
Borough Secretary

WILLIAM C. KNODEL
Prothonotary

LETTERS TESTAMENTARY
Estate of Fannie A. Thayer, late of 601 Harvard Avenue Swarthmore, Delaware County, Pennsylvania. Decedent. Letters Testamentary on the above estate have been granted to the undersigned who requests that all persons having claims or demands against the estate of decedent to make payment thereof to the undersigned, or to his Attorney, Ridley Park, Delaware County, Pennsylvania.
ALBERT M. GARRON
528 Garrett Avenue
Swarthmore, Delaware County
Pennsylvania
 ST-10-14

LETTERS TESTAMENTARY
ESTATE OF ELEANOR MARGARET MARSHALL, deceased, late of 419 Riverside Road, Swarthmore, Pennsylvania. Letters testamentary on the above estate, have been granted to the undersigned, who requests that all persons having claims or demands against the estate of the decedent to make payment thereof to the decedent to make payment thereof to the undersigned, or to their attorney, **R. DEWORTH DRINKER, BIDDLE & REATH**, 117 South 17th Street Philadelphia 3, Pennsylvania.
 WILLIAM C. KNODEL, Prothonotary
 ST-10-14

MORE HEAT FOR LESS MONEY

PREMIUM ANTHRACITE
331 Dartmouth Avenue
Swarthmore
Swarthmore 0345
Mason Builders Supply Company

MILLWORK - LUMBER
BUILDING MATERIAL

J. C. LIMBURNER CO.
DISPENSING OPTICIANS
Experts in the Making and Fitting of Spectacles and Eye Glasses
1923 Chestnut Street - - - Phila.
6913 Market Street Upper Darby
827 Lancaster Ave., Bryn Mawr, Pa.

CHARLES E. FISCHER
SWARTHMORE 2253.
"A HOUSE WELL-MAINTAINED IS THE WISE OWNER'S GAIN"

Painter
Interior and Exterior

Builder
Repairs and Maintenance

SHERIFF SALES
of Real Estate
SHERIFF'S OFFICE
COURT HOUSE, MEDIA, PA.
Friday, October 28, 1949
9:30 A. M. Eastern Standard Time
Conditions: \$250.00 cash or certified check at time of sale (unless otherwise stated in advertisement), balance in ten days. Other conditions on day of sale.
No. 1048

ALL THAT CERTAIN Lot or Piece of Ground, with the Buildings and Improvements thereon erected, DESIGNATED as No. 519 West Second Street, SITUATE in the City of Chester, in the County of Delaware and State of Pennsylvania, BEGINNING at a point on the South-easterly side of Second Street, at the distance of one hundred and thirty-six feet, three inches measured Westwardly from Fulton Street, CONTAINING in front, along the side of Second Street, measured Westwardly fifteen feet, three inches and extending in length or depth Southwardly between parallel lines that at right angles to the said Second Street, one hundred and forty-two feet, six inches to the Northerly side of a fifteen feet wide alley, called Cherry Street. The Westerly line passing through the middle of a party wall between improvements upon the above described premises and improvements erected upon the premises adjoining on the West, owned by or in the possession, control and now or late of Tony Plesner, et al., TOGETHER with the right and use of the said alley in common with the owners of other lands abutting thereon.

Improvements consist of a story brick building 18 x 30 feet and stucco addition 18 x 40 feet.
 Sold as the property of Melvin A. Archib and Carrie Archib, his wife, Mortgagees, Terre Tenants and Real Owners. Atty: Ludwieg and Hilsdon.
 Robert J. MacBride, Sheriff
 ST-10-7

SILVER PLATING
Expertly and Reasonably Done
WORK GUARANTEED
Call Chester, 2-3028
Before Noon

PETER E. TOLD
All Lines Of Insurance
333 Dartmouth Avenue
Swarthmore 1833

EMPLOYMENT AGENCY
108 School St., Morton Pa.
Phone Swarthmore 1044-E
Part and Full Time Maids
Painters - Day Workers -
Hauling
Office Hours -
9 A.M. to 12 Noon

A. Mercer Quinby
FUNERAL DIRECTOR
Formerly of Media
1125 W. Lehigh Ave., Phila.
Phone Baldwin 170.
No additional charge for
suburban calls

ROOFS GUTTERS
REPAIRED AND
INSTALLED
Furnace Repairs & Cleaning
Call
GEORGE MYERS
409 Michigan Ave. Sw. 2266

CRAFTSMANSHIP
Before you BUILD . . . REMODEL . . . REPAIR
let us estimate and bid on your job.
You may save money, while getting the
advantages of our top-quality work.
Horace A. Reeves
"Third Generation Builder"
CALL SWARTHMORE 3450

THE BEST BUY OF THE SEASON
Unexcelled for kindling or fireplace basket grates
3" x 3" dry wooden plugs
1000 lbs — approx. 30 bu. — \$9.50
500 lbs — approx. 15 bu. — \$5.00
Smaller quantities delivered with coal order
if desired
GOOD COAL ATLANTIC FUEL OIL
Van Alen Brothers
Ridley Park

ANSWER BLOOD UNIT QUESTIONS

The visit of the Red Cross Blood Mobile unit to Swarthmore on November 9 from 1 to 7 p.m. at the Woman's Club has raised many questions among borough citizens. In an effort to clear up any misunderstandings Mrs. Phelps Soule chairman of the Blood Committee, Mrs. Franklin Flaherty chairman of Donor Procurement, and Mrs. Horace Hopkins, Red Cross Branch chairman, wish to emphasize the following points.

The Delaware County Medical Society approved the Red Cross Program last winter. The program had already been approved by National Medical and Hospital groups. At the start of the program in April only two Delaware County hospitals were included to be sure blood would be available when needed. Now all the hospitals in this area are included. The question of charge for the blood constantly recurs Mrs. Soule stated. There is no charge for the blood. Hospitals do charge for administering it, and these

charges vary in the different hospitals. The cost of the Red Cross Blood Program is met by individual donations in the Annual Fund Drive in March.

The blood is never wasted. It keeps under refrigeration as whole blood for three weeks. If it has not been used for transfusion during that time, it is sent to a commercial laboratory for fractionation into derivatives such as Immune Serum Globulin, Antihemophilic Globulin and many others. There is no charge for these derivatives.

Mrs. Soule urges all able bodied citizens to support the Peace Time Blood Program. Donors will have the satisfaction of having performed a humanitarian act as well as determining their blood type.

Call Swarthmore 2465, Mrs. Flaherty, for an appointment.

To Show Movie

"Give a Pint-Save a Life" a Red Cross short on the Blood Program will be shown through the courtesy of the College Theatre during the week of October 30 to November 3. Mrs. Phelps Soule urges everyone who can attend, to do so.

ANTONICA FAIRBANKS

Teacher of Piano
234 Park Avenue
Swarthmore 1775-J

Marge and Dot Casserole Catering Service

SPECIALIZING IN
Luncheons
Buffet Suppers
Cocktail Parties
Call
Dot Belfield - Swa. 1978
Marge Hurd - Swa. 3188

Friendly Circle Active

Mrs. W. Mark Bittle and Mrs. Charles G. Thatcher were hostesses to the Friendly Circle meeting held at Mrs. Bittle's home, 125 Rutgers avenue on Thursday, October 20. Twenty-eight members were present.

The Circle has contributed its annual gift of 22 articles to the Needlework Guild. The project of Thanksgiving baskets was discussed and all members are asked to bring canned goods (two cans) to the next meeting, or leave them with Mrs. Bittle if it is impossible to be present.

At the conclusion of the business session, a social hour was enjoyed.

Lewis Alerts Women

(continued from page one)

"If one is against the welfare state, he faces first of all the fact that we live in a world of welfare states and do business with them. Practically every major country in the world and most smaller ones have full-employment programs, unemployment insurance, pensions for old-age disability, housing subsidies. Many have compulsory health insurance, farm supports, and emergency spending for times of depression.

"Few of us would go back to the days when hunger and destitution in our midst or provision for old-age and dependency, was left either to chance or to organized private philanthropy. At the same time, the opponent of the welfare state feels that there is some place where the line can be drawn between what is a private or local matter or what is properly the function of government."

The definition of this function is the root of the matter, said Mr. Lewis, reminding listeners that the founders of this country used the term welfare in the sense of the common good, and that "in spite of the basically competitive spirit of our free enterprise history, the comfort, security, and welfare of our people has been the envy of the world."

Facing the fact that welfare, in the narrow sense of the word, is here to stay, some at national, state, or local levels, Mr. Lewis said that it is hopeless to think that federal administration of welfare can ever be anything but mechanical and challenged a local welfare department to be "a sort of community intelligence center, for focusing attention on the needs of the community and simplifying processes of modern community life."

If we have lost the battle, he said, we have lost it in our own back yard, from refusal to accept the responsibilities of citizenship. All but a very few of the attitudes and abilities as a responsible citizen are developed right in one's own community.

He then asked his audience detailed and comprehensive questions about the operation of the Borough of Swarthmore. To be able to answer everyone would be a large order, he said, but to answer none or only one or two is a serious indictment of anyone who thinks he is a good citizen.

"No democracy can survive if its people are uninformed or disinterested in the processes of democracy. What goes on in the United Nations or on Capitol Hill is only the reflection of what goes on in thousands of communities that make up a nation. A man lives not in a nation or family of nations, a man lives in a community of people.

"Let us therefore, before we condemn the welfare state, ask ourselves what we are doing to promote the welfare of our own community. In a society where welfare is literally everybody's business, the term welfare state will be one which unites instead of divides us. What we do here is the real determination of what lies ahead in the future."

Mrs. F. H. Forsythe, president of the club, presented Mr. Lewis adding to his many qualifications the fact that as the brother of the Clubs program chairman Mrs. Donald L. Hibbard he had a very real claim upon his Swarthmore audience.

Named To Nurses Convention

Election of delegates from this area to the Pennsylvania State Nurses' Association's 45th annual state convention held in Reading November 3-5 was announced by Alice O' Halloran, president of District No. 1.

Among the Delaware County delegates representing 2519 nurses of District 1, which includes Philadelphia, Delaware, Bucks Chester, Montgomery Counties is Elizabeth Ann Groff - director of the Community Health Society, Swarthmore.

Conferences At School Nov. 9-15

The elementary school conferences for the fall term will be held this year at both the College and Rutgers Schools on November 9, 10, 11, 14, and 15. As in other years the schools will be in session in the morning but the afternoons will be used by parents and teachers for individual conferences and there will be no sessions for the children. A number of parents use this occasion for shopping or other trips.

The dates of the other conferences are winter conferences on February 22, 23, 24, 27, 28 and the end of the year conferences on June 1, 2, 5, 6, and 7, 1950.

Police Dogs Perform

The pupils of both the College and Rutgers Elementary Schools were delightfully entertained by a squad of State Police with their trained dogs last Monday afternoon in the College Avenue School gymnasium.

MUSIC CLUB OPENS

The Swarthmore Music Club held its first meeting of the year, Tuesday, October 25, 8:15 p. m. in Whittier House on the college campus.

Officers of the club are John Sears, president; Mrs. Morris A. Bowie, vice president; Mrs. Henry Piper, secretary; and Mrs. Elliott Richardson, treasurer.

Vespers In Wallingford

The Vesper Forum of the Wallingford Presbyterian Church plans to present musical vespers on Sunday, October 30, at 4 p. m. The program will feature solos and group numbers by members of the Vesper Forum. Nancy Burk will play the cello; Elinor Burk, the harp; Mary Spencer, the organ; and William Taylor, baritone, will sing.

Local Wives Entertain

The wives of bankers attending the twenty-fifth national convention of Bank Comptrollers in Philadelphia, were the guests of Mrs. Paul D. Williams on Wednesday, October 26. They were entertained at a luncheon at the home of Mrs. W. E. Dungan with Mrs. Franklin T. Flaherty as co-hostess, and for tea at the home of Mrs. Henry J. Weiland, with Mrs. David McCahan, Mrs. Ralph Hayes, and Mrs. Stuart F. Smith as co-hostesses.

The out of town visitors were: Mrs. Mills B. Lane, Jr., Mrs. Charles Conklin, and Mrs. Robert Adamson, of Atlanta, Ga.; Mrs. Darrell Cochard, and Mrs. Charles Meyer, of Chicago; Mrs. Burton P. Allen, of Sacramento, Calif.; Mrs. Ira Chaney, of San Francisco; Mrs. Clarence Lichtfeldt, of Milwaukee, Wis.; Mrs. Cecil Bortoon, and Mrs. George Earhardt, of New York City; Mrs. Arthur Burbett, of Baltimore, Md.; Mrs. Raymond Marx, of Washington, D. C.; Mrs. Edward Lyle, of Kansas City, Mo.; Mrs. Hugh E. Powers, of Louisville, Ky.; Mrs. Edward Uhl, of Philadelphia; Mrs. Robert Haines, of Lansdowne, and Mrs. Clifford E. Morris, a new resident of Swarthmore.

Paul D. Williams has been president of the National organization for the past year.

Alice Barber
gifts
old bank building

SMART DRESSES
Sizes 9-15, 10-20,
14½ - 24½, 38-42
RUTH IZUMI
631 South Chester Road
Theatre Square

FUSCO & ALSTON

CHESTER and FAIRVIEW ROADS
PHONE SWARTHMORE 3481



Swarthmore National Bank & Trust Co.

Member of Federal Deposit Insurance Corporation

Now You can buy U. S. Savings Bonds automatically through the new Bond-a-Month Plan. Ask at this Bank

Do You Know . . . ?

PREVENTION SERVICE—

Does save time and inconvenience.

GOOD VISION—

Does your windshield wiper wipe clean?

EXHAUST SYSTEM—

Remember, you drive with windows closed; carbon monoxide fumes from leaky exhaust can be dangerous.

TIRES and WHEEL ALIGNMENT—

To stop on wintry roads you must have traction.

ANTI-FREEZE—

Just putting in Anti-Freeze is not enough; cooling systems should be checked.

WINTER LUBRICATION—

Don't make your car work against stiff oil and grease.

Are You One Of The 3% Who Has Taken Care Of His Car



HANNUM & WAITE

CHRYSLER - PLYMOUTH

YALE and CHESTER RDS.

Swarthmore 1250