

HOME
AND
SCHOOL

THE SWARTHMOREAN

MEETS
TUESDAY
8:00 P. M.

VOLUME 21—NUMBER 5

SWARTHMORE, FRIDAY, FEBRUARY 4, 1949

\$3.50 PER YEAR

I LIKE IT HERE OPENS TONIGHT

8:20 Curtain Rises
On Players Club
Comedy

Mr. Fixit comes to the Swarthmore Players Club tonight in the guise of Willie Kringle (Robert W. Graham) as the Club presents the February production "I Like It Here." Written by A. D. Shiffrin and directed by the irrefragable J. David Narbeth, this comedy of machinations is scheduled to run for eight consecutive nights (excepting Sunday) to audiences from all over the county and beyond.

The cast of eight makes up a list of competent players with Director Narbeth playing Mr. Smedley, Mary Jane McChesney as Laura Merriweather, Francilla Willis as the domineering Matilda Merriweather, Russell Gibson as her hen-pecked husband, G. Wills Brodhead as lawyer David Bellow, Ward H. Speer as Brad Munroe, Mildred Simpser as Saphronia Lawrence, and Mr. Graham as Kringle, mentioned above.

Walker Penfield and William Bush, Jr., are stage managers with Samuel Bigger and Virginia Federoff, as electricians. Prompter is Miss Simpser, and music is under the direction of John Cozzi. Stage decorations and property worries are in the capable hands of Mrs. Hans Steinfeld, Mrs. Brodhead, Mrs. Bush, Mrs. Robert Kurtzhalz, Mrs. Joseph S. Howe, Mrs. Henry F. Mitchell, Mrs. C. Russell Phillips, Mrs. Walter F. Rauber and Mrs. Charles W. Lukens.

RED CROSS APPOINTS BATES

Will Chairman 1949
Fund Drive In
March

The annual meeting of the Swarthmore Branch of the Red Cross was held at the home of the chairman, Mrs. Horace H. Hopkins, on Friday, January 28. Officers elected for the coming year are Mrs. Horace H. Hopkins, chairman; Mrs. LaRue Hendrixson, vice-chairman; Mrs. Hugh O. Thayer, treasurer; Mrs. Charles E. Fischer, secretary. Mrs. Richmond D. Fetherolf and Mrs. Percy Gilbert were elected to three year terms on the Board of Directors. Mrs. Wayne H. Randall was appointed to fill the unexpired term of Mrs. John E. Daly.

R. T. Bates has accepted the chairmanship of the 1949 Fund Drive in the borough. He served as vice-chairman under Burgess J. Paul Brown last year. The Fund Drive begins on the first of March and continues throughout the month. Captains and workers for the Fund Drive will be announced later.

Mr. Bates has been a resident of Swarthmore for the past five years and is connected with the Fabric and Finishes Department of the Du Pont Company in Wilmington.

Dr. and Mrs. George B. Heckman of Park avenue left yesterday for a weekend of winter sports at Skytop in the Poconos.

Pepper Neal has been elected captain of the Sigma basketball team at St. Mary's Junior College, Raleigh, N.C. Last fall she was captain of the hockey team.

Jr. Assemblies To Meet

The Seventh, Ninth and Tenth grades of the Swarthmore assemblies will again hold their dancing classes on Saturday evening, February 5.

Mr. and Mrs. Graham Wentz, and Dr. and Mrs. J. Albright Jones, will be present to chaperon the Seventh Grade class.

The Ninth Grade will have as their chaperons Mr. and Mrs. J. F. Gaskill, and Mr. and Mrs. Henry Shiperd.

At 9:30 the Tenth Graders will meet for their class with Captain and Mrs. J. L. Woodruff and Mr. and Mrs. William E. Simkin.

ETHEL RUPPERT DIES AT AGE 66

Noted Welfare Worker
Lived Here
25 Years

Ethel Rupert, of 211 Benjamin West avenue, daughter of the late John A. and Sarah L. Rupert, of West Chester, died Monday evening, January 31, in the Woman's Hospital, Philadelphia in her 67th year.

Miss Rupert has been employed as senior field representative with the State Department of Public Assistance. She previously was regional supervisor of eastern Pennsylvania with the State Emergency Relief Board, after serving with the Lloyd Committee on Unemployment Relief in Philadelphia during the early days of the depression in 1930. She has been continuously employed in welfare work for almost 50 years. Miss Rupert first served as assistant to Miss Mary E. Richmond in developing the Philadelphia Society for Organizing Charity, now the Family Society. She later served as secretary of the Council of Social Agencies and aided in the consolidation of organized charities into the Welfare Federation.

Her exceptional experience and administrative capacity caused Eric H. Biddle, executive director of the State Emergency Relief Board, to request her help in 1932 in setting up the State Emergency Relief organization and she became the first field representative. Her knowledge of local conditions and needs in the eastern counties has been widely recognized. She is well known throughout the state for her work in Philadelphia and her activities in the field of public welfare.

Miss Rupert was a member of the American Public Welfare Association, the American Association of Social Workers, the Public Charities Association, the Pennsylvania Welfare Conference, and the Delaware County Council for Health and Welfare.

For the past 25 years Miss Rupert has made her home in Swarthmore. She is survived by two sisters, Mabel, wife of George J. Moses and Sara E., wife of Daniel H. Sullivan, both of West Chester, and a brother, J. Leslie Rupert of Concordville.

Friendly Circle Meets

Twenty-seven members of the Friendly Circle gathered at the home of Lillian Boyt on Park avenue for the January meeting. Mrs. Edward Boyd acted as co-hostess.

In addition to regular business transacted it was voted to contribute a generous check to the Polio Drive and to carry on the work of assisting needy persons in this community.

Refreshments were served.

MOTHERS TO EXCHANGE TIPS

Infant To School-Age
Problems To Be
Covered

A group of experts on child care will discuss informally the problems of mothers at the next meeting of the Swarthmore Mother's Club, Thursday evening, February 10 at the Woman's Club. The program "Tips to Mothers from Mothers" under the direction of Mrs. Richard Enion and her committee (Mrs. Randolph Lee, Mrs. Leroy Peterson and Mrs. William Elmore) will feature Swarthmore mothers as authorities.

Members will be able to air their pet theories of child care and to obtain advice from other mothers in a period of informal discussion. Three groups will be formed according to age levels of the children. Mrs. Randolph Lee will guide the discussion of mothers interested in the problems of the infant, Mrs. Leroy Peterson, the group interested in the preschooler, and Mrs. William Elmore, the school age group.

Plans are being made for a Mother's Club fashion show and card party to be held on March 3 under the direction of Mrs. Cyrus Harvey and Mrs. Edward Pyle with Mrs. Samuel Gurin, Mrs. James Harper, Mrs. Robert Hopkins, Mrs. James Stephens and Mrs. Robert Turner serving on the committee.

The executive board of the Mother's Club met at the home of Mrs. Walter N. Moir, S. Chester road, Wednesday evening, January 23.

ARTS CENTER PLANS ROSTER

Second Semester Will
Include New
Courses

The first semester's work of the classes at the Community Arts Center, in which over half the membership has been participating, is drawing to a close. The second semester of 10 weeks will open Monday, February 14, and registrations are being taken now. Those interested are asked to phone the office (ME 6-1739) and send the fee by mail or drop in at the Arts Center.

The work of most of the classes is being continued with present students re-registering, but provisions are made to accept new people in every field although some classes are limited.

Due to the subject matter there will be a complete new turnover in the following classes—home decoration, textile painting and photography, which creates an opening for beginners. The fact is stressed that the Arts Center wishes to encourage beginners in the arts as well as those who are experienced.

Several brand new groups have been added, which indicates the healthy growth of the Center. A class in lampshade making will be conducted by Mrs. Leonard Rodenhause of Olney on Monday mornings from 9:30 to 11:30. Mrs. Rodenhause is a teacher at the Bryn Mawr Art Center and has taught in other art centers. Mr. and Mrs. Harry Montgomery of Wallingford, who have been established for a number of years as successful private teachers, will

(Continued on page seven)

March Of Dimes Lags

The Infantile Paralysis Drive has been extended another week by Richard Morse chairman of the March of Dimes in Delaware County. Although more than ever is needed to fight the increase in polio, not even as much as last year has been contributed to date in the county. A house to house canvass brought up Swarthmore's contribution this year from under \$1000 to \$1200. In addition \$851.50 was collected at the College Theatre.

H. & S. TO STAGE TOWN MEETING

Comic Books, Movies
Topics For
Tuesday

A panel of four well-known Swarthmore parents will lead discussions of leisure time interests for children at the Home and School "Town Meeting" Tuesday, February 8, at 8 p. m. in the high school auditorium.

Following coffee and refreshments at 7:30 p. m. in the cafeteria, Robert Hilkert will open the town meeting discussion. Mrs. Nancy Woodward will present the comic book problem, and John Seybold will cover the motion picture problem.

Patrick Murphy Malin will make the concluding remarks, after members of Home and School have had full opportunity to participate in the discussion.

Both Mrs. Woodward and Mr. Seybold have made special studies of their topics and have valuable ideas to present for consideration of all parents.

Marvel Wilson, president of Home and School, will introduce the panel. Jack B. Thompson vice-president will act as moderator.

MRS. JAMES S. RODNEY

Mrs. Louise Everett Rodney, mother of Mrs. Peyton H. Bray of Vassar avenue, died Saturday at the Elwood Home on Baltimore pike.

She is survived by her husband, James S. Rodney of Clarksburg, W. Va., another daughter, Mrs. C. N. Wildt, Jr., of Evanston, Ill., and five grandchildren.

Funeral services were held Monday afternoon in the Immanuel Episcopal Church in New Castle, Del.

Gives To Polio Fund

The Woman's Roosevelt Club of Swarthmore which has disbanded, is turning over the balance of its treasury to the March of Dimes campaign.

FILM LESSONS IS CLUB TOPIC

Bach School Man To
Explain Visual
Education

Tuesday's program will be in charge of Mrs. R. M. Kilgore, chairman of motion pictures who will present Thomas McMaster, of the Bach Vocational School Faculty. Mr. McMaster will show the part that motion pictures play in education today and give a short demonstration of an actual lesson with film. Mr. McMaster has been closely associated with the Visual Education Department of the Philadelphia public schools.

Under Mr. McMaster's leadership the Film Council of Delaware County will hold their monthly forum, February 10, at 8 p. m. at Sells's Memorial Library on State road. Both men and women are invited.

The Club Chorus will rehearse at 10 a. m. Tuesday, February 8. The literature section will meet at the club house on February 11, at 10 a. m. Josephine Beistle will review "Anne of the Thousand Days."

Girl Scout Cookies

Go On Sale Tomorrow

Beginning next week, February 5 to March 11, Girl Scouts throughout Delaware County will be selling the very popular chocolate and vanilla butter cookies with the Scout trefoil design. The cookies by Keebler Weyl will be baked especially for the Scouts.

The cookie sale provides the rent of the Elizabeth Borton camp site at Hopewell, Pa., a sinking fund toward the purchase of a camp site in Delaware County; and the purchase of camping equipment. Last year's successful sale deposited funds for each of these projects. This year the Scouts hope to add to the funds as well.

In order to absorb our Swarthmore quota, the committee lists the following suggestions:

1. If you or your friends have children in college or boarding school send boxes in the next laundry case.
2. If you are planning a group tea where cookies are in order, Scout cookies are the answer. There are 48 in each package.
3. If you are a professor's wife have Scout cookies for honors seminar refreshments.
4. If you're a teen-ager helping with a Fellowship snack, remember Scout cookies.
5. Keep your cookie jars filled with Scout cookies for that afternoon pickup.

The cookies may be purchased from any Girl Scout. The mem- (continued on page eight)

THIS WEEK'S CALENDAR

FRIDAY, FEBRUARY 4	8:20 P.M.—"I Like It Here"..... Player's Club
SATURDAY, FEBRUARY 5	7:00 and 9:00 P.M.—Movie: "Stone Flower" Clothier Memorial
	8:20 P.M.—"I Like It Here"..... Player's Club
	8:30 P.M.—Basketball, College vs. Drexel..... Field House
SUNDAY, FEBRUARY 6	11:00 A.M.—Morning Worship..... Local Churches
MONDAY, FEBRUARY 7	8:20 P.M.—"I Like It Here"..... Player's Club
TUESDAY, FEBRUARY 8	2:00 P.M.—"Effortless Education Through Films"..... Woman's Club
	8:00 P.M.—Home and School..... Auditorium
	8:00 P.M.—Junior Club, Stated Meeting..... Woman's Club
	8:20 P.M.—"I Like It Here"..... Player's Club
WEDNESDAY, FEBRUARY 9	12:30 P.M.—Dr. Edith Millican..... Presbyterian Church
	2:00 P.M.—"China of Today"—Mrs. Walter Gilpatrick..... Methodist Church Chapel
	8:00 P.M.—W.I.L., Prof. Laurence Lafore, 215 Cornell avenue
	8:15 P.M.—Sir Harold Jones..... Meeting House
	8:20 P.M.—"I Like It Here"..... Player's Club
THURSDAY, FEBRUARY 10	8:00 P.M.—Mother's Club—"Tips to Mothers"..... Woman's Club
	8:20 P.M.—"I Like It Here"..... Player's Club

Eben Lang, George Warren and Ted Oppenlander of Swarthmore spent the week-end visiting friends at Yale University.

W. I. L. Study Group To Open

The first of a series of four study groups on Latin-American problems will be held Wednesday evening, February 9, at the home of Mrs. Robert A. Detweiler, 215 Cornell avenue, at 8 p. m., under the sponsorship of the Swarthmore Women's International League.

Vielle Trio To Perform

The Vielle Trio, a group of instrumentalists, will appear at the Friends Meeting House on Friday evening, February 11, at 8:15. This trio plays "vies"—ancestors to the violin—which are actually modern reproductions of the old instruments made by following old drawings and written specifications.

WALL WASHING
FLOOR WAXING
HOUSE CLEANING
For Service and Satisfaction Phone Ardmore 2320
ARDMORE WINDOW CLEANING CO.

STOP TROUBLE before it starts!
SUNOCO
A to Z LUBRICATION

CHRYSLER SERVICE
HANNUM & WAITE
Experts in the Making and Fitting of Spectacles and Eye Glasses
1923 Chestnut Street - Phila. 6913 Market Street Upper Darby

BE AMUSING AND GAY FOR VALENTINE'S DAY
Monday, February 14th
Choose From Our New Look Variety Of Humorous and Sweetheart VALENTINE GREETING CARDS

HOLLYHOCK SHOP
SWARTHMORE - PENNA.

J. E. LIMEBURNER CO.
DISPENSING OPTICIANS
Experts in the Making and Fitting of Spectacles and Eye Glasses
1923 Chestnut Street - Phila. 6913 Market Street Upper Darby

TO SPEAK ON CHINA

All women of the community are invited to hear Mrs. Walter Gilpatrick of White Plains, N. Y., on Wednesday, February 9, at 2 p. m., in the Methodist Church Chapel. Mrs. Gilpatrick, who will speak on "China of Today," has just returned from a trip to that country where she visited one of her sons, who was with the U. S. State Department there.

Born in Japan, the daughter of a Congregational missionary, Mrs. Gilpatrick, together with her sister the late Mrs. H. M. Crist, has been an active trained Sunday School worker and has a wide interest in all women's club activities. A graduate of Mount Holyoke College, she is now a member of the Mount Holyoke Board of Trustees.

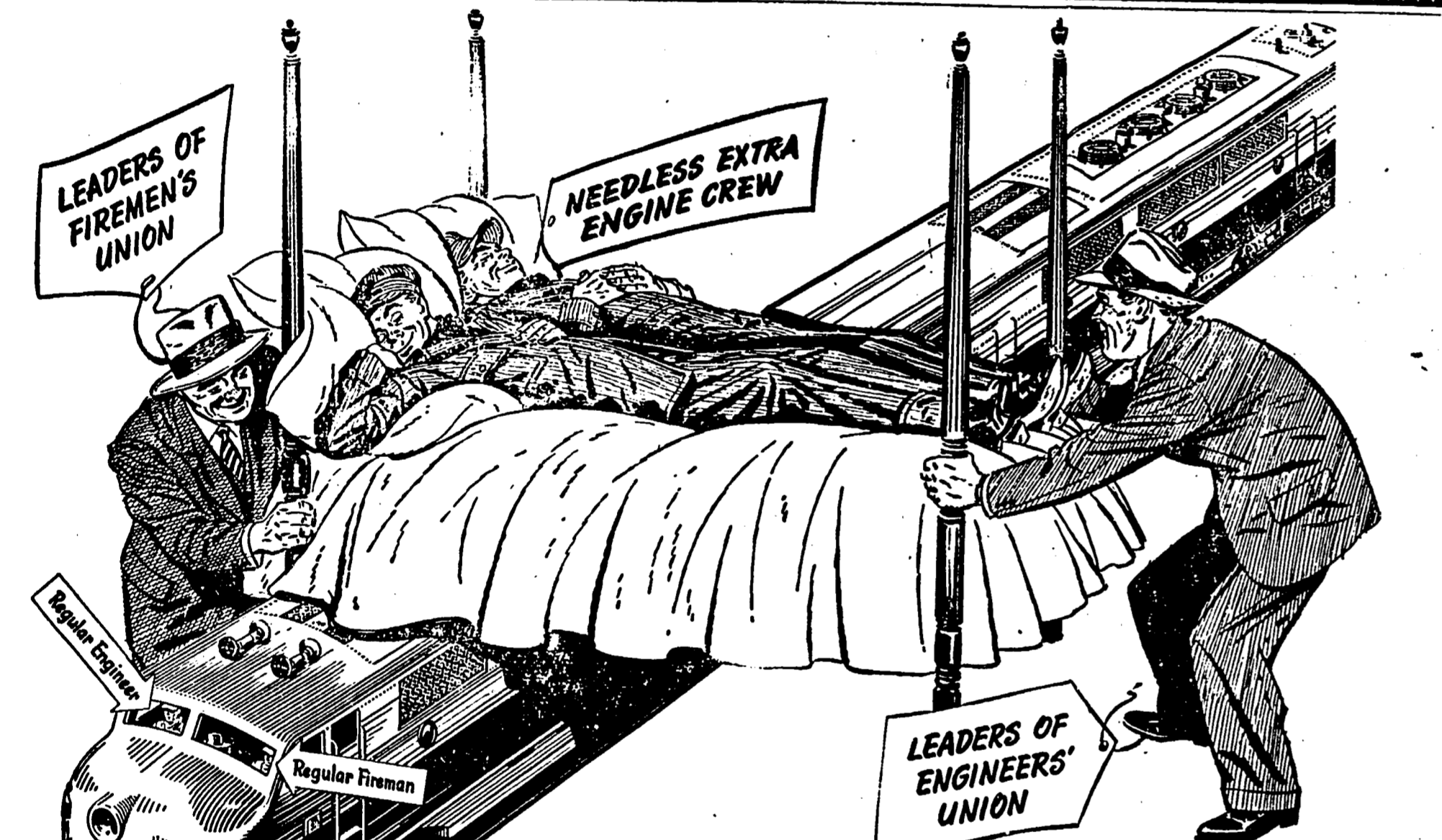

This is a diesel ... a modern locomotive that means better service to you.
Leaders of two unions think it's a feather-bed ... a make work job that means less service to you.

Leaders of unions representing railroad engineers and firemen seek to force railroads to add extra, needless men on diesel locomotives. This is sheer waste—a "make-work" program which would mean fewer improvements and higher costs—for YOU!

Feather-Bedding Means Less Service To You
But brazen feather-bedding schemes like the one now proposed would, if successful, divert large sums of money from our present improvement programs. Even worse, they make improvements like the diesel worthless, making the cost of their operation prohibitive.

EASTERN RAILROADS
ROOM 214 • 141 LIBERTY STREET • NEW YORK 4, N. Y.
We are publishing this and other advertisements to talk with you at first hand about matters which are important to everybody.

Entertain At Surprise Party
Mr. and Mrs. R. P. Kroon of Muhlenberg avenue entertained at a cabin-raising party at which 11 Westinghouse couples surprised Mr. and Mrs. Arnold Redding, who will move into their new home at 80 Furness lane in Wallingford the latter part of February.

Theas Plan Luncheon
The Philadelphia Alumnae Chapter of Kappa Alpha Theta will hold its annual Founders' Day luncheon at 1 p. m., on Saturday, February 12, at the Penn-Sheraton Hotel in Philadelphia.

Mrs. Eleanor Stabler Clarke, assistant executive secretary of the American Friends Service Committee will be toastmistress and Charlotte Eby will speak on her work with the American Friends Service Committee.

Mrs. Clarke and Miss Eby both have a wide knowledge of European conditions, what has been accomplished, and what is still to be done in helping the people.

All local Theas are urged to attend this interesting meeting.

ARE YOUR DOGS BARKING?
RUN DOWN SHOES CAN CAUSE FOOT ILLS
OUR SHOE RE-BUILDING CAN HELP REMEDY THIS CONDITION
CELA SHOE SHOP
Since 1944
102 PARK AVENUE
SWARTHMORE 2158

Request Traffic Light

The following letter was sent to George Ewing, president of Borough Council. Because it was thought to be of public interest it has been printed here.

Dear Mr. Ewing:
On January 16 a group of Borough residents, representing the College Avenue School, the Trinity Church, Swarthmore College, and parents of school children, met at the Parish House of the Trinity Church to discuss ways of protecting our children from the traffic dangers on Chester road. It is hardly necessary to point out that traffic on Chester road has now reached such a volume that it constitutes a very real menace to the children of the community. The Borough has done much to help the situation by stationing a policeman at the corner of College avenue and Chester road during the times when the school children are going to and from school. While this is a great help at the times when the majority of children are crossing Chester road, it doesn't take care of those who remain late at school, who must cross Chester road at odd hours, attend choir rehearsal or classes in the Trinity Church, Cub Scout meetings, and other events. Some of these fall in the late afternoon or early evening, when it is either dark or completely dark, thereby increasing the danger of a fatal accident.

It was the unanimous judgment of the group of citizens at the meeting on January 16 that traffic lights along Chester road within the Borough of Swarthmore are now imperative. We were informed that the Borough has already made application to the State Highway Department for permission to install traffic lights. We urge that this application be followed up vigorously and with speed and would be more than happy to do anything we can to facilitate this matter.

As soon as permission has been granted to install traffic lights on Chester road, we trust that the Borough will set one at the corner of College avenue and Chester road. This is the main pedestrian crossing of Chester road north of the Pennsylvania Railroad, and it is extensively used by school children. Several near accidents have

'Tis Time To Remember St. Valentine's Day with Cards and Gifts in Wrappings So Gay

A FOLDING UMBRELLA—A SCARF—A STUNNING HANDBAG—And, Oh, So many other Lovely Things
alice barber gifts
old bank building

JIFFY-NAMEL
In 14 COLORS and NEW NON-YELLOWING PORCELAIN WHITE
Goes on Easy • Dries Quick No Brush Marks
A FELTON-SIBLEY Product
QUALITY SINCE 1863
H. D. SIPLER
11 SOUTH CHESTER ROAD, SWARTHMORE

Jr. Musicians Meet

The January meeting of the Swarthmore Junior Music Club was held Sunday evening at the home of Arthur Grover on Dickinson avenue. After a brief business meeting at which the president of the club, Harold Ogram, presided, the meeting was turned over to Carol Mosteller, program chairman for the evening. She presented an unusually full and varied program.

Louise Wittmeyer was the first performer with the piano solo "Solfergetto" by C. P. E. Bach. Lynn Rogers followed by playing "Ol' Man River" on the piano. Sally Bates then gave a report on the life of Irving Berlin, and Joanne Allen sang "The House I Live In."

Diana Tucker played Rimsky-Korsakoff's "Song of India" as a piano solo. Margo Bowie, accompanied by her mother, Mrs. Morris Bowie, then sang Malotte's "Twenty-third Psalm." Arthur Grover followed this song with two marimba solos, "The Flight of the Bumble Bee," by Rimsky-Korsakoff, and Hoagy Carmichael's "Stardust." Helen Ware closed the program by playing "Brush Those Tears from Your Eyes" and "Lavendar Blue" on her accordeon.

After the program the club enjoyed a social time including refreshments, and group singing accompanied by Barbara Shipperd. The next meeting of the club, is scheduled for Sunday evening, February 27.

COLLEGE TO HEAR ASTRONOMER ROYAL

Sir Harold Spencer Jones, Astronomer Royal of England, will speak on "The Origin of the Solar System" at the Friends Meeting House at 8:15 on Wednesday evening, February 9.

The speaker has had a distinguished astronomical career. He was chief assistant at the Royal Observatory in Greenwich from 1913 to 1923. He was His Majesty's Astronomer at the Cape of Good Hope from 1923-1933 after which he was named Astronomer Royal. In 1941 he made the most accurate determination of the distance to the sun yet done.

This lecture is sponsored by the Swarthmore College chapter of Sigma Xi.

Request Traffic Light

already occurred at this corner, and we are deeply concerned, as we are sure the Borough Council is, that no child be killed or permanently injured through failure to provide reasonable protection and safety. It should further be noted that this is the corner most used by students of the college in crossing Chester road to get buses into Sixty-ninth street or to make use of the women's athletic fields.

We would like to point out that the installation of a traffic light at this corner would not remove the necessity of stationing a policeman at this corner at those times when it is most extensively used by children going to and from school. School children, particularly in groups, cannot be counted upon to observe as much care as adults normally do, and a policeman would be necessary to make certain that cars and trucks obeyed the stop sign and that the children crossed only when they had the right signal.

Requests have been made in the past for police supervision of children crossing this corner to attend the Trinity Church Choir. In our opinion the number of children coming from west of Chester road is not sufficient to justify stationing a policeman at this corner during the various hours when the choir has its rehearsal. Steps have already been taken to organize the parents of choir boys to supervise the crossing of Chester road at the necessary times. This is a responsibility which we believe the parents can themselves assume, certainly until the traffic light is installed.

We are sending a copy of this letter to Dr. John Pearson, chairman of the Special Borough Council Committee on Highways, and to Mr. Peter Told, editor of the Swarthmorean. We would very much appreciate your calling this letter to the attention of the members of Borough Council at their next meeting and pressing for prompt permission from the state for the installation of traffic lights on Chester road.

George C. Anderson
Gordon Lange
Frank R. Mosey
John W. Nason

New performance! New smartness! New money's worth!
ANNOUNCING
NEW 1949 STUDEBAKERS
A new vogue in interiors by Studebaker stylists

THEY'RE here today in all their streamlined glory—the fabulously fine new Studebakers for 1949! New visions of loveliness inside and outside! Spectacular new examples of Studebaker's postwar pacemaking! The most value-packed automobiles a moderate investment ever bought!

See these stand-out distinctions of the new 1949 Studebakers
New decorator-fabric upholstery • New instrument panels • New body colors • Self-adjusting brakes • Variable ratio "extra-leverage" steering • Panoramic vision • Seats centered between axles • Low center of gravity • "Black light" dash dials • Automatic hill holder and foam rubber seat cushions optional at added cost on Champions—standard on all other models • Automatic overdrive • Climatic heating system, white sidewall tires and wheel trim rings are available on any model at extra cost.
FUSCO AND ALSTON
Chester and Fairview Roads
Studebaker's the buy word for thrift that lasts and style that thrills

Mr. and Mrs. Francis H. Forsythe of Thayer road will entertain as their week-end guest Mrs. Forsythe's brother Mr. Edward Scranton Gillette of Winnetha, Ill.

Mrs. Maurice Orest of Elm avenue has returned after spending a few days with her son and daughter-in-law Mr. and Mrs. Thomas Peirce Hunter of Baltimore.

Acme Markets

More and More Folks Know that Acme Money-Saving PRICES ARE LOWER Today your dollar buys more food value in the Acme. Just compare and know that every reduction in wholesale prices is passed on to you at once.

Table of Acme Meat Prices: Tender, Standing, 7-inch Cut RIB ROAST 57c; STEAKS 69c; VEAL ROAST 65c; LEGS LAMB 59c; Short Ribs Beef 33c; Lean Plate Beef 25c; Pork Sausage 55c; PORK LOINS 37c; Frying CHICKENS 45c; Large No. 1 Canadian Smelts 25c; Deep Sea Scallops 59c.

Table of Acme Bakery Items: Virginia Lee Supreme Raisin Bread 20c; Louisiana Crunch RING CAKE 45c; Iced Pound Cake 39c; TEA BAGS 79c.

Table of Acme Dairy Prices: Creamy Cheddar MILD CHEESE 49c; Fancy Sharp Cheese 35c; Glendale Club Cheese Food 79c; Princess Oleomargarine 28c.

Table of Acme Produce: BROCCOLI 29c; Lemons 20c; Onions 25c; GRAPEFRUIT 49c.

Table of Acme Sauerkraut and Frankfurter Week items: SAUER-KRAUT 23c; Red-rind Whole Corn 2/30c; Hurff Soups 4/25c; Cranberry Sauce 2/27c; California Sardines 23c; Fancy Soup Beans 27c; Hom-de-Lite Mayonnaise 27c; Salad Dressing 37c; Swift's Prem 43c; Apple-Jellies 15c; Evaporated Milk 6/75c; Campbell's Pork & Beans 2/25c; Crisco or Spry 2/25c; Cream White 1/107; Ivory Soap 35c; Rins, Super Suds, Oxydol 33c.

Table of Acme Fruit: PEACHES 29c; Farmdale Large Sweet Peas 27c; Fruit Cocktail 39c.

Letter To The Editor

While I was out of town during the entire period, I have been greatly distressed since my return by learning of the hardship and humiliation suffered by a young man whom I know to be honorable and innocent of any wrong-doing, as well as of the mental anguish endured by my daughter, my wife and Sam's own family at that time. It is alarming to find that in this democracy, and especially in Delaware County, a man can be taken from his home and imprisoned upon such slight "evidence" as was offered.

Work Recognized In recognition of her outstanding work as chairman of Dental Health for the Community Health Society, Mrs. Francis Forsythe of Thayer road was guest at the Child Health Day luncheon held in the Bellevue-Stratford Hotel yesterday. The luncheon was given under the auspices of the Philadelphia County Dental Society.

Professor Lafore To Speak On Wednesday, February 9, at 8 p. m., the Study Group sponsored by the Women's International League will meet at the home of Mrs. Robert Detweiler on 215 Cornell avenue. Prof. Laurence Lafore of Swarthmore College will speak on the history of the Latin American republics. A cordial welcome is extended to all who are interested.

Appears On Television Lyn Bernard of Rutgers avenue was delighted by the opportunity to substitute as hostess for one of the scheduled children who was ill Wednesday night of last week.

NEWS NOTES Jessie Gilbert of Park avenue will entertain as her week-end guest, Betsy Ross of Bronxville, N. Y., a former roommate at the Pennsylvania College for Women, Pittsburgh.

Eben Lang has returned to Cornell University after a few days vacation at his home on Maple avenue.

Mrs. Frank D. Windell of Westdale avenue entertained at a luncheon-bridge at her home Wednesday afternoon and was again hostess at a bridge Wednesday evening.

Mrs. J. M. Nicholas of Cornell avenue entertained at a neighborhood tea on Friday.

Mr. Malcolm H. Merrill of Cedar lane is spending a few days in Ogunquit, Maine.

When you're using a party-line 'phone, All others have to wait; So just remember you're not alone And try to accelerate.

On party-line telephones, courtesy pays dividends! Be brief. Space calls. Hang up gently. Take the lead in good party-line manners. It will mean better service for all.

The Bell Telephone Company of Pennsylvania

Advertisement for Goodyear Batteries: Avoid Winter Starting Trouble! Don't gamble on a worn battery—it may go "dead" just when you need it most. We Have It! A Dependable GOODYEAR BATTERY.

Advertisement for FUSCO and ALSTON: FUSCO and ALSTON STUDEBAKER SALES and SERVICE CHESTER and FAIRVIEW ROADS PHONE SWARTHMORE 9793.

Advertisement for MADISON STORE: MADISON STORE FAIRLAWN STORE FRESH MEATS & GROCERIES, FRUITS & VEGETABLES FREE DELIVERY PHONE 1913 415 DARTMOUTH AVE.

Advertisement for The Swarthmore Co-op: SMALL LEAN BONELESS Butts 79c; Lamb 49c; Sausage 49c; Yankee Bacon 59c; Grapefruit 4 for 39c; Oranges 4 doz 95c; Tomatoes pk 29c; Bananas?—Yes, we have 'em. Apple Sauce 2 pks 25c; Cleanser 2 for 21c; Cocoa 1 lb 49c.

Advertisement for The Swarthmore Co-op (continued): Butts 79c; Lamb 49c; Sausage 49c; Yankee Bacon 59c; Grapefruit 4 for 39c; Oranges 4 doz 95c; Tomatoes pk 29c; Bananas?—Yes, we have 'em. Apple Sauce 2 pks 25c; Cleanser 2 for 21c; Cocoa 1 lb 49c.

CLASSIFIED

PERSONAL - Electrical installations: wiring, old and new; Residential and Commercial, Light and Power, Waterheaters, Ranges. All work done to Fire Underwriters specifications. Service on all makes of washers (Bendix included), vacuum cleaners, ranges, irons, toasters, fans, lamps. Call Erich H. Hausen, Electrical Contractor, Swarthmore 2850 - 335 Park Avenue.

PERSONAL - Subscriptions to magazines: Mrs. Bertha P. Farley, Swarthmore 4589-W - 238 Havertford avenue.

PERSONAL - Swedish hand massage: Slenderizing, quieting effect on nervous system. Phone Ridley Park 0842-R.

PERSONAL - Responsible person would like to sit 50 cents per hour. Day or evening Swarthmore 2018.

PERSONAL - Baby-sitter available. Call Shawn Disney, Swarthmore 0200, extension 296.

WANTED - Unfurnished apartment near tea room, by widow, Swarthmore resident, in early spring. Swarthmore 1500.

WANTED - Day's work or part time by colored girl. References. Call Chester 3-1477.

WANTED - Full-time, living-in-work housekeeper and cook. Reasonable wages. Experienced. Call Swarthmore 3219.

WANTED - White companion-housekeeper for light housework for two adult women. Reply Box 5, The Swarthmorean.

WANTED - Good homes for two healthy terrier puppies. Will give away male or female, seven weeks old. Phone Gibson 1016-W.

WANTED - Housework, Monday, Tuesday, Thursday, Friday, after school. References. Telephone Media 6-2174.

WANTED - Small unfurnished house in Swarthmore, by two women and child. Call Media 6-4826.

WANTED - Unfurnished apartment in Swarthmore or vicinity, by young couple. For details call Swarthmore 3200, Extension 163.

WANTED - Young woman for full or part time work in local shop. Box P, The Swarthmorean.

Arts Center Plans Roster

(continued from page one) conduct an interesting course in household arts, which will include rushing, caning, rug making and furniture decoration. This course will take place on Wednesday evenings from 7:30 to 9:30. There will also be a Wednesday evening class in home decoration. For those who are either planning a new home or remodeling, Mr. Walter J. Coppock's Tuesday evening class in home planning should be both interesting and helpful. Mr. Coppock, a resident of Swarthmore, will be the instructor.

FOR RENT - Room with bath, garage optional, in attractive home on the Hill. Call Swarthmore 1675.

FOR RENT - Large cheerful room, twin beds. Newly decorated. Convenient to transportation and tearooms. Swarthmore 0155-J.

LOST AND FOUND - Hat, covered with black fur to match hat. Call Swarthmore 0279-W.

FOUND - Bifocals, plastic frames, joining bath. Quiet, pleasant surroundings. Reply to Box R, The Swarthmorean.

MEET MR. I ROBEM You are not likely to be home when he calls, but he will stop just the same and he won't go away empty handed. Better be prepared by having an Etna Residence and Outside Theft Insurance Policy.

PETER E. TOLD 333 Dartmouth Ave. Representing The Etna Casualty and Surety Company of Hartford, Conn.

FIXIT SHOP STORE 17 1/2 South Chester Road Bodine and Kenyon Ave. Make and Repair Most Anything for the Home Canning and Rushing Phone Swarthmore 1143

Electrical Repairs Irons - Washers - Toasters Radios Wiring New and Old Homes Electric Hot Water Heaters and Electric Ranges Installed Samuel M. Harbison Swarthmore, 0740

FOR SALE - Oriental rug, genuine, beautiful, and reasonable. Large and small. Private home sale. Bryn Mawr 9167.

FOR SALE - Candles, cards, gifts. Carns Flowers, 650 Baltimore Pike, Springfield. Phone Swarthmore 0450.

FOR SALE - One new Westinghouse cake mixer complete with all attachments, including juicer and original guarantee. \$35. Phone Swarthmore 1548.

FOR SALE - Upright Knabe piano. Immediate sale. \$150. Swarthmore 3390.

FOR SALE - Green mohair sofa, mothproofed, fully reconditioned. \$98.50. Call Ridley Park 2634-J.

Moylan, is a registered engineer and has a Master's Degree in Economics. He is an associate of Wigman and Tilden, architects, and is the author of "Make Your Home Your Hobby." Because of the great demand for leather work, Carolyn Nussle, a graduate and teacher at the Moore Institute, has been obtained to teach a class on Monday evenings from 7:30 to 9:30. Miss Nussle attended the Academy of Fine Arts and is Supervisor of Art in Philadelphia suburban schools.

A unique class of lecture and discussion will be conducted by Dr. John W. Laird of Germantown, on Thursday evenings starting at 8 p. m. Dr. Laird is a graduate of Syracuse University and Yale Divinity School and enjoys a reputation as an educator, author and lecturer. Many members of the

BURGLAR and FIRE ALARMS Installed in Your Home Free Estimates Write to Burglar Alarms Co Box 87 Swarthmore

Since 1905 CUNNINGHAM Painters & Paper Hangers We should know how S.W. 2266 Michigan Ave

A. Mercer Quinby FUNERAL DIRECTOR Formerly of Media 1125 W. Lehigh Ave., Phila. Phone Baldwin 1170 No additional charge for suburban calls

ROOFS GUTTERS REPAIRED AND INSTALLED Furnace Repairs & Cleaning Call GEORGE MYERS 409 Michigan Ave. Sw. 2286

TREE SURGERY PRUNING, LIMB AND TREE REMOVAL ROBERT HASTINGS Call Swarthmore 0263-W

ALTERATIONS ARTS BROS. MODERN KITCHENS WALL and FLOOR COVERINGS NEW CONSTRUCTION ALTERATIONS and REPAIRS ARTS BROTHERS, Inc. Contractors and Builders 382 Gayley Street - Media, Pa. Phone: Media 6-4281

A. WAYNE MOSTELLER ELECTRICAL CONTRACTOR All Types of Electrical Installations and Repairs. Serving Swarthmore and Vicinity for past Twenty Years 1180 Muhlenberg Ave. Swarthmore 2285 NIGHT or DAY

WANT TO BUILD? Good materials and skillful workmen are now available. Call us for information and estimates Horace A. Reeves Third Generation Builders Swarthmore 3450

Builder Painter CHARLES E. FISCHER SWARTHMORE 2253 "A HOUSE WELL-MAINTAINED IS THE WISE OWNER'S GAIN" Interiors Exteriors

Arts Center will be delighted to hear that a class in creative writing has been added to the schedule with Diana Tate-Smith as the instructor, from 7:30 to 9:30 every other Tuesday evening. Miss Tate-Smith is a member of the Bryn Mawr faculty and is connected with a well known literary agency in New York. She also conducts classes in creative writing at the Women's University Club in Philadelphia.

The committee for arranging classes includes Mrs. Stanley L. MacMillan of Vassar avenue, Mrs. F. LeRoy Gilbert of Meadow lane and Mrs. Clyde Shuler of Robin Hill.

SOMEONE'S LOOKING FOR YOUR PROPERTY WE CAN FIND HIM FOR YOU List Your Real Estate With BAIRD & BIRD Old Bank Building Swarthmore 0106 - 1202

SWARTHMORE Substantial Suburban Home Over 1/2-acre of ground. All stone house with slate roof, 4 bedrooms, automatic hot water heat, 2-car garage. Owner spent close to \$5000 on property during past year. Inspection by Appointment JACKSON-CROSS COMPANY LO 7-1505

Swarthmore 1448 WILLIAM BROOKS Ashes & Rubbish Removed Lawns mowed, General Hauling 236 Harding Av. Morton, Pa.

Swarthmore Disposal Service Rubbish Collected Weekly or Monthly Phone Swarthmore 2343 9 A. M. to 5:30 P. M.

Dependable Service If you have real estate for sale, list with us and we will give you the benefit of our Cooperative Selling Bureau. Call at office or phone us. Wallace Lippincott REALTOR 307 Edgmont Avenue Chester 4-4516

Driveway Construction Asphalt or Concrete PETER DI NICOLA Phone Swarthmore 2526

MORE HEAT FOR LESS MONEY PREMIUM ANTHRACITE 331 Dartmouth Avenue Swarthmore Swarthmore 0345 Mason Builders Supply Company MILLWORK - LUMBER BUILDING MATERIAL

LEGAL NOTICE ESTATE OF HANNAH J. MICKLE, Deceased. Letters Testamentary on the above Estate have been granted to the undersigned, all persons indebted to the said Estate are requested to make payment and those having claims to present the same without delay to: Joseph Evans Mickle, Executor 215 N. Orange Street, Media, Pa. or to Walter Roberts White, Attorney 12 South Avenue, Media, Pa. ESTATE OF GEORGE D. FILORIM, Deceased. LETTERS OF ADMINISTRATION on the above Estate have been granted to the undersigned, who request all persons having claims or demands against the Estate of the decedent to make known the same, and all persons indebted to the decedent to make payment, without delay, to: GEORGE P. FILORIM, Administrator 715 Yate Ave., Swarthmore, Pa. Or to his Attorney, MALCOLM B. PETERIN, ESQ. Del. Co. Natl. Bank Bldg. Chester, Pa. ST-1-11

ADVERTISMENT The School District of Swarthmore will receive bids at the School District office, College Avenue Building, up to 4 p. m., Thursday, February 10, 1949, and open the bids at a meeting of the School Board at the School District office on February 10, 1949, at 8 a. m. or at an adjourned meeting of the School Board, for manual instruments. Specifications can be secured between 9 a. m. and 4 p. m. daily except Saturday, Sunday, and holidays, at the School District office. The Board reserves the right to reject any or all bids in whole or in part and to award contracts on any item or items making up any bid. Hilda Lang Denworth Secretary

Devine Taxi Service SWARTHMORE, PA. Serving Swarthmore, Morton, Rutledge and Ridley Township since 1918 PHONE: Swarthmore 0444

VAN ALLEN BROS. Coal and Fuel Oil F. F. ZIMMERMAN Photographer "Outstanding for Quality" Media 6-0438 6 E. Front St.

DAVE WOOD Painting and Paperhanging "A Well Kept House Never Grows Old" PHONE Media 6-0755



Trade in these worn tires—we'll buy the used mileage.

Super-Cushions are "TOPS" For Quick Stops

Enjoy the softest, safest ride you've ever had. See us for

Super-Cushion

TIRES by **GOODYEAR**
FUSCO and ALSTON
 STUDEBAKER SALES and SERVICE
 CHESTER and FAIRVIEW ROADS
 PHONE SWARTHMORE 9793

MADISON STORE
 FAIRLAWN STORE
 FRESH MEATS & GROCERIES, FRUITS & VEGETABLES
 FREE DELIVERY
 PHONE 1913 413 DARTMOUTH AVE.

CHOICE GRADES
Rib Roast lb 53c
 SQUARE CUT
Shoulder Lamb lb 49c
 BONELESS BUTT
Hams lb 79c
 SLICED
Bacon pkg 29c

Fruits and Vegetables

PASCAL
Celery lge stalk 19c
 YELLOW
Onions 3 lbs 14c
 SLICING
Tomatoes box 29c
 SEEDLESS
Grapefruit 3 for 19c

The Swarthmore Co-op

PRIME **Ribs of Beef** lb 49c
 YANKEE SLICED
Bacon lb 49c
 SHOULDER SPRING
Lamb lb 49c
 FRESH COUNTRY
Sausage lb 45c
 WINESAP
Apples 5 lbs for 49c
 PENNA NO. 1
Potatoes 10 lbs 49c
 CALIFORNIA
Carrots 2 bun 19c
 CO-OP BLUE LABEL
Peas 2 cans 23c
 BIRDS EYE GREEN
Peas 2 pkgs 55c
 CO-OP TEIN
Spaghetti 1 lb pkg 17c
 COMPARE WEIGHT AND PRICE

Letters To The Editor

Dear Editor:

After digesting the letter to George Ewing concerning the necessity of placing a stop light at the corner of Chester road and College avenue, I felt prompted to suggest that the Borough Council inspect a number of other danger areas in the community which are just as bad, if not worse, than the corner to which attention has recently been drawn.

The corner of Yale avenue and Chester road is a disagreeable spot to cross at certain hours during the day, whether driving or on foot, because of the traffic to and from Chester. Many school children who reside on the western side of Chester road make it a point to cross at that particular corner. In the early morning, as they are headed towards their classes, workers are on their way to plants in Chester and travel in lengthy streams to their destinations. Those children who remain at school for extra-curricular activities, as do most of them, again meet these same workers who are returning home. Any driver attempting to cross from one side of Yale avenue to the other at these times may be for some minutes before he signs a "break" in the flow of cars.

Certainly the danger of the corner of Swarthmore avenue and Chester road is not new to any local citizen. A driver emerging from the east side of Swarthmore avenue is unable to see more than a small portion of either side of Chester road for the two streets meet at strangely acute angles. Therefore, I feel that the immediate placing of a stop light at these two intersections, Chester road and Yale avenue and Chester road and Swarthmore avenue, is an important step toward the safety of both children and drivers.

Aside from these obvious corners which boast a great deal of traffic, there are dozens of others throughout the town which are cluttered with many high bushes, too high for motorists to peer around. Several with which I often come into contact and am able to recall at this time are the corners of Lafayette and Harvard avenues, College and Swarthmore avenues, Vassar and Yale avenues, Dartmouth and Swarthmore avenues, and Harvard avenue and Chester road. However, I am certain that upon inspection the Council could expose a number of others with the same objection. At the corners of the above mentioned which bear stop signs, a driver must pull out beyond the extension of the bushes to search for oncoming cars, thus endangering himself and anyone who may drive past the corner at that particular moment.

At the corner of Lafayette and Harvard avenues, children may constantly be found frolicking and unless a driver who is acquainted with the situation is on his guard, it would be highly possible for him to crush one beneath his wheels without being aware of the happenings, for as all children, they dash around the corner, heedless of cars and certain if one were coming, the driver would be able to stop. Perhaps the cultivators of this excessive foliage feel that there is beauty in their product, but there is no beauty pull out beyond the extension of the bushes to search for oncoming cars, thus endangering himself and anyone who may drive past the corner at that particular moment.

I wish it to be understood that I am a minor, but I sincerely hope that the public will join me in asking the Council to take immediate action on this matter.

Sincerely,
 Emily M. Pritchard

A. Mercer Quinby
 FUNERAL DIRECTOR
 Formerly of Media
 1128 W. Lehigh Ave., Phila.
 Phone Baldwin 1170
 No additional charge for suburban calls

★ WALL WASHING
 ★ FLOOR WAXING
 ★ HOUSE CLEANING
 For Service and Satisfaction Phone Ardmore 2320
ARDMORE WINDOW CLEANING CO.
 135 Drexel Road Ardmore, Pennsylvania

"When a family of bakers grows from six to six hundred in eight years, they must bake something pretty special. If you haven't tried Arnold products* yet, find out for yourself why thousands of people will buy no other bread or rolls!"

ASK YOUR GROCER FOR 'EM!



* FINE WHITE BREAD • BUTTERMILK RYE • BUTTER ROLLS
 RAISIN TEA LOAF • WHOLE WHEAT PLUS • BUTTER PANINI
 WHOLE WHEAT ROLLS



THIS IS AMERICA

This is freedom—many religions, many races, living in harmony together. For freedom is more than a way of life. It is a state of spirit—and our richest asset.

Under freedom of religion, Americans attend more churches than any other nation. Under freedom of speech, we have more newspapers, more radio stations than any country in the world. Under freedom of opportunity, our children attend more schools, have more chances to succeed in life.

We are only 7% of the world's people, living on 6% of the world's land. Yet we in America have the highest standard of living the world has ever known.

Under freedom of enterprise—you may call it Democracy, or Capitalism—we make just about one-third of the world's goods, mostly for our own use. We drive three-fourths of the world's autos, use about half the world's electricity. Our homes are unrivaled for comfort and labor-saving devices. We eat more meat, buy more clothes, see more shows, own more insurance. We even save more money.

Yes, freedom pays—in the coin of tolerance and understanding, and in the coin of progress and prosperity.

PHILADELPHIA ELECTRIC COMPANY
 9 MILLEN HAYES ST. IN THE ELECTRIC THEATRE.
 Hours: 8 every Sunday, 9 P.M., EST.

To Sew
 The Kappa Kappa Gamma Sewing group will meet Tuesday, February 15 at the home of Mrs. Florence Broomall of 112 Cornell avenue.

Wins in Camera Contest
 Lloyd Merritt, agent for the U. S. Department of Agriculture's bureau of animal industry, attached to a research project at Swarthmore College has been declared a winner in the "Popular Photography" \$60,000 prize photo contest, the largest ever held in camera history.
 Mr. Merritt, who received a \$100

(face value) U. S. Savings Bond for his black and white entry titled "Marine Ballet" is now contemplating the color photographing of paintings of plants and grasses of the Delaware County area for teaching purposes. The paintings are by Dr. Samuel C. Palmer, retired Swarthmore botanist.

COLLEGE TO PLAY P.M.C.
 The Swarthmore College basketball team will be fighting to unseat P.M.C. from leadership of the local division of the Middle Atlantic Conference Saturday night. The game, scheduled for the Mil-

ler-Lamb Field House at 8:30) will be crucial in deciding the conference race. Swarthmore vanquished P.M.C., 64-58, in a previous game at Chester this season. If the Cadets gain revenge Saturday night, they are virtually assured of at least a tie for the title. The Garnet team, beaten by Drexel last Saturday, needs a victory over P.M.C. to stay in the running.
 Jim Reilly, number two scorer in the Philadelphia area, will head up Swarthmore's offense against a well balanced P.M.C. team.

Patricia Welland of the University of Maryland spent the mid-term vacation of last week at her

home on South Chester road. Ruth Bowman of Mt. Vernon, N.Y. was a week-end guest.

BE AMUSING AND GAY FOR VALENTINE'S DAY
 Monday, February 14th
 Choose From Our New Look Variety Of Humorous and Sweetheart VALENTINE GREETING CARDS
HOLLYHOCK SHOP
 SWARTHMORE - PENNA.

MEET THE NEW **BUICK DEALER** IN MEDIA

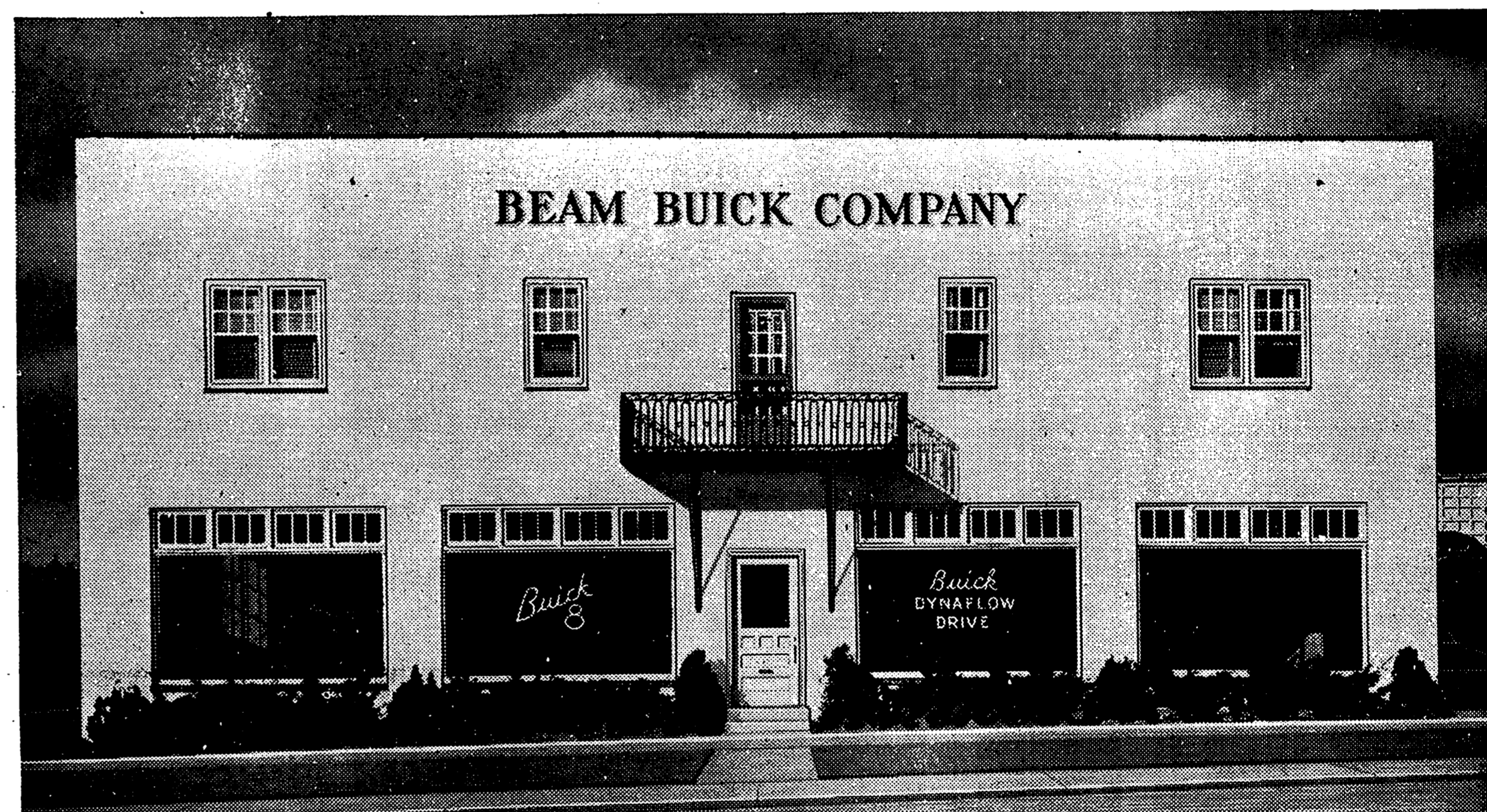

Here is the modern new Buick Sales and Service Headquarters in Media.

BEAM BUICK COMPANY
 295 E. BALTIMORE AVE.
 MEDIA, PA.

YOU have a new friend in town—your new Buick Dealer. And we hope you will make use of the big welcome mat at his door.

For when you do, you meet an organization founded on friendliness, courtesy and the thorough consideration you like to have shown to you.

It's an organization headed up by men who know cars—and Buicks in particular — from bumper to back-up lights and tire tread to Turret Top.

BUICK alone has all these features
 Silk-smooth DYNAFLOW DRIVE* • FULL-VIEW VISION from enlarged glass area • SWING-EASY DOORS and easy access • "LIVING SPACE" INTERIORS with Deep-Cradle cushions • Buoyant-riding QUADRIFLEX COIL SPRINGING • Lively FIREBALL STRAIGHT-EIGHT POWER on HI-POSED ENGINE MOUNTINGS • Cruiser-Line VENTIPORTS (Super and Roadmaster) • Low-pressure tires on SAFETY-RIDE RIMS • DUREX BEARINGS, main and connecting rods • Ten smart models featuring BODY BY FISHER.

*Standard on ROADMASTER, optional at extra cost on SUPER models.

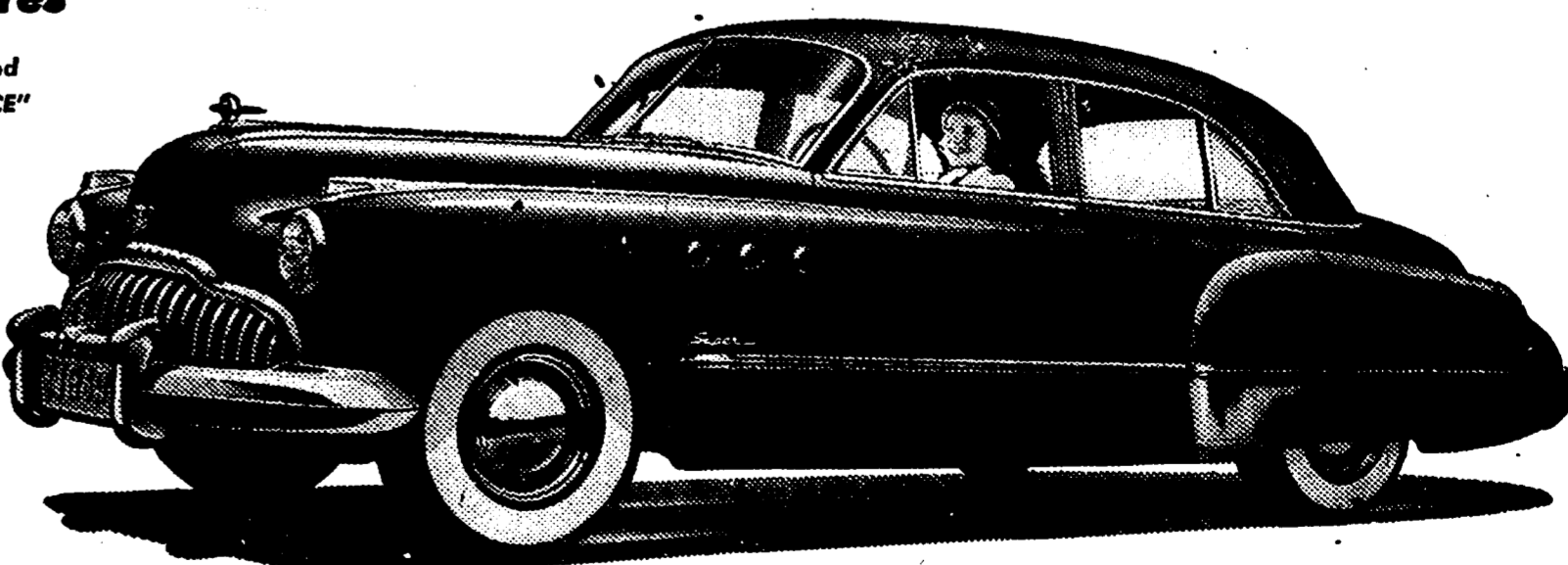

When Better Automobiles Are Built Buick Will Build Them

Alas! Dogs of Swarthmore had Maturity forced upon them last May as the dogcatcher cast his depressing shadow over the horizon.

By devoted owners as well. The mere mention of a man's title is enough to frighten obstreperous young pups into obedience.

swell the borough budget through canine fees, only \$10 have been collected from owners, bailing said canines out of the pound, as one of the six licensed dogs picked up managed a daring escape and trotted home saving his owners, thereby, the usual \$2 fine.

Mr. and Mrs. Walker Pentfield of Riverview road, will entertain at dinner tomorrow evening in honor of their house guests, Mr. and Mrs. Jesse A. Drew of Wellesley Hills, Mass.

NEWS NOTES Seventh grade parents will hold a covered dish supper in the Presbyterian Church, Thursday evening, February 17.

Acme Markets Own and Operated by American Stores Company

ANNIVERSARY VALUES IT'S OUR 58TH ANNIVERSARY

Another event in the Acme March of Progress. You'll find in the Acme that better food values are a matter of saving on all your food needs without sacrificing quality.

U. S. GRADED GOOD BEEF Chuck Roast lb 43c Hamburg 43c Boiling Beef 25c Short Ribs of Beef 31c Corned Beef 18c

SIRLOIN STEAKS lb 63c SMALL HAMS lb 53c FANCY STEWING CHICKENS lb 47c JERSEY SEA TROUT lb 23c

MILD CHEESE 49c NATIONAL HOT TEA WEEK TEA BAGS 41c Tomatoes 27c Preserves 19c Sardines 23c Blue Bonnet 35c Golden Loaf Cake 19c

VALENTINE'S CAKE 75c Golden Loaf Cake 19c

PEACHES 25c Freestone Peaches 45c Whole Grapefruit Sections 29c Farmdale Large Sweet Peas 25c Acme Whole Golden Corn 37c

D'ANJOU PEARS 2 lbs 29c Fancy Penna. Mushrooms 25c Selected Southern Yams 29c GREEN BEANS 2 lbs 29c

CUPID'S BEST VALENTINE IS Baltimore Pike Springfield Phone, Swarthmore 0450 Carns FLOWERS

THIS WAY TO Spring SUITS! with blouses and accessories to appeal to the girl of your heart! Lovely wearables for suburban

BOSOM FRIENDS YOUR SHOES ARE THE BEST FRIEND OF YOUR FEET, IF YOU KEEP THEM WELL REPAIRED. SEE US TODAY FOR EXPERT SERVICE CELIA SHOE SHOP Since 1904 102 PARK AVENUE Swarthmore 2350

MEET MR. I ROBEM You are not likely to be home when he calls, but he will stop just the same and he won't go away empty handed.

PETER E. TOLD 333 Dartmouth Ave. Representing The Fire Casualty and Surety Company of Hartford, Conn.

Swarthmore National Bank & Trust Co. Member of Federal Deposit Insurance Corporation Now You can buy U. S. Savings Bonds automatically through the new Bond-a-Month Plan. Ask at this Bank

SPRINGFIELD, SWARTHMORE VICINITY MARIAN S. BROWN, associated with L. HENRY LeBARON, Realtor 192 Saxer Avenue, Springfield Phone Swa. 0121 or 0904

STOP TROUBLE before it starts! SUNOCO A to Z LUBRICATION

HANNUM & WAITE Yale Ave. and Chester Road Swarthmore 1250

CLASSIFIED

PERSONAL

PERSONAL - Electrical installations wiring, old and new; Residential and Commercial, Light and Power, Waterheaters, Ranges. All work done to Fire Underwriters specifications. Servant on all makes of washers (Bendix included), vacuum cleaners, ranges, irons, toasters, fans, lamps. Call Erich H. Hausen, Electrical Contractor, Swarthmore 2850 - 335 Park Avenue.

PERSONAL - Vacuum Cleaners, irons, toasters and radiators repaired, called for and delivered. Call Robert Brooks, Swarthmore 1648.

FOR SALE - Candles, cards, gifts. Carns Flowers, 650 Baltimore Pike, Springfield, Phone Swarthmore 0450.

FOR SALE - Fireplace wood, seasoned. Cut any length. Swarthmore Pines, Phone 2078.

FOR SALE - Enamel-top kitchen cabinet base, 40 inches by 25 inches. Call Swarthmore 3283-W.

FOR SALE - Four post mahogany double bed, excellent condition. \$40. New custom built Hollywood bed, three-quarter size. Removable legs, can be used on regular bed, \$80. Overstuffed chair, including slip cover, \$40. Call Swarthmore 1933-M after 7 p. m.

FOR SALE - Davenport, tailored slipcover. Secretary, mahogany finish. Phone Swarthmore 1004.

FOR SALE - Solid red mahogany, 52-inch round, extension dining room table, Buffet and six chairs to match. Swarthmore 2199.

FOR SALE - Greenhouse fresh flowers for any purpose. Carns Flowers, 650 Baltimore Pike, Springfield, Phone Swarthmore 0450.

FOR SALE - Chevrolet 1941 club coupe. New motor. Radio. Heater. Highest offer takes Swarthmore 1004.

FOR SALE - Upright Knabe piano, rosewood case. Good condition. Priced for immediate sale. Swarthmore 3390-J.

FOR SALE - Upright piano, plain mahogany case, hand-rubbed and waxed. Fine tone and action. Has always had good care. \$150. or will exchange for dining room furniture. Swarthmore 0811-W.

FOR SALE - 1948 maroon Ford convertible. Clean. Excellent condition. \$1400. Call Swarthmore 0794-W.

FOR SALE - Oriental rug, genuine, beautiful, and reasonable. Large and small. Private home sale. Bryn Mawr 9167.

FOR SALE - Sturdy Kroll crib and chaffery, in good condition. \$40. Call Swarthmore 0531-J.

NEWS NOTES

Mr. and Mrs. Morris Potts of Yale avenue entertained Friday and Sunday evenings when their guests listened to a wire recording of the District Orchestra Concert given in Clothier Memorial. Those present were parents of children in the District Orchestra or on the concert committees and included:

prices, old china, glass, furniture, firearms. Call Holly Calk 4313 or Holly Oak 6720, collect for appointment. All business confidential. Colonial Cupboard, No. 5, Philadelphia Pike, Wilmington, Delaware.

WANTED - Young woman for dry cleaning store. Apply Monday a. m. Orange Cleaners, 405 Dartmouth avenue.

WANTED - Part time work, or laundry to do at home. References. Call Media 6-0895.

WANTED - Two or three room housekeeping apartment in Swarthmore. Call assistant dean of women, Swarthmore College.

WANTED - Furniture, g l a s s, chinaware, odds and ends, any unwanted articles. Chester 2-6233.

WANTED - Play pen and baby car seat. Call Swarthmore 2597-J.

WANTED - Temporary or permanent apartment or house urgently needed by desirable couple with small child. Westinghouse engineer. Excellent references. Call Media 6-0615 after 6.

WANTED - Full time help, to sleep out. Phone Swarthmore 2093-W.

WANTED - To trade standard Royal typewriter for good portable, any make. Phone Swarthmore 3284.

LOST and FOUND LOST - Pair of pale blue nylon socks. Borrower please return to BEK.

LOST - Two strand pearl necklace, Sunday morning, College avenue. Call Swarthmore 1874-J.

LOST - Large Siamese cat. Blue eyes. Tan body. Brown face, ears, tail, feet. Swarthmore 4545.

FOUND - Navy blue crepe belt, size 18, on University place. Call Swarthmore 0297.

FOUND - Pure black kitten, about three months old. Phone Swarthmore 1022-J.

Beauty with COMFORT OR YOUR MONEY BACK Personal fittings in your own home. CHARIS Specialize in Corsets Evelyn CHRISTIANSEN Swa. 0572-J

Mrs. Steven Spencer and son David, Mrs. Jack Thompson, Mrs. Paul Sharpless, Mrs. Russell Snyder and sons, Mrs. Milan Garrett, Mrs. Joseph Gaskill and daughter Sally, Mr. and Mrs. Clarence C. Franck, Mr. and Mrs. Harold Ogram and son Harold, Jr., Mr. and Mrs. Hans Steinfeld, Mr. and Mrs. C. Russell Phillips, and Mr. and Mrs. Robert Boyle.

Dr. and Mrs. V. T. Lathbury of Walnut lane entertained out-of-town guests at dinner Saturday evening.

Mrs. William Harvey of Columbia avenue entertained her bridge club at a luncheon-bridge Tuesday.

Joan K. Davisson of Vassar avenue is one of three freshmen Women students at Dickinson College chosen for the court of honor at the Dickinson midwinter ball tonight.

Mr. and Mrs. John E. Michael of Harvard avenue will entertain at a Valentine dinner party on February 14.

Bill Soden of College avenue returned to Lafayette College Wednesday after a mid-term vacation.

LEGAL NOTICE SHERIFF SALES OF Real Estate, COURT HOUSE, MEDIA, PA. SHERIFF'S OFFICE Friday, March 4, 1949 9:30 A.M. Eastern Standard Time 2:30 A.M. Eastern Standard Time Conditions: \$250.00 cash, or certified check at time of sale (unless otherwise stated in advertisement) balance in ten days. Other conditions on day of sale. Lower Pikes, No. 741 September Term, 1948

ALL THAT CERTAIN Brick Messuage and Lot or Piece of Land, SITUATE on the Western side of Walnut Street at the distance of fifty-two feet more or less measured Northwardly from the North-west corner of the said Walnut Street and Sixteenth Street in the City of Chester, in the County of Delaware and State of Pennsylvania, and designated as No. 156 Walnut Street, CONTAINING in front measured there Northwardly along the said Walnut Street twenty-two feet and extending in depth Westwardly continuing the same width one hundred and twenty feet to an alley fifteen feet in width extending from the said Sixteenth Street to Seventeenth Street. The Southern line of said property passing through the middle of the party wall between said message and a contiguous message.

Since 1905 CUNNINGHAM Painters & Paper Hangers We should know how to do it. Swa. 2266 Michigan Ave

ROOFS GUTTERS REPAIRED AND INSTALLED Furnace Repairs & Cleaning Call GEORGE MYERS 409 Michigan Ave. Sw. 2266

TREE SURGERY PRUNING, LIMB AND TREE REMOVAL ROBERT HASTINGS Call Swarthmore 0265-W

ALTERATIONS ARTS BROS. MODERN KITCHENS WALL and FLOOR COVERINGS NEW CONSTRUCTION ALTERATIONS and REPAIRS ARTS BROTHERS, Inc. Contractors and Builders 302 Gayler Street - Media, Pa. Phone: Media 6-4281

A. WAYNE MOSTELLER ELECTRICAL CONTRACTOR All Types of Electrical Installations and Repairs. Serving Swarthmore and Vicinity for past Twenty Years 1180 Muhlenberg Ave. Swarthmore 2295 NIGHT or DAY

Devine Taxi Service SWARTHMORE, PA. Serving Swarthmore, Morton, Rutledge and Ridley Township since 1918 PHONE: Swarthmore 0444

PIANO TUNING ALBAN PARKER Phone Media 0459-M New and Rebuilt Pianos and Repairing Since 1908

Swarthmore 1448 WILLIAM BROOKS Ashes & Rubbish Removed Lawns mowed, General Hauling 286 Harding Av. Morton, Pa.

Swarthmore Disposal Service Rubbish Collected Weekly or Monthly Phone Swarthmore 3343 9 A. M. to 5:30 P. M.

Dependable Service If you have real estate for sale, list with us and we will give you the benefit of our Cooperative Selling Bureau. Call at office or phone us. Wallace Lippincott REALTOR 297 Edgmont Avenue Chester 3-4516

Driveway Construction Asphalt or Concrete PETER DI NICOLA Phone Swarthmore 2526

MORE HEAT FOR LESS MONEY PREMIUM ANTHRACITE 331 Dartmouth Avenue Swarthmore Swarthmore 0345 Mason Builders Supply Company MILLWORK - LUMBER BUILDING MATERIAL

DAVE WOOD Painting and Paperhanging "A Well Kept House Never Grows Old" PHONE Media 6-0755

WANT TO BUILD? Good materials and skillful workmen are now available. Call us for information and estimates Horace A. Reeves "Third Generation Builders" Swarthmore 3450

Builder Painter CHARLES E. FISCHER SWARTHMORE 2253 "A HOUSE WELL-MAINTAINED IS THE WISE OWNER'S GAIN"

Interiors Exteriors

BOUND Northwardly by lands belonging now or late to Daniel Hall and wife, and Southwardly by a contiguous brick messuage and lands belonging now or late to William B. Holland and wife, TOGETHER with the right and use of the said alley in common with the owners of other lands abutting thereon. Improvements consist of 2 story brick house 18 x 30 feet with a frame shed 8 x 12 feet.

Sold at the property of Enoch Buck, Mgr., Terre Tenant and Real Owner. COUNTY OF DELAWARE Scaled proposals will be received at the office of the Chief Clerk of the Commissioners of Delaware County at the Court House, Media, Pa., until 1:30 P.M. and publicly opened at 2:30 P.M. on Monday, February 21, 1949, for furnishing and delivering Incandescent Lamps, E. O. C. Court House, Media, Pa. Specifications and bidding sheet may be obtained at the office of the Chief Clerk and no bid will be entertained unless made out on said bidding sheet. Each bid must be accompanied by a certified check for Fifty (\$50.00) Dollars, drawn to the order of the County of Delaware. The County Commissioners reserve the right to reject any or all bids.

ESTATE OF HANNAH J. MICKLE, Deceased. Late of the Borough of Swarthmore. LETTERS TESTAMENTARY on the above Estate having been granted to the undersigned, all persons indebted to the said Estate are requested to make payment and those having claims to present the same without delay to: Joseph Evans Mickle, Executor 112 N. Orange Street, Media, Pa. Walter Rhoads White, Attorney 12 South Avenue, Media, Pa. 17524

ROBERT J. MACBRIDE, Sheriff Atty: Ledward and Johnson

BOX SOCIAL AT TRINITY

(Continued from page one) dancing, fortune telling—or just plain sitting and talking.

Work Shop For Leaders

Of special interest to those concerned in the problems of older persons in Swarthmore is the announcement of the Workshop for leaders in recreational games which will be held on Tuesday, February 15, and again on Thursday, February 17, at the Methodist Church, Broad and Arch streets, Philadelphia.

Opens New Office

Dr. Leon M. Rudolph, formerly director of Eye Clinics at the Atlantic Fleet Submarine Headquarters at New London, Conn., is bringing facilities for eye examinations to 188 Saxer avenue, Springfield.

MARGE and DOT'S

Casserole Catering Service SPECIALIZING IN Luncheons Buffet Suppers Cocktail Parties Call Dot Belfield - Swa. 1973 Marge Hurd - Swa. 3138

S. H. S. Class of 1949 Presents Ah Wilderness under the direction of Mrs. Edgar Mathews Saturday, February 19th at 8 p.m. HIGH SCHOOL AUDITORIUM TICKETS ON SALE AT MICHAEL'S \$1.00 GET YOURS EARLY

NEWS NOTES

Mr. and Mrs. Rex I. Gary of Wellesley, Mass., former Swarthmore residents visited friends in Swarthmore last week and attended the graduation of their son Rex I. Gary, Jr., at the college commencement.

Work Shop For Leaders

Anyone interested in attending the Workshop should get in contact with Mrs. Harold March, 600 Elm avenue who will attend the Thursday session.

Opens New Office

Dr. Leon M. Rudolph, formerly director of Eye Clinics at the Atlantic Fleet Submarine Headquarters at New London, Conn., is bringing facilities for eye examinations to 188 Saxer avenue, Springfield.

MARGE and DOT'S

Casserole Catering Service SPECIALIZING IN Luncheons Buffet Suppers Cocktail Parties Call Dot Belfield - Swa. 1973 Marge Hurd - Swa. 3138

versary of Mrs. Soden's mother.

Miss Lenore Perkins of Cedar lane spent Wednesday in Ferryville, Md., visiting a cousin, Mrs. Walter L. Simmons, and Mr. Perkins' mother Mrs. J. Will Perkins of Elkton, Md.

Work Shop For Leaders

Anyone interested in attending the Workshop should get in contact with Mrs. Harold March, 600 Elm avenue who will attend the Thursday session.

Opens New Office

Dr. Leon M. Rudolph, formerly director of Eye Clinics at the Atlantic Fleet Submarine Headquarters at New London, Conn., is bringing facilities for eye examinations to 188 Saxer avenue, Springfield.

MARGE and DOT'S

Casserole Catering Service SPECIALIZING IN Luncheons Buffet Suppers Cocktail Parties Call Dot Belfield - Swa. 1973 Marge Hurd - Swa. 3138

retailing" at New York University's School of Retailing on February 25.

Mrs. R. Douglas Pillsbury of Cornell avenue will entertain 12 guests at bridge Monday evening.

Dr. Leon M. Rudolph RESEARCH OPTOMETRIST FORMERLY DIRECTOR OF EYE CLINICS U. S. NAVAL SUBMARINE BASE HAS OPENED HIS OFFICES For Eye Examinations and Visual Training 88 SAXER AVENUE SPRINGFIELD, PENNA. Phone Swarthmore 3518.

CONTROLLER'S REPORT OFFICE OF THE CONTROLLER OF DELAWARE COUNTY, MEDIA, PENNSYLVANIA To the Honorable, the Judges of the Courts of Delaware County, the Honorable, the County Controller, being duly qualified according to law, submit herewith financial statement, and statement of receipts and disbursements for the period beginning January 3, 1948, and ending January 3, 1949.

STATEMENT OF RECEIPTS Cash Balance, January 3, 1948 2,640,817.98

STATEMENT OF EXPENDITURES County Commissioners 72,993.82 Court House 6,077.50 Elections 2,908,242.45

RECEIPTS FROM OTHER SOURCES Cash in Bank, January 3, 1949 35,688.93 Cash in Bank, January 3, 1948 221,606.51

EXPENDITURES FOR DEPARTMENTAL SERVICES Cash in Bank, January 3, 1949 35,688.93 Cash in Bank, January 3, 1948 221,606.51

EXPENDITURES FOR DEPARTMENTAL SERVICES Cash in Bank, January 3, 1949 35,688.93 Cash in Bank, January 3, 1948 221,606.51

EXPENDITURES FOR DEPARTMENTAL SERVICES Cash in Bank, January 3, 1949 35,688.93 Cash in Bank, January 3, 1948 221,606.51

EXPENDITURES FOR DEPARTMENTAL SERVICES Cash in Bank, January 3, 1949 35,688.93 Cash in Bank, January 3, 1948 221,606.51

EXPENDITURES FOR DEPARTMENTAL SERVICES Cash in Bank, January 3, 1949 35,688.93 Cash in Bank, January 3, 1948 221,606.51

EXPENDITURES FOR DEPARTMENTAL SERVICES Cash in Bank, January 3, 1949 35,688.93 Cash in Bank, January 3, 1948 221,606.51

EXPENDITURES FOR DEPARTMENTAL SERVICES Cash in Bank, January 3, 1949 35,688.93 Cash in Bank, January 3, 1948 221,606.51

EXPENDITURES FOR DEPARTMENTAL SERVICES Cash in Bank, January 3, 1949 35,688.93 Cash in Bank, January 3, 1948 221,606.51

EXPENDITURES FOR DEPARTMENTAL SERVICES Cash in Bank, January 3, 1949 35,688.93 Cash in Bank, January 3, 1948 221,606.51

EXPENDITURES FOR DEPARTMENTAL SERVICES Cash in Bank, January 3, 1949 35,688.93 Cash in Bank, January 3, 1948 221,606.51

RED CROSS DRIVE

SWARTHMORE QUOTA FOR RED CROSS DRIVE SET AT \$8000 Chairman Bates Announces Captains, Workers; Campaign To Open March First

WIL Day Set For Thurs.

Ellen Brinton, Librarian of the Peace Collection at Swarthmore College, will be the guest speaker for the February "W.I.L. Day" to be held on Thursday, February 24 at the home of Mrs. Duane E. Terry, 503 North Chester road.

Portraits of Keats at College Library

Four original portraits of John Keats done by his friend Joseph Severn are currently being exhibited at the Swarthmore College Library.

Graduates With Major Honors

Louis de Moll of Philadelphia, formerly of Swarthmore, was graduated Saturday from the School of Architecture, University of Pennsylvania with Major Honors.

New Officers Installed

Installation of the new officers of the Needlework Guild was held at the home of Mrs. S. S. Rutherford of Strath Haven avenue.

Named Superintendent

David S. Mayson of South Chester road has been named electric superintendent of the Philadelphia Electric Company's Eastern division with headquarters at Jenkintown.

SENIORS GIVING AH WILDERNESS

Carl Detwiler Heads High School Cast One of the outstanding events of the school year, the senior play, will be given by the "Forty-Niners" tomorrow evening at 8:15 in the high school auditorium.

COLLEGIANS READ PLAY AT CLUB

Patriotic Luncheon Next On Women's Roster At Tuesday's afternoon session of the Women's Club a group of Swarthmore College dramatics students read the Broadway play "All My Sons" by Arthur Miller.

OWEN ROBERTS TO SPEAK HERE

Former Supreme Court Justice To Talk On World Conditions Speaker at the sixty-first annual banquet of the Swarthmore Club of Philadelphia on February 26 will be the Honorable Owen J. Roberts.

Presents Piano Concert

Louise Paulson Kupelian of Park avenue played four piano solos before an audience of 1600 members and guests of the Matinee Musical Club of Philadelphia on Tuesday, February 8.

Art Classes Offered

Limited registration for evening courses in oil painting, water coloring or charcoal drawing, taught by the well-known New York artist, Floyd Gahman, winner of the 1945 Allied Artists in America Landscape art-painting prize, will begin on Monday, February 21 at the Pennsylvania State College Center.

THIS WEEK'S CALENDAR

- FRIDAY, FEBRUARY 18 8:00 P.M.—Wrestling—College vs. Ursinus..... Field House SATURDAY, FEBRUARY 19 7:00 and 9:00 P.M.—"Appassionata"..... Clothier Memorial 8:00 P.M.—"Ah Wilderness"..... High School 9:00 P.M. to 1:00 A.M.—Duck Club Dance..... Penn State Center

SWARTHMORE COLLEGE LIBRARY Swarthmore, Pa. OPENS MARCH FIRST

THE SWARTHMOREAN

VOLUME 21—NUMBER 7 SWARTHMORE, FRIDAY, FEBRUARY 18, 1949 \$3.50 PER YEAR



Schools Closed Tuesday The Swarthmore Public Schools will close on Tuesday, February 22 for Washington's Birthday. They will be open again at the usual time on Wednesday, February 23.

Lay Antiques Fair Plans

Chairmen of the Swarthmore Antiques Fair committee met on Wednesday morning in the lounge of the Women's Club to coordinate plans for the fourth annual Antiques Fair to be held this year on March 28, 29 and 30.

Eighth Grade Parents To Meet

An Eighth Grade Parents Meeting will be held on Wednesday, February 23 at 7 p.m. in Whittier House on the college campus.

Mrs. L. A. Wetlaufer of University place entertained her bridge club at her home Thursday.

Art Classes Offered

Limited registration for evening courses in oil painting, water coloring or charcoal drawing, taught by the well-known New York artist, Floyd Gahman, winner of the 1945 Allied Artists in America Landscape art-painting prize, will begin on Monday, February 21 at the Pennsylvania State College Center.

THIS WEEK'S CALENDAR

- FRIDAY, FEBRUARY 18 8:00 P.M.—Wrestling—College vs. Ursinus..... Field House SATURDAY, FEBRUARY 19 7:00 and 9:00 P.M.—"Appassionata"..... Clothier Memorial 8:00 P.M.—"Ah Wilderness"..... High School 9:00 P.M. to 1:00 A.M.—Duck Club Dance..... Penn State Center

Mr. and Mrs. J. Warren Paxson of Vassar avenue will entertain their bridge club at dinner at the Inglenook tomorrow evening. Bridge will follow at the Paxson home.

Mrs. William R. Huey of Dickinson avenue who entertained at a luncheon last week, was again hostess at a small luncheon at her home Thursday.

Assembles in the Woman's Club Saturday evening. Dr. and Mrs. John R. Bates of North Chester road will entertain at a buffet supper Sunday evening.

North Chester road will entertain at a buffet supper Sunday evening.

Harvard Inn
Dining Room Open to Public



CATERING TO PERMANENT and TRANSIENT GUESTS
Harvard and Rutgers Avenues Phone Swarthmore 9728

Mr. and Mrs. John Schoff of Drexel Hill, formerly of Swarthmore, entertained at dinner Saturday evening when their guests were Mr. and Mrs. Donald W. Poole and Miss Elizabeth Carlisle of North Swarthmore avenue, and Mr. and Mrs. William Gwynn of Drexel Hill.

Lynn E. Leach of North Chester road entertained a few friends at her home following the Senior

DEW DROP INN
Breakfast - Lunch - Dinner
Closed Every Sunday
Monday Thru Saturday
Open 7 A. M. to 8 P. M.
OUTSIDE CATERING SERVICE
DAILY DINNERS 85c to \$1.60
Special Children's Platters

Why must Philadelphia Electric increase its rates at this time?

YOU KNOW from your own experience what has happened to prices since 1940. The same has happened to everything that enters into electric service. For example, the cost of copper wire and wood poles has gone up 100%, fuel is 87% higher, average wage rates are up 76%. Transformers, meters, power plant construction . . . all have soared.

For almost 30 years there has been no increase in domestic electric rates in this area; in fact, there has been a number of decreases. In 1921, the average cost to residential users of one kilowatt-hour was 7.7 cents. Today the average cost is 2.8 cents—64% less.

Now the point is reached where, for the protection of the service standards to which you are entitled, this Company has filed new tariffs with the Pennsylvania Public Utility Commission for an increase in electric rates.

This increase should have little effect on the family budget. The average residential customer's bill will be increased about 45 cents a month—approximately 1½c

a day—varying according to the amount of current used. Likewise, there will be moderate increases in rates for commercial, industrial, and other uses of service. While these increases are small, they will have a most important bearing upon the ability of Philadelphia Electric to maintain, improve, and expand your electric service in keeping with modern high standards.

Since the beginning of the War, Philadelphia Electric has been operating at virtually 100% of capacity. Wear and tear on equipment was unusually hard and it was impossible to hold certain generators in reserve for use in emergencies and to relieve other generators while they were being overhauled.

One of the tasks before us is to restore this reserve power. This, in itself, is a huge undertaking. But Philadelphia Electric realizes that it can serve adequately only as it keeps pace with the needs of the people; that it is your servant, committed by franchise to see that everyone—rich or poor, in mansion or cottage—has electricity 24 hours a day.

PHILADELPHIA ELECTRIC COMPANY

P. E. Company To Raise Electric Rates

The Philadelphia Electric Company has announced the necessity of increasing electric rates in Philadelphia and throughout the sub-

urban areas which it serves, to meet the problem of increased costs for practically everything it uses and buys.

The increase is scheduled to become effective April 18 under new tariffs prepared for filing today with the Pennsylvania Public Utility Commission.

The average residential customer's bill will be increased about 45 cents a month approximately 1½ cents a day. The Company stated that about 80 per cent of the residential bills it renders are for less than \$5 a month.

The last rate increase filed by the Philadelphia Electric Company was in 1921. In the intervening 28 years, however, many rate reductions, affecting various schedules, have been made.

The cumulative effect of rate reductions over the past 28 years, the Company figures show, amounts to an annual saving of about \$28,000,000 based on current usage at the time the reductions were made. Actually, the Company points out, the savings have been much greater since the lower rates have also applied as the use of electricity increased.

The proposed increase will a-

mount to approximately \$9,600,000 a figure which, the Company's announcement says, barely covers the increase in payrolls alone since 1940. The most recent wage increase became effective January 1, 1949.

Meanwhile, as the Company points out, its other costs have soared. Copper wire and poles cost 100 per cent more than in 1940; transformers, 74 per cent more. All other necessary items have increased commensurately.

In contrast, the many substantial reductions have cut the price of domestic service from an average of 7.7 cents a kilowatt-hour in 1921 to 2.8 cents in 1948, a decrease of 64 per cent. Under the new rate, calculated on the basis of last year's domestic consumption of electricity, the average cost will still be almost 80 per cent less than in 1921.

Of the \$9,600,000 the new rates are expected to produce, it is said by Company officials that approximately \$3,700,000 will come from the Company's 660,900 residential customers; the other \$5,900,000 from 146,000 commercial, industrial and miscellaneous customers.

The increase will permit the construction of generating facilities and capacities that will restore the Company's reserve generating capacity that was eaten up by wartime demands for power and the continued increased demand in the postwar era. . .

That is beyond measure of importance to every customer, the Company declared, because it will provide reserve for every contingency. It will mean complete assurance against the possibility of any foreseeable disruption of service or power shortage.

"Our reserves before the war were adequate for all normal demands," the Company's statement continued. "Reserve generators were available for use while others were shut down for servicing and repairs. To meet the abnormal demands of current for the war effort every plant and every reserve facility was operated continuously at 100 per cent capacity. Our employees, with amazing skill and some good luck, brought us through that period without a major interruption."

On the basis of investment in plant and equipment for each customer, the figure is considerably higher in suburban areas than in the city of Philadelphia. That explains a slight variation in city

and suburban electric rates. In Philadelphia, P. E. serves about 3,500 customers to each square mile, about twenty times as many as in the territory outside of Philadelphia, where the average is 150 customers to the square mile.

The Pi Beta Phi Sewing Group met Tuesday at the home of Mrs. J. W. Illiff of Springfield.

Miss Annabell M. Cresson and Miss Mildred B. Burns of Dickinson avenue are vacationing in Ft. Myers, Fla.

WHY DO I FEEL SO HAPPY? YOU'D BE TOO IF YOU HAD BRAND NEW SOLES and HEELS YIPPEE!



CELIA SHOE SHOP
Since 1904
102 PARK AVENUE
Swarthmore 2350

MADISON STORE
FAIRLAWN STORE
FRESH MEATS & GROCERIES, FRUITS & VEGETABLES
FREE DELIVERY
PHONE 1913 413 DARTMOUTH AVE.

FANCY Rib Roast	lb 49c
SQUARE CUT Shoulder Lamb	lb 49c
AA GRADE Butter	lb 71c
FRESH Eggs	doz 59c

Fruits and Vegetables

INDIAN RIVER Grapefruit	5 for 39c
CALIFORNIA Carrots	2 buns 19c
PENNSYLVANIA Potatoes	10 lbs 45c
FLORIDA Oranges	24 for 65c

George Mitro & Sons
17 South Chester Road
FREE DELIVERY
Telephone Swarthmore 4547

QUALITY BEEF Rib Roast	lb 49c
TENDER SIRLOIN or T-BONE Steaks	lb 69c
SLICED Bacon	lb 59c
FRESH Lamb Liver	lb 69c
PORK Loin Roast	lb 49c

FRESH Green Beans	lb 19c
NEW Potatoes	2 lbs 19c
Green Peppers	2 for 9c
PASCAL Celery	bun 25c

In Your Car every **SQUEAK** is a **SQUAWK** for **SUNOCO** LUBRICATION

PLAY SAFE!
Give your car this protection every 1000 miles.



CHRYSLER APPROVED SERVICE PLYMOUTH

HANNUM & WAITE
Chester Rd. and Yale Ave.
Phone Swarthmore 1250

Deko
OIL BASE-WASHABLE PASTEL WALL PAINT
FLAT • GLOSS SEMI-GLOSS
FELTON-SIBLEY Product
QUALITY SINCE 1863
H. D. SIPLER
11 SOUTH CHESTER ROAD, SWARTHMORE

The Swarthmore Co-op

RIB END Pork	lb 39c
FRESH COUNTRY Sausage	lb 49c
RIB Lamb Chops	lb 79c
SKINLESS Frankfurters	lb 49c
INDIAN RIVER Oranges	4 doz 95c
EXTRA FANCY Carrots	2 bun 19c
FANCY Tomatoes	pkg 23c
GRANULATED Soap	5 lb pkg 99c
BIRDS EYE FROZEN Strawberries	pkg 49c
CO-OP GREEN LABEL Coffee	lb 41c

COMPARE WEIGHT AND PRICE

Little Courtesies
make life more pleasant



On party-line telephones too, it's the little courtesies that count. Little courtesies, for example, like keeping calls reasonably brief. Like spacing calls so that others may use the line in the intervals. Like hanging up gently when you find the line in use. Party-line neighbors who take the lead in courtesy find these favors returned. They enjoy better service. So do others on the line.

THE BELL TELEPHONE COMPANY OF PENNSYLVANIA



To Speak At L.V.V. Phillip Burnett will speak on the Economic and Social Activities in the United Nations...

Mr. Burnett is a specialist in international organization in the State Department. He has been chiefly concerned with the International Refugee Organization...

Acme Markets Hundreds More Big Real Values IT'S OUR 58th ANNIVERSARY

OPEN FRI. 'TIL 9 P.M. SAT. 6 P.M. Closed All Day Washington's Birthday

Virginia Leo Decorated LAYER CAKE 75c

TEA POT 99c

Selected Fresh Fruits and Vegetables TEMPLE ORANGES 10c

EXHIBIT AT COLLEGE On display in the East Manager's Parlor of Parrish Hall, Swarthmore College...

Juniors Hold Benefit The benefit bridge for the Rheumatic Fever Fund, sponsored by the Junior Women's Club...

Movie Benefit for CARE From February 21 through the 24th Swarthmore High School is sponsoring a movie benefit...

HOW TO MAKE A DEPOSIT AT MIDNIGHT

PETER E. TOLD 333 Dartmouth Ave. Representing The Aina Casualty and Surety Company of Hartford, Conn.

Head New Branch. The newly organized Delaware County Chapter of the Pennsylvania Society of Professional Engineers...

Marlborough Blenheim ON THE BOARDWALK ATLANTIC CITY

"Know what? Lots of folks keep this cinnamon-spiced, honey-flavored ARNOLD Raisin Tea Leaf in a cake tin"

HOW TO MAKE A DEPOSIT AT MIDNIGHT Swarthmore National Bank & Trust Co.

Mr. and Mrs. William P. Hayes of North Swarthmore avenue returned Tuesday evening from a two-week automobile trip to Clearwater, Fla.

CLASSIFIED

PERSONAL - Electrical installations: wiring, old and new; Residential and Commercial, Light and Power, Waterheaters, Ranges...

WANTED - We will buy at best prices, old china, glass, furniture, firearms...

FOR SALE - Greenhouse fresh flowers for any purpose. Carns Flowers, 650 Baltimore Pike, Springfield, Phone Swarthmore 0450.

FOR SALE - Fireplace wood, seasoned. Cut any length. Warren Pierce, Phone 2078.

FOR SALE - Reasonable. Three marble mantelpieces and side slabs, mid-Victorian. Two fireplace grates...

FOR SALE - 41 Studebaker President 8, all extras. Excellent. Phone Swarthmore 3597 late Saturday or Sunday.

LOST - Lady's Elgin watch, initials O.A.V. with gold band, between Inglewicz and Acme store, Saturday, 12. Reward. Call Swarthmore 1091.

Builder Painter CHARLES E. FISCHER SWARTHMORE 2253

LEGAL NOTICE SHERIFF SALES COURT HOUSE, MEDIA, PA. SHERIFF'S OFFICE

PERSONAL - Electrical installations: wiring, old and new; Residential and Commercial, Light and Power, Waterheaters, Ranges...

WANTED - We will buy at best prices, old china, glass, furniture, firearms...

FOR SALE - Greenhouse fresh flowers for any purpose. Carns Flowers, 650 Baltimore Pike, Springfield, Phone Swarthmore 0450.

FOR SALE - Fireplace wood, seasoned. Cut any length. Warren Pierce, Phone 2078.

FOR SALE - Reasonable. Three marble mantelpieces and side slabs, mid-Victorian. Two fireplace grates...

FOR SALE - 41 Studebaker President 8, all extras. Excellent. Phone Swarthmore 3597 late Saturday or Sunday.

LOST - Lady's Elgin watch, initials O.A.V. with gold band, between Inglewicz and Acme store, Saturday, 12. Reward. Call Swarthmore 1091.

Builder Painter CHARLES E. FISCHER SWARTHMORE 2253

BOROUGH OF SWARTHMORE ORDINANCE No. 210

SECTION 1. Pursuant to the authority granted the Borough by section 371a of the Borough Code...

SECTION 2. The said Swarthmore Recreation Association shall have authority, until the further action of the Borough Council...

SECTION 3. The Public Property Committee of the Borough shall have general supervision over the activities of Swarthmore Recreation Association...

PIANO TUNING ALBAN PARKER Phone Media 0459-M

ALTERATIONS ARTERS BROS., Inc. Contractors and Builders

A. WAYNE MOSTELLER ELECTRICAL CONTRACTOR

WANT TO BUILD? Good materials and skillful workmen are now available.

Builder Painter CHARLES E. FISCHER SWARTHMORE 2253

ADVERTISEMENTS Mrs. John A. Deltelsen of Elmer, N. J., formerly of Lafayette avenue, spent a few days as a guest...

L. Henry LeBaron, Realtor and Associates

BURGLAR and FIRE ALARMS Installed in Your Home

SWARTHMORE 1448 WILLIAM BROOKS

SWARTHMORE DISPOSAL SERVICE Rubbish Collected Weekly or Monthly

Dependable Service If you have real estate for sale, list with us...

DRIVEWAY CONSTRUCTION Asphalt or Concrete

PETER DI NICOLA Phone Swarthmore 2526

Interior Exteriors

Mrs. John A. Deltelsen of Elmer, N. J., formerly of Lafayette avenue, spent a few days as a guest...

WE CAN FIND HIM FOR YOU

Devine Taxi Service SWARTHMORE, PA.

VAN ALEN BROS. Coal and Fuel Oil

F. F. ZIMMERMAN Photographer "Outstanding for Quality"

DAVE WOOD Painting and Paperhanging

MORE HEAT FOR LESS MONEY

PREMIUM ANTHRACITE 331 Dartmouth Avenue

Interior Exteriors

LEGAL NOTICES

BOROUGH OF SWARTHMORE

ORDINANCE NO. 318

An Ordinance authorizing construction of a 24 inch storm water sewer in the bed of Drexel Road...

THE COUNCIL OF THE BOROUGH OF SWARTHMORE DOES ORDAIN:

SECTION 1. At the sole expense of the Borough of Swarthmore, there shall be constructed in the bed of Drexel Road (unimproved) between Dickinson Avenue and Little Crum Creek a 24 inch storm water sewer...

SECTION 2. General funds of the Borough sufficient to pay the cost of said improvements are hereby appropriated...

SECTION 3. The said sewer shall be and remain a public sewer of the Borough of Swarthmore...

Enacted this 7th day of February, A.D. 1949.

BOROUGH OF SWARTHMORE

(SEAL) By GEORGE M. EWING President of Council

Attest ELLIOTT RICHARDSON Borough Secretary

Approved this 6th day of February, A.D. 1949

J. PAUL BROWN Burgess

REQUEST FOR BIDS

Sealed bids will be received by the Borough of Swarthmore in Council Chamber, Borough Hall, Swarthmore, Pa., on March 7, 1949, at 7:45 P.M. for surface treating approximately 15,000 square yards of Borough streets to be designated by the Borough Highway Committee in form as follows:

1. Furnishing, applying and rolling approximately 25 tons of Bituminous concrete, cleaning areas to be treated, furnishing and applying asphalt binder and furnishing, spreading and rolling crushed rock.

2. Furnishing the materials and performing the above work with the exception of the asphalt binder.

3. Furnishing and applying approximately 2000 gallons of asphalt binder.

All materials and work shall be in accordance with specifications, a copy of which may be secured from the undersigned.

The Borough reserves the right to reject any or all bids and to award the portions described in items 1 and 2 to different contractors.

A certified check in the sum of \$100 must accompany the bid of each contractor and the person or firm to whom any contract is awarded must execute an agreement and furnish bonds as required by law, the form of which may be examined in the office of the undersigned.

ELLIOTT RICHARDSON Borough Secretary

alice barber gifts gold bank building

Carns FLOWERS Baltimore Pike Springfield Phone, Swarthmore 0450

Since 1905 CUNNINGHAM Painters & Paper Hangers We should know how Swa. 2266 Michigan Ave

A Price to Meet Every Family's Need PATTERSON FUNERAL HOME Wm. T. Patterson, Director Eighteen Years Experience PHONE MEDIA 2588

J. E. LIMBURNER CO. DISPENSING OPTICIANS Experts in the Making and Fitting of Spectacles and Eye Glasses 1923 Chestnut Street - - - Phila. 6913 Market Street Upper Darby 827 Lancaster Ave., Bryn Mawr, Pa.

RED CROSS WORKERS NAMED

(Continued from page one) Workers: Mrs. Randolph Lee, Mrs. Harry Lang, Mrs. C. R. Pratt, Mrs. David Wisdom, Mrs. H. E. Wells, Mrs. Peter E. Told, Mrs. R. W. Richardson, Mrs. W. E. Lovekin, Mrs. Walter Rauber.

Enrolls For Spring Term William B. Horsey, son of Mr. and Mrs. Roy M. Horsey of Chicago, Ill., formerly of Swarthmore, has enrolled for the spring term at Triple Cities College of Syracuse University, Endicott, N. Y.

PLACE SOLO CHAIRS IN ALL-STATE ORCHESTRA Jerry Goodman, cellist, and Bill Potts, clarinetist, placed solo chair in their instrumental divisions in the All-State Orchestra Festival at Greentown, Pa., on February 9, 10, and 11.

MRS MARY BANTA Mrs. Mary Banta, mother of Dr. Clifford Banta of Parrish road, died suddenly of a heart attack on February 8 at the Rafferty Home, Crawfordsville, Ill.

Dr. Spiller To Speak At Faculty Club Dr. Robert E. Spiller, Professor of English will speak on "American Literature in 1948," when the Faculty Tea Club of the University of Pennsylvania meets on Tuesday, March 8, at 3 p. m. in Memorial Hall, 3601 Locust street, Philadelphia.

The Art Group, Mrs. John H. Cramer, chairman, will meet in the Faculty Lounge, third floor, at 2 p. m. Mrs. Elletta Heilbrunn will give a talk entitled "In the Art Gallery."

NEWS NOTES Miss Nancy Hoot of Lafayette avenue will leave Monday to visit Mrs. William Cornell of Springmeadow Farms in West Chester for a week.

Stewart Robert Thorbahn of Rutgers avenue, a member of the class of 1952 at Franklin and Marshall College, Lancaster, was formally pledged to Nu Chapter of Sigma Pi Fraternity on Monday, February 14.

Mr. and Mrs. Earle P. Yerkes of Princeton avenue entertained at a dinner party at their home Saturday evening.

Dr. and Mrs. T. Leigh Williams of Harvard avenue will entertain at a supper party tomorrow evening in honor of their tenth wedding anniversary.

Mr. and Mrs. Charles Thacker of Shrewsbury, N. J., will spend the week-end with Mrs. Thacker's parents, Mr. and Mrs. Samuel D. Clyde of Swarthmore and Ogden avenues.

PIANO TUNING ALBAN PARKER Phone Media 6459-M New and Rebuilt Pianos and Repairing Since 1908

SUPPORT YOUR LOCAL RED CROSS Drive Opens March 1st

CAR NEED A TUNE UP? If your car acts sluggish... seems to have lost pep and power, let us look it over.

FUSCO and ALSTON STUDEBAKER SALES and SERVICE CHESTER and FAIRVIEW ROADS PHONE SWARTHMORE 9783

JOHNNY'S AN ANGEL but... Sure, Johnny is only five and it's only natural that sometimes he's a little careless.

PETER E. TOLD 333 DARTMOUTH AVENUE SWARTHMORE, PA. Phone Swarthmore 1833

RED CROSS DRIVE

FEB. 27 IS RED CROSS SUNDAY

Marks Volunteers' Sendoff for Tuesday

Red Cross Sunday, the traditional day set aside each year for proclaiming the ideals of the Red Cross from the pulpit, radio and newspaper, will be celebrated this year on Sunday, February 27.

MOTHERS GIVE FASHION SHOW Club Will Sponsor Benefit Program March 3

Plans have been completed for the Benefit Bridge-Fashion Show to be sponsored by the Swarthmore Mothers Club at the Woman's Club on Thursday, March 2, at 8 p. m.

'49 ACTORS IN O'NEILL DRAMA Stage Set, Costumes Action Recreate Confused '06

The Senior Class of the high school presented its class play, Eugene O'Neill's "Ah, Wilderness!" to an interested and congratulatory audience which almost filled the school auditorium Saturday night.

Entertain Friendly Circle Mrs. Harold Griffin of Rutgers avenue and Mrs. George Smith of Haverford avenue were hostesses for the Friendly Circle at Mrs. Griffin's home, February 16.

Heads Industry Committee George L. Alston of North Chester road president of the Delaware County Chamber of Commerce has been named head of the industry committee in the 1949 Red Cross Fund drive in the Chester area.

THE SWARTHMOREAN

VOLUME 21—NUMBER 8 SWARTHMORE, FRIDAY, FEBRUARY 25, 1949 \$3.50 PER YEAR

TO SHOW GIRL SCOUT DOINGS Movies At Women's Club Next Tuesday

Friends of scouting are invited to the program "Scouting in Action" which will be presented at an open meeting of the Women's Club on Tuesday, March 1, at 2:30 p. m.

MUSIC CLUB TO MEET The Swarthmore Music Club will meet on Monday, February 28, at 8:30 p. m. in Whittier House.

ALUMNI BANQUET THIS WEEKEND Honorable Owen Roberts To Speak At 61st Annual Affair

All Swarthmore alumni in the Borough are reminded that the 61st annual banquet of the Swarthmore Club of Philadelphia is being held on Saturday night at 6:30 in the College dining room.

C.A.R.E. WEEK SET FOR MARCH 11 High School Students Offer Group Speakers

High School spirit is running high, as CARE week approaches. Every free period is being used for some type of CARE meeting.

Local Church Women Will Offer World Prayer Prayer Friday

At 2 o'clock on Friday afternoon, March 4, groups of Church Women from five local churches will conduct the annual World Day of Prayer services in the African Methodist Church, Bodine avenue.

SWARTHMORE COLLEGE LIBRARY OPENS MARCH FIRST

THIS WEEK'S CALENDAR

FRIDAY, FEBRUARY 25 10:00 A.M.—Book Review, "Myself When Young" Woman's Club 8:00 P.M.—Wrestling, College vs. Haverford ... Field House

SATURDAY, FEBRUARY 26 6:30 P.M.—Alumni Dinner, Hon. Owen J. Roberts Swarthmore College 9:00 P.M.—Basketball, College vs. Haverford ... Field House

SUNDAY, FEBRUARY 27 11:00 A.M.—Morning Worship ... Local Churches 7:30 P.M.—A Classicist Looks At Religion ... Bond Hall

MONDAY, FEBRUARY 28 8:30 P.M.—Music Club ... Whittier House

TUESDAY, MARCH 1 2:30 P.M.—"Scouting in Action" ... Woman's Club 8:00 P.M.—Cr. Club Board Meeting, Linden Avenue, Rutledge

WEDNESDAY, MARCH 2 8:00 P.M.—"The Tragedy of the Cross" ... Presbyterian Church

THURSDAY, MARCH 3 2:00 P.M.—Woman's Art Section ... 214 Rutgers Avenue 8:00 P.M.—Fashion Show and Bridge ... Woman's Club

SWARTHMORE COLLEGE LIBRARY OPENS MARCH FIRST

THIS WEEK'S CALENDAR

FRIDAY, FEBRUARY 25 10:00 A.M.—Book Review, "Myself When Young" Woman's Club 8:00 P.M.—Wrestling, College vs. Haverford ... Field House

SATURDAY, FEBRUARY 26 6:30 P.M.—Alumni Dinner, Hon. Owen J. Roberts Swarthmore College 9:00 P.M.—Basketball, College vs. Haverford ... Field House

SUNDAY, FEBRUARY 27 11:00 A.M.—Morning Worship ... Local Churches 7:30 P.M.—A Classicist Looks At Religion ... Bond Hall

MONDAY, FEBRUARY 28 8:30 P.M.—Music Club ... Whittier House

TUESDAY, MARCH 1 2:30 P.M.—"Scouting in Action" ... Woman's Club 8:00 P.M.—Cr. Club Board Meeting, Linden Avenue, Rutledge

WEDNESDAY, MARCH 2 8:00 P.M.—"The Tragedy of the Cross" ... Presbyterian Church

THURSDAY, MARCH 3 2:00 P.M.—Woman's Art Section ... 214 Rutgers Avenue 8:00 P.M.—Fashion Show and Bridge ... Woman's Club

NEWS NOTES

Barbara Sichel, daughter of Dr. and Mrs. George B. Sichel of Strath Haven avenue, having been awarded Semester Honors at Wesleyan Conservatory of Arts and Music, Macon, Ga., has been selected, together with 60 members of the Glee Club, to participate in a concert tour through Georgia and Florida.

Mr. Walter L. Thorpe of Dickinson avenue attended the annual luncheon of the Delaware State Society of the Cincinnati held at the DuPont Hotel in Wilmington on Washington's Birthday.

Paul Hamner of Rutgers avenue has been appointed to the Elections Committee of the Student Council at Swarthmore College. This group establishes and enforces regulations governing all student elections held at the college. Paul is majoring in Engineering.

Mr. Charles Izumi is giving a piano recital and party for his students at the Izumi home, 631 South Chester road, tomorrow afternoon, from 3:30 to 5 o'clock.

Mrs. H. S. Toole of the Swarthmore Apartments was hostess Thursday to a group of friends who are contributing to the work of the Entertainment Instruction and Supply Service Committee of the American Red Cross. There were 16 tables at a dinner-bridge and the event was held at the home of Mrs. J. Paul Brown of Walnut lane.

Mr. and Mrs. Robert J. Turner of Guernsey road entertained at cocktails Friday evening before the Taylor Hospital Junior Board Dance at the Springhaven Country Club.

Mrs. Ruth Millington of Philadelphia, daughter of Mr. and Mrs. R. E. Wilson of Ogden avenue, won the Women's Single Championship in the Pennsylvania State Open Tournament for Table Tennis held in Bethlehem, Pa., Saturday, February 19, when stiff competition was furnished by the New York contingent. Mrs. Millington has recently renewed the game after a lapse of 10 years.

Karen Schlosser of Park avenue, daughter of Mr. and Mrs. C. D. Schlosser, celebrated her fourth birthday with a party for several of her friends last Wednesday afternoon.

Mr. and Mrs. William H. Driehaus of Yale avenue were hosts at a family dinner party last week in honor of the birthday anniversary of Mrs. Donald P. Jones of North Swarthmore avenue.

Barbara Crossen of Webster Groves, Mo., formerly of Swarthmore, has been elected treasurer of her residence hall for the second semester at Grinnell college, where she is a sophomore. Barbara is a graduate of the Northfield School for Girls in Massachusetts.

Mr. and Mrs. Norman R. Sharpless of South Chester road celebrated their thirty-second wedding anniversary Sunday with a family dinner. Mr. and Mrs. Sharpless, Jr., of Harrisburg, and Mr. and Mrs. Albert F. Van Hauten of Swarthmore, were those present.

Mr. and Mrs. Russell H. Kent of Riverview road entertained Mrs. Kent's sister, Mrs. Andrew W. McKay of Washington, D.C. for a few days of last week. Mr. McKay joined them for the week-end.

Barbara Davis, a graduate of Swarthmore High School, class of '47, has been elected librarian of the Athletic Recreation Association at Mary Washington College for next year.

Charlotte Hobbs daughter of Mr. and Mrs. William S. Hobbs of Park avenue was one of 46 students to make the Second Honor Roll at

Milligan College, Tenn., for the first semester earning an average of B plus. Charlotte, a graduate of Swarthmore High School, is a freshman at Milligan.

Mr. and Mrs. Charles H. Topping and children Carol, Cynthia, and Thomas, former residents of New Castle, Del., are occupying their new home at 323 North Princeton avenue. Mr. and Mrs. Maurice Beck, formerly of 323 Princeton avenue, have moved to Wynnewood.

Mr. and Mrs. R. J. Littlefield of Swarthmore place and their son-in-law and daughter Mr. and Mrs. J. Dando Dallett of Wilmington spent the week-end in Atlantic City.

Mr. A. C. Bosshardt of Park avenue who has been in Miami, Fla., for the past three months, returned home last week to attend the marriage of her son Mr. Roy Bosshardt to Miss Maryanne Keller of Springfield which took place Saturday, February 12. Dick Bosshardt of Cornell University was also home for his brother's wedding.

Jean Galbreath of Benjamin West avenue and Barbara Shipperd of Dartmouth avenue entertained 16 guests at a birthday luncheon at the Galbreath home Saturday. This was followed by a movie party.

Mr. and Mrs. A. S. Robinson of Ogden avenue will entertain over the week-end their son-in-law and daughter Dr. and Mrs. Elam Hitchner, Jr., and children Lee and Elizabeth. Teddy Bogardus of Cornell visited his uncle and aunt Mr. and Mrs. Percy S. Hartzell of Glenside over the week-end.

Dr. and Mrs. William Elmore of Baltimore pike, Swarthmore entertained Mrs. Elmore's father Prof. Leigh Page of New Haven, Conn., as their week-end guest. Mrs. Everett Hunt of Elm avenue is recovering satisfactorily from an illness in the Bryn Mawr Hospital.

Mrs. A. W. Bass, Jr., of Harvard avenue entertained her duplicate Bridge Club Monday afternoon.

Mr. and Mrs. Robert J. Turner of Guernsey road entertained at dinner party Sunday evening in honor of Mr. Turner's parents Mr. and Mrs. Charles A. Turner of Ridley Park who left Monday for a month at Miami Beach, Fla.

Karen Peterson of Vassar avenue entertained at a small supper party and home movies Thursday afternoon.

The engagement of Miss Elsie Winocour daughter of Mr. and Mrs. William Winocour of Lansdowne to Jeffrey Kirk son of Mrs. William F. Hayes of North Swarthmore avenue is announced.

Miss Winocour has been taking part in productions at the Hedgerow Theatre, Rose Valley for the past several years.

Mr. Kirk has just returned from six months of travel in Europe following his participation in the Olympics, and is finishing his senior year at the University of Pennsylvania.

SEYMOUR-JILLSON

The marriage of Miss Frances Hosford Jillson, daughter of Mr. and Mrs. Oren B. Jillson of Grosse Pointe, Mich., to Mr. David Walter Seymour, son of Mrs. Melanie D. Seymour of Vassar avenue took place on Saturday afternoon, February 19 at 2:00 p. m. in the Grosse Pointe Memorial Church. The Rev. Frank Pitt, D.D., assisted by the Rev. Thomas W. Nadal, D.D., officiated.

The bride's gown of deep ivory satin was designed on Victorian lines with a row of tiny buttons up the front of the molded bodice, a little round collar, pointed sleeves, and a gathered skirt which swept into a short train.

A cloche bonnet appliqued with medallion roses of Point de Venice lace held in place her tiered veil of blending illusion. She carried a cascade bouquet of white tulips, white violets and ivy.

Honor maid was Miss Marjorie Ann Jillson, sister of the bride. She wore a portrait dress of ivy green taffeta and carried a bouquet of yellow tulips, blue violets and ivy.

Mrs. Leland Johnson, of Rochester, N. Y., as matron of honor, wore a dress of Florentine gold taffeta and carried orange tulips, blue violets and ivy.

Mr. Charles F. Seymour, brother of the bridegroom, served as best man. The ushers were Mr. Leland Johnson of Rochester, N. Y., Mr. Robert Nadal and Mr. William Boales of Detroit, Mr. Edward Oren Kay of Marshall, Mich., and Mr. William McIntosh of Toronto, Canada.

A reception in the Church Parlor followed the ceremony.

For her traveling outfit the bride chose a white wool suit beneath a coat of hunter's green. With it she wore white accessories and a corsage of white violets centered with a single white rose.

After a short wedding trip the couple will be at home at 440 South Jackson street, Media.

SOLIS-SPEARE
Mrs. Nathan Speare of South Chester road and Westdale avenue, and Mr. Mendes Da Silva Solis of Philadelphia were united in marriage on Friday, February 19 at the home of Dr. Louis A. Wolsky of Philadelphia, who officiated.

Mrs. Speare was attended by her daughter Mrs. Herbert B. Pearson, 3d, of West Hartford, Conn., and Mrs. Thomas Hibbert of Parkside.

Mr. Richard A. Solis acted as best man for his brother. After a wedding trip to Boca Raton, Fla., the couple will make their home in Swarthmore.

BIRTH
Dr. and Mrs. John Wigton of Harvard avenue are receiving congratulations upon the birth of a daughter, Patricia Lynn, on February 17 in Taylor Hospital.

FOR
MAGAZINE
SUBSCRIPTIONS
Mrs. Lloyd E. Kauffman
Swarthmore 2080

College Theatre

Friday and Saturday
"THE THREE MUSKETEERS"
in technicolor
Lana Turner
Van Heflin Gene Kelly
Saturday Night Features
6:00 - 8:10
"PUDDIN HEAD"
Saturday Matinee 1 P.M.
Children's Show
Edmund Gwenn
Also Cartoons and JUNGLE GIRL Serial
Monday and Tuesday
"HILLS OF HOME"
in technicolor
Edmund Gwenn
Janet Leigh
and "Lassie"
Wednesday Only
"BLUE SKIES"
in technicolor
Fred Astaire Bing Crosby
Joan Caulfield
Starting Thursday
"DON JUAN"

MEDIA

Last 2 Days!
Friday and Saturday
Kathryn Grayson
Frank Sinatra
"THE KISSING BANDIT"
in technicolor
NOTE: This feature will not be shown Saturday Afternoon.
OK KIDDE SHOW!
Saturday Afternoon at 1:15
Approved Feature
"THUNDERHOOP"
PLUS 8 CARTOONS 8
AND A SERIAL
All Children 20 Cents
Sunday and Monday
Dennis Morgan
"ONE SUNDAY AFTERNOON"
in technicolor
Tuesday and Wednesday
Fred MacMurrary
Madeleine Carroll
"AN INNOCENT AFFAIR"

**SAVE TIME!
LET US SERVICE
YOUR CAR
WHILE YOU SHOP**
"RIGHT IN THE CENTER OF TOWN"
RUSSELL'S
CALL 0440 DARTMOUTH & LAFAYETTE AVES.

Swarthmore National Bank & Trust Co.
Member of Federal Deposit Insurance Corporation
Now You can buy U. S. Savings Bonds automatically through the new Bond-a-Month Plan. Ask at this Bank

MARCH 3, 1949
The \$1.00-Serve Yourself-All You Want COMPLETE SUPPER
Come and Enjoy Your Selection From HOT DISHES - DELICIOUS SALADS AND DESSERTS
STRATH HAVEN INN

Have You Been In The **HOAGIE HUT**
Come In, Sit Down In A Booth And Enjoy A Hoagie
17 1/2 S. Chester Road SWARTHMORE, PA.
Orders Taken For Party Sandwiches
Phone: Swarthmore 3216

The Bouquet
BEAUTY SALON
Beauty Sets the Style
Call Swarthmore 0476
9 Chester Road

A FRIENDLY WARNING

● Many of childhood's infectious diseases can be prevented. No child needs to suffer with diphtheria, smallpox, typhoid, or whooping cough. It is much easier to prevent these diseases than to cure them. Your doctor knows just exactly the thing to do. Don't wait for an epidemic before you protect your child against disease. See your doctor this week... today... now. We carry all recognized immunizing agents subject to his orders.
Michael's College Pharmacy
ON THE CORNER

THE SWARTHMOREAN
PUBLISHED EVERY FRIDAY AT SWARTHMORE, PA.
THE SWARTHMOREAN, INC., PUBLISHER
Phone Swarthmore 0900
PETER E. TOLD, Editor
MARJORIE TOLD, HARBARA KENT, Associate Editors
Rosalie Petros Lorene Mc Carter Edith Whitaker
Entered as Second Class Matter, January 24, 1929, at the Post Office at Swarthmore, Pa., under the Act of March 3, 1879.
DEADLINE-WEDNESDAY NOON
SWARTHMORE, PA., FRIDAY, FEBRUARY 25, 1949

Presbyterian Notes
Sunday morning the 11 o'clock service will be conducted by seven laymen of our church. February 27 has been designated as Presbyterian Laymen's Sunday and the entire service will be in charge of these men.
All departments of the Church School meet at 9:45 a. m. and the Women's and Men's Bible Class also meet at 9:45.
The Church Hour Nursery meets during the Church Hour in the Parish House for children ages 1 to 7. This Sunday morning Mrs. George McKeag and Mrs. William Watkins will have charge of the group.
Mr. and Mrs. A. G. Greene at the Harvard avenue exit and Mr. and Mrs. Jack Thompson at the driveway-transit exit will assist Mr. Bishop in greeting the congregation after the service Sunday morning.
The Junior Choir rehearses at 3:30 p. m. on Thursday and the Chapel Choir rehearses at 7:45 p. m. Thursday.
The Junior High Fellowship meets Sunday evening at 5 o'clock. Jane Seymour will be in charge of the worship service. A religious play will be presented.
The High School Fellowship will meet Sunday evening at 6 o'clock. Paul Tarr will be in charge of the worship service.
The Young Adult's Group will meet this Sunday evening for supper.

Church Services
SWARTHMORE
PRESBYTERIAN CHURCH
Rev. Joseph P. Bishop, Minister
Sunday, February 27
9:00 A. M.—Communicants Class
9:45 A. M.—Church School
9:45 A. M.—Women's Bible Class
9:45 A. M.—Men's Bible Class
11:00 A. M.—Service will be conducted by Laymen.
5:30 P. M.—Jr. High Fellowship
6:00 P. M.—High School Fellowship will meet.
6:00 P. M.—Young Adult's Club
8:00 P. M.—College Age Group will meet in the church study.
Wednesday, March 2
8:00 P. M.—"The Tragedy of the Cross"

METHODIST CHURCH
Rev. Geo. C. Anderson, Rector
Sunday, February 27
8:00 A. M.—Holy Communion
9:45 A. M.—Church School
10:00 A. M.—Young Adult Fellowship
11:00 A. M.—Service will be conducted by Laymen.
6:00 P. M.—Youth Fellowship

TRINITY CHURCH
Rev. Geo. C. Anderson, Rector
Sunday, February 27
8:00 A. M.—Holy Communion
9:45 A. M.—Church School
11:00 A. M.—Morning Prayer—Sermon Topic: "The Power of Kindness"
6:30 P. M.—Young People's Fellowship
March 2—Ash Wednesday
7:30 A. M.—Holy Communion.
10:00 A. M.—Holy Communion, Penitential Office.

THE RELIGIOUS SOCIETY OF FRIENDS
Sunday, February 27
9:45 A. M.—First Day School.
9:45 A. M.—Adult Forum. "The Conscientious Objector."
10:20 A. M.—Meeting for Worship, Whitaker House.
Wednesday, March 2
9:30 to 3:30—Sewing and Quilting in Whitaker House. Box Luncheon. All cordially invited.

FIRST CHURCH OF CHRIST SCIENTISTS OF SWARTHMORE
Park Avenue below Harvard
Sunday, February 27
11:00 A. M.—Sunday School
11:00 A. M.—Lesson - Sermon "Christ Jesus"
Wednesday evening meeting each week, 8 p.m. Reading room open daily except Sunday and Holidays 12 to 5 p.m. Wednesday evenings 7 to 7:50 p.m. and 9 to 9:30.

service. During Lent, Holy Communion will be celebrated each Wednesday (except Holy Week) at 7:30 and 10 a. m.
The women of the parish will sew following the celebration of Holy Communion on Ash Wednesday. Luncheon will be served at 12:30, at which time Mrs. Victor Perrin, chairman of the Department of Christian Education of the Diocesan Women's Auxilliary will be the guest speaker. Luncheons will be held each Wednesday during Lent, preceded by a sewing period. A study class in Foreign Missions will follow the lunch period.
Choir rehearsal will be held Thursday at 7:30 p. m.

Friends Meeting House
Frederick Tolles will lead the discussion at 9:45 on Sunday morning, February 27 when the Adult Forum meets in the Friends Meeting House. Visitors are welcome at any meeting of this discussion group.

Christian Science Notes
"Christ Jesus" is the subject of the Lesson-Sermon in all Churches of Christ, Scientist, on Sunday, February 27. The Golden Text is: "There shall come forth a rod out of the stem of Jesse, and a Branch shall grow out of his roots." (Isaiah 11:1)

Letters To The Editor
The opinions expressed below are those of the individual writers. All letters to The Swarthmorean must be signed. Pseudonyms may be used if the identity of the writer is known to the Editor. Letters will be published only at the discretion of the Editor.

"Let's License Owners—Not Dogs!"
I own a dog. I obey the State Law by confining him to my own property and on a leash when on public streets.
However, we have yet to walk down a thorough street that we aren't mobbed by loose dogs from every direction barking at our heels for blocks and doing their demerest to start a canine brawl.

ANYWHERE—ANYTIME
For a complete funeral service just call—
RITTENHOUSE 6-1581
THE OLIVER H. BAIR CO.
DIRECTORS OF FUNERALS
1820 CHESTNUT STREET
MARY A. BAIR, President

Studebaker's the '49 buy word
for performance that thrills!
FOR style that leads—thrift that lasts—driving that's exhilarating new pleasure—it's the '49 Studebaker all the way! Take a look—and you won't take less than Studebaker distinction and value for your new-car money. See for yourself that Studebaker is motoring's buy word for '49.

FUSCO and ALSTON
CHESTER and FAIRVIEW ROADS

TO SPEAK ON GARDENING

John C. Wister, director of the Arthur Hoyt Scott Horticultural Foundation at Swarthmore, will be one of the featured speakers during the third annual Colonial Williamsburg Garden and Flower Symposium which begins in Williamsburg, Va., on February 28. Mr. Wister will discuss "American Gardening—Yesterday and To-

day—in the South" during the five-day gardening event. The symposium is being presented for the third year by Colonial Williamsburg, the organization carrying forward the restoration of 18th century Williamsburg, as part of its educational program. Rodney Bray of Vassar avenue, a freshman at Michigan State, has been pledged to Phi Delta Theta.

COUNTY HEALTH LUNCHEON TODAY

"The health and welfare of our community and the legislative activities in these fields are everybody's business," said William Charles Hogg, Esq., of Wallingford, in announcing a series of legislative luncheons under the sponsorship of a special committee of the Health and Welfare Council, Delaware County District (a Red Feather Service).

The opening luncheon will be held at the Strath Haven Inn on Friday, February 25, from 12 noon to 1:30 p. m. Frank A. Robbins, Jr., secretary, Department of Public Assistance, Commonwealth of Pennsylvania, Harrisburg, will speak on "Public Assistance and Current Legislation." Mr. Robbins spent all his active business life at the Steelton (Pennsylvania) plant of the Bethlehem Steel Company. He started to work there immediately after his graduation from Massachusetts Institute of Technology in 1902. In 1918 he became General Manager of the plant and continued in that capacity until his retirement July 1, 1946.

Outside of his steel plant experience, he was a member of the first Emergency Relief Board of Dauphin County, and chairman of the first Dauphin County Board of Assistance, its successor organization, until Governor James appointed him to the State Board of Public Assistance in 1939. He was appointed Secretary of Public Assistance by Governor Duff, January 21, 1947.

The purpose of this and subsequent luncheons is to inform the general public about current legislative activities in Harrisburg. Since the meetings are solely for information, no resolutions will be

presented or entertained for any action.

The second luncheon will be held on March 11 at the Strath Haven Inn, and the general topic will be "The Care, Treatment and Rehabilitation of the Sexual Psychopath."

Mr. and Mrs. John H. Pitman of Vassar avenue entertained 12 at a family dinner party Sunday.

Those present from out-of-town included Mr. and Mrs. Joseph W. Frescoln of Walkersville, Md., Major and Mrs. Robert E. Moist of Ft. Slocum, N.Y., and Mr. and Mrs. Frank H. Robbins and small daughter Ann of Green Ridge.

Mrs. J. Roy Snape of Harvard avenue is recuperating at her home following a major operation in the University Hospital, Philadelphia, February 7.

Edwards Come On, Let's Get Acquainted!

INTRODUCTORY OFFER—present this ad for \$1.00 discount on any pair of shoes purchased. Good Until and Including Friday, March 4. THIS IS NOT A SALE. IF WE HAVE NOT MET YOU, WE WOULD LIKE TO MEET YOU.

CHILDREN'S SHOES by EDWARDS
BOYS' SHOES by BUSTER BROWN
MENS' SHOES by BODLEE
CASUALS by CATHY ORIGINALS

JUNIOR BOOT SHOP
Springfield Rd. and Springfield Rd. Trolley Station
SWARTHMORE 3464

George Mitro & Sons
17 South Chester Road
FREE DELIVERY
Telephone Swarthmore 4547

PARAMOUNT BRAND
Frying Chickens lb 49c
FORK

Loin Roast lb 49c
SHOULDER

Lamb Chops lb 69c
BLEND MEATS for PERFECT

Meat Loaf lb 59c
BONELESS

Ham Rollettes lb 79c

Celery Hearts bun 19c
Sweet Potatoes 3 lbs 25c

TEMPLE
Oranges doz 49c
LARGE FRESH COUNTRY

Eggs doz 59c

MADISON STORE
FAIRLAWN STORE
FRESH MEATS & GROCERIES, FRUITS & VEGETABLES
PHONE 1913 413 DARTMOUTH AVE.

BONELESS
Beef Roast lb 69c
Shoulder Lamb lb 49c
Bacon pkg 29c
FRESH

Eggs doz 59c

Fruits and Vegetables

Celery Hearts bun 19c
NEW

Cabbage 2 lbs 13c
Sweet Potatoes 3 lbs 25c
YELLOW GLOBE

Onions 3 lbs 14c
JUICY

Oranges 24 for 45c

The Swarthmore Co-op

WHEN CO-OP'S ARE IN TOWN PRICES ARE DOWN

PRIME Ribs of Beef lb 49c
SMOKED BEEF Tongues lb 49c
FRESH COUNTRY

Sausage lb 49c
FRESH

Stawberries pkg 39c
FANCY

Tomatoes pkg 25c
LARGE

Bananas lb 15c
YORK IMPERIAL

Apples 6 lbs 47c
VAN CAMP'S

Pork with Beans 2 cans 23c
BITTER

Catsup bot. 19c
FRESH COUNTRY

Tomato Juice 3 No. 2 CANS 25c

WE TAKE A bow FOR YOUR BENEFIT

We're mighty proud of a plaque recently awarded us. It signifies that our mechanics have completed a full year of postgraduate training under the "Master Technician Service Plan."

This means a lot to us—but it means still more to you. It means that—when you bring your Chrysler or Plymouth here for service—you get the expert work of specialists who really know their stuff!

Our men were good before they took this year of specialized training. Now they are master technicians in the art of servicing your car. They save you money because of the speed with which they diagnose your car's needs. They save you future headaches because of the thoroughness with which they meet these needs.

Bring your car in today. We'd like to show you the new plaque we've just won. Then we'd like to show you what we think is the finest—and fastest—service your car ever had.

2 GREAT CARS GOOD SERVICE BY MASTER TECHNICIANS

KEEPS THEM GREAT

CHRYSLER APPROVED SERVICE PLYMOUTH

HANNUM and WAITE
YALE AVE. and CHESTER RD.
SWARTHMORE 1250

Mr. and Mrs. John R. Hanna of University place will return home tomorrow following a month in Miami, Fla.

Mr. and Mrs. George Ewing, Jr., of Rosemont, formerly of Swarthmore, spent the week-end in Atlantic City.

To Give Charity Bridge
The Legion Auxiliary will be hostess at a Charity Bridge to be held on March 21 at the home of Mrs. Norman Hulme on Westdale avenue. Reservations may be made by telephoning Mrs. Hulme, Swarthmore 0157-W.

The proceeds of a voluntary offering will be used for hospital rehabilitation. There will be door prizes and refreshments will be served.

Mr. and Mrs. J. Archer Turner, Jr., of Cornell avenue will spend the week-end at Buck Hill.

Mr. and Mrs. James Lavenson of Jenkintown flew to Palm Beach to vacation for a week. Mrs. Lavenson is the former Marian Schatte of Swarthmore.

Charles L. Chandler, Jr., of Boston spent the week-end with his parents, Dr. and Mrs. Chandler of "Sorrows End," Providence road.

Mr. and Mrs. Mathers will also be guests of honor at cocktails and a buffet supper given by Mr. and Mrs. Gordon A. Meader of Fairview road and Cornell avenue on Sunday evening.

Mrs. F. V. Brewster of Dickinson avenue spent a few days of last week visiting her son-in-law and daughter Mr. and Mrs. A. R. Long of New York City.

DR. LEON M. RUDOLPH
Formerly Director of Eye Clinics U.S. Navy Medical Research Lab.
Has opened his offices for Eye Examination and Visual Training
188 Saxar Ave., Springfield
Phone Swarthmore 3518

Fabric and Leather Upholstering Cleaned Domestic and Oriental Bugs Shampooed

★ WALL WASHING
★ FLOOR WAXING
★ HOUSE CLEANING

ARDMORE WINDOW CLEANING CO.
135 Drexel Road Phone Ardmore 2320

GREAT NEWS for Swarthmore Motorists

THOMAS C. DEWEY
Secretary-Treasurer
Tom Dewey, son of former Federal Labor Conciliator, James F. Dewey, has been a successful business man for more than 10 years. He is well known to citizens of Springfield.

FRANCIS J. MURPHY
President
"Fren" Murphy has spent 25 years in many phases of the automobile industry and is well qualified to assume the responsibilities of dealership.

THE NEW DODGE is now on display at DEWEY-MURPHY, INC.

Recently Appointed
DODGE-PLYMOUTH DEALER

YES, we're holding "Open House" with special entertainment and souvenirs for all visitors. Everybody's welcome!

As the recently appointed Dodge-Plymouth dealer in this area, we include with this announcement a special invitation to every car owner to drop in and see the beautiful new Dodge now on display in our showroom.

Space does not permit our describing this wonderful new car in detail here. All we can say is that you're in for a real thrill when you see it. The style is NEW, with natural beauty, that flows from truly functional engineering. Inside, too, there's new luxury plus real comfort that comes with greater elbow room, more leg room, more head room. You simply must see the daring new Dodge to appreciate it fully!

Be sure to drop in today or tomorrow. Meet our organization and see our modern Service Department where skilled mechanics have been provided with the latest tools and equipment for all types of maintenance and repair on both cars and trucks. A complete stock of factory-engineered parts for Dodge and Plymouth assures prompt and reliable replacements whenever necessary.

Make our convenient location your Transportation Headquarters. A warm welcome awaits you along with our pledge of prompt, dependable and economical service always.

PLYMOUTH CARS AND DODGE "Job-Rated" TRUCKS ARE ALSO HERE!

Yes—Plymouth Cars are on display, too. Come and see them for yourself. And remember that new Dodge "Job-Rated" Trucks are available in 248 different chassis models from 1/2-ton commercial vehicles to medium and heavy duty trucks for more rugged types of service on and off the road.

THE SIGN OF DEPENDABLE SERVICE

Woodland Ave. & Powell Road **DEWEY-MURPHY, INC.** Swarthmore 3607

DODGE • PLYMOUTH • DODGE "JOB-RATED" TRUCKS

ORGANIZE FOR OVER 65 GROUP

Plans Afoot To Provide Leisure Time Activities

A meeting for the purpose of examining the need for leisure time activities for Swarthmore men and women over the age of 65, was held last Friday at the home of Mrs. Harold March on Elm avenue.

Carl Schmitt director of the Health and Welfare Council for the Delaware County District told of the procedures in this and other counties where this need has been met successfully. Those present included Mrs. Joseph Bishop representing the Presbyterian Church, Mrs. Elizabeth A. Groff for the Community Health Society, Florence Magilton of the Strath Haven Inn, Mrs. Wayland Elsbree for the Society of Friends, Mrs. Otto Kraus for the Methodist Church, Virginia Rath for the Swarthmore Recreation Association, Ethel Stiltz for the Episcopal Church and Mrs. William Singleton of Elm avenue. Several others who had been invited were unable to attend.

After Mr. Schmitt had presented the details of the Philadelphia and county movement for recreation for older persons, individual reports on this community were given. It was then decided to form the Committee of Sponsors for Social Activities for Older People, with those present at the meeting acting as members of the Committee. Mrs. Harold March was appointed temporary chairman.

Two important hurdles are still to be met if any such group is to be established. They are a central place for meeting, with easily accessible side rooms; and, as with every group, individuals who can contribute their skills or good-will in person at meetings every week or every two weeks. Beside the Committee members, there have already been found a number of those enthusiastic over a prospect of contributing in the last named respect, but more will be needed.

The proposed group will be open to all men and women living in Swarthmore, and any member of the Committee is prepared to receive names of any prospective member of the group, and of any who may be able to offer their services or transportation.

Cops Turn Thespian

Three members of the local police force will give a three-act play for the Cub Packs in Trinity Church at 7.15 this evening.

The skit on "Duties As a Citizen Under All Circumstances" will have as settings, "The Home," "Michael's Drug Store," and "On the Street."

alice barber
gifts
old bank building

PETER E. TOLD
All Lines Of Insurance
333 Dartmouth Avenue
Swarthmore 1833

Mothers' Club

Benefit Bridge
Fashion Show

Fashions by
JOYCE LEWIS

THURSDAY MARCH 3

at the
WOMAN'S CLUB
8:00 P.M.

No Reservations

Donations

75c

'49 Actors In Drama

(Continued from page one)

Carl Detwiler was ideally cast as Richard, who typifies the emotional stresses, yearnings, rebellions, of adolescence, playing the part with nice restraint and normalcy. David Smith as Nat Miller conveyed the weighed down, baffled feelings of parent and newsman. John Boyle as the alcoholic Sid Davis was received with delight and handled his mature role with restraint to emphasize its futility.

Bruce Godfrey as Tommy the youngest son contributed a light touch nicely. Larry Dalton as the banjo toting Arthur, Philip Markowich as the stormy McComber, William Froebel as Wint the tempter-from-Yale, Allan Jones as the youth-about-town, Ken Dresden as bartender played smaller parts with aplomb.

"Ah, Wilderness" is not the cut and dried choice of graduates. It is unkind to all pretense of wisdom or success or emotion. Eugene O'Neill's realism is never quite comfortable but it is good theater. Challenged by it, the high school Seniors came through with credit.

David Smith was chairman of the reading committee, Anne Broomall of the property committee, Tom Hopper of lighting, Herb Breneman of business, Lois Linton of costumes, Faber McKernan of scenery, Gwen Watkins and Helen Ware of painting and design. The faculty committee included Claudia Hancock, Mary Armstrong, Mabel Ewing, Irma Zimmer, David Watkins, and Frederick Yocum.

The Garnet Serenaders, Arthur Grover soloist, contributed lively contrasts with their intermission numbers.

WOMEN TO WORSHIP

(Continued from page one)

Navajo Indian and the migrant groups in the United States.

Women of the A.M.E. Church will be assisted by women from the Methodist, Episcopal, Presbyterian churches and Friends Meeting. All women in the community are earnestly invited to attend Friday's service to add their worship to that of women all over the world.

The Kappa Kappa Gamma Chapter of the University of Pennsylvania entertained at a surprise shower last Tuesday in honor of Marilyn MacElwee of Mt. Holyoke place whose engagement to Bruce Throckmorton of Rye, N. Y., has been announced. Clare Cochran of Wallingford Hills was one of the hostesses.

H.S. STUDENTS IN DISTRICT FESTIVAL

Eight Swarthmore High School students will be among the 207 choristers to perform in the Southeastern District High School Festival Chorus this coming Saturday evening at the Upper Darby High School. The program includes numbers featuring the entire ensemble of mixed voices and special groups by the boys and girls separately.

Guest conductor for the occasion is Theodore Nitsche, director of the Olney High School A Cappella Choir. Sopranos from Swarthmore include Margo Bowie and Ann Curry; Altos—Marilyn Achuff, Anne Broomall, and Gayle Hodge; tenors—Allan McChesney, Kenneth Wright, and Stephen Wolfe.

To Assist With Banquet

Mrs. J. Alfred Calhoun, Mrs. David W. R. Morgan, Jr., Mrs. Oliver Rodgers, and Mrs. Frederick B. Tolles are among the Swarthmore residents who will assist with the Fashion Show-Bridge Party in Philadelphia, today.

Mrs. Arthur Hamlin of Media and Mrs. Charles Lyon Chandler of Nether Providence are also active in this party for the benefit of the Radcliffe College Endowment. Early college costumes, both social and athletic, will be shown as well as current styles.

Katrina Bogardus of Cornell avenue will be the guest of friends at the University of Virginia week-end festivities.

Jr. Music Club To Meet
The Junior Music Club will meet Sunday night, February 27, at 7:30 at the home of Robert Keighton on 311 Cedar lane.

Red Cross to Sew
Anyone interested in sewing for the Red Cross is asked to report at the Presbyterian Church, Wednesday, March 2 at 10 a.m.

Kappas to Sew March 1
The Kappa Kappa Gamma Sewing Group will meet for an all-day sewing at the home of Mrs. Howard Newnam, Jr., of 537 Walnut lane, Tuesday, March 1.

NEWS NOTES

Mrs. H. Stephens Plummer of Harrisburg, formerly of Swarthmore, has been visiting Mrs. George W. Wellburn of Rutgers avenue, and Mrs. Frank V. Brewster of Dickinson avenue for the past two weeks.

Margery Anne Chandler of Providence road entertained a number of friends from the University of Pennsylvania at a record party Saturday evening.

Mr. and Mrs. John C. Moore, of Bethesda, Md., former Swarthmore residents, were week-end visitors in Swarthmore.

Mr. and Mrs. W. N. Ryerson of Elm avenue will entertain at cocktails before the Series Dance tomorrow evening.

Miss Helen Kraus of Benjamin West avenue entertained over the week-end Miss Gloria Neuman of Garden City, L. I., a former class-

mate at Bradford Junior College.



Take A Tip From
Robin Redbreast —
Repair Your Home
To Look Its Best

Before Spring peeps 'round your corner see that you fix-up, clean-up 'n paint-up your little nest! Consult us.

Charles E. Fischer

Swarthmore 2253

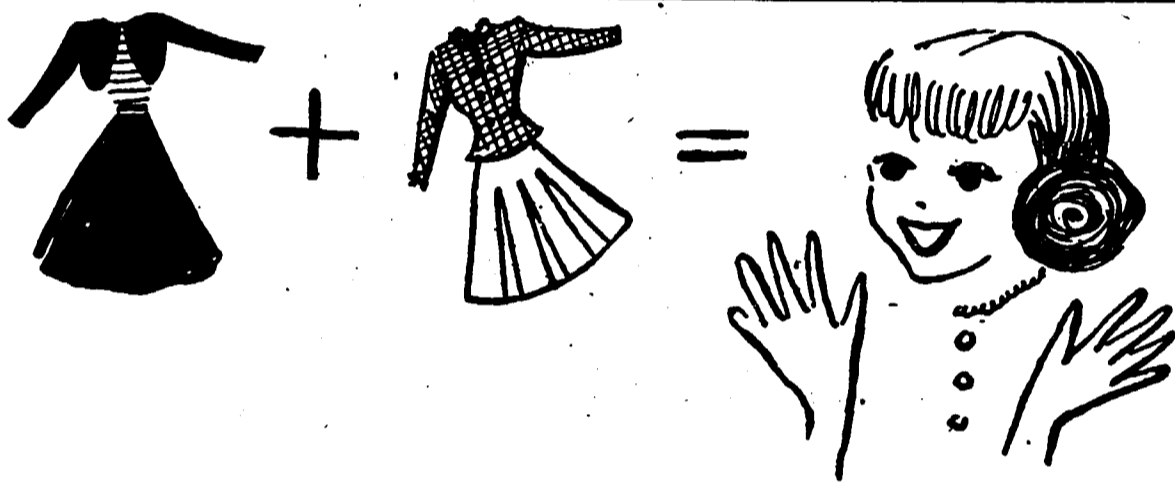

The Dress Of Your Dreams . . .
The Suit Of Your Schemes . . .



We've reams and reams of smooth young casuals to fit all your plans. Come and see us soon! The new things are now here.

Lovely Wearables For Suburbia

WILLIAM PENN FOUND SOMETHING TO WRITE HOME ABOUT

No. 1 in the series "Your Historical Heritage." Watch for the next in an early issue of this paper.

After almost a year in the New World, William Penn took his quill in hand on August 16, 1683 and wrote a long letter home to London.

"The country . . . hath the advantage of many creeks, or rivers rather," Penn wrote among other things. "The waters are generally good," he also said, "for the rivers and brooks have mostly gravel and stony bottoms; and in numbers hardly credible . . . Our people are mostly settled upon the

upper rivers; which are pleasant and sweet . . ."

Some of the creeks, "or rivers rather," Penn undoubtedly had in mind were the Pickering, Crum and Neshaminy — streams still "pleasant and sweet" and the source of Pure Springfield Water. We sincerely believe if William Penn could taste this water you enjoy today—dependably on tap the year around—he would find it delicious and wholesome, truly worth writing home about!

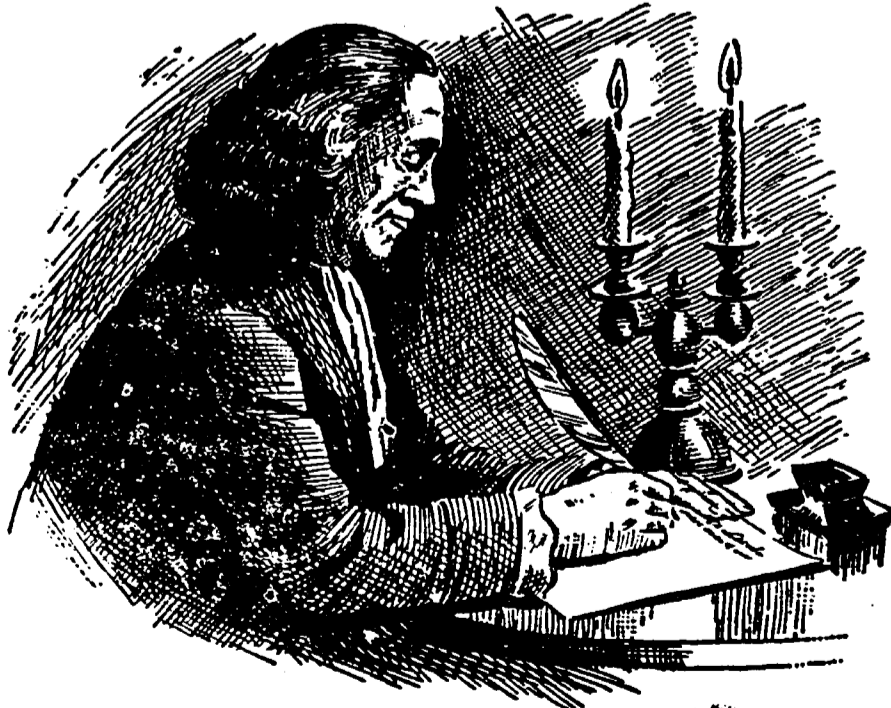

Pure **SPRINGFIELD**
WATER

• PHILADELPHIA SUBURBAN WATER COMPANY •