











Tot Lot Fete Today and Tomorrow

Properties and prompting are under the direction of Mrs. A. M. Lackey...

At the afternoon performance Dixie Cups will be sold by the sixth grade...

All children taking part in "Alice in Wonderland" are asked to leave after this part of the program...

At both performances those having already secured tickets will be given preference...

Mr. William Price has trained Junior High School students for the play "Sham"...

The performers in Part I will be—Alice, Mary Yates Gilcrest, Alec, Dick Delaplaine...

Hulme, Winifred Prince, Grace Brewster, Doris Lackey, Mary Garrett and Nancy Vanaler...

At the afternoon performance Dixie Cups will be sold by the sixth grade...

The program for Friday evening and Saturday afternoon is as follows—Part I—"Alice in Wonderland"...

Mr. George Wharton Huber, Curator of Birds and Mammals at the Academy of Natural Sciences, Philadelphia...

THE SWARTHMOREAN

Former Resident Honored

Mrs. George P. Lloyd, of Joliet, Ill., has recently been elected Vice-President of the American Association of University Women...

Elected Treasurer

Mrs. Walter H. Luff, of Haverford Place, was elected treasurer of the Fourth District of Chester Presbyterian Societies...

Chester Citizens Forum

Rabbi William H. Fineshrber, D. D. leader of Reform Congregation Keneseth Israel, Philadelphia, will speak on "Religion—Communal and Individual"...

L.W.D. Concert at Lansdowne

The regular Sunday afternoon concert of the Delaware County L. W. D. Orchestra will be played at the Lansdowne Theatre at 2:30 o'clock on April 7.

Waverly Theatre

Due to many requests, Mr. Conners, manager of the Waverly Theatre in Drexel Hill, has arranged for the return of "It Happened One Night" to be shown next Tuesday matinee and evening...

Manages Fencing Team

James H. Armstrong, of Morton, a Junior at the Pennsylvania State College, has been elected manager of next year's Penn State fencing team...

Under and subject, also to the easement of the party wall of the garage...

Improvements consist of two-story stone and stucco house, 16x24 feet one-story stone porch front; basement 4x8 feet...

Levanti Facias

All that certain lot or piece of ground with the buildings and improvements thereon, situated on the south side of Clinton road...

Levanti Facias

All that certain lot or piece of ground with the buildings and improvements thereon, situated on the north side of Clinton road...

BIDS

The School District of Swarthmore will receive bids at the High School Building up to 4 P. M. Monday, April 22, 1935...

FREE!! to you, mother, a portrait of your child.



Mr. Sacks' Easter gift to you — your child in its beautiful new Easter outfit.

An eight by ten photo by Andre will be given you with any purchase of 4.95 or over in our Children's Department.

Sacks 69th and MARKET STREETS OPEN FRIDAY AND SATURDAY EVENINGS

Advertisement for Goodyear tires and services, including 'Stops You Quicker' and 'Also You Get NO Extra Cost'.

The most beautiful Electric Refrigerator in America!

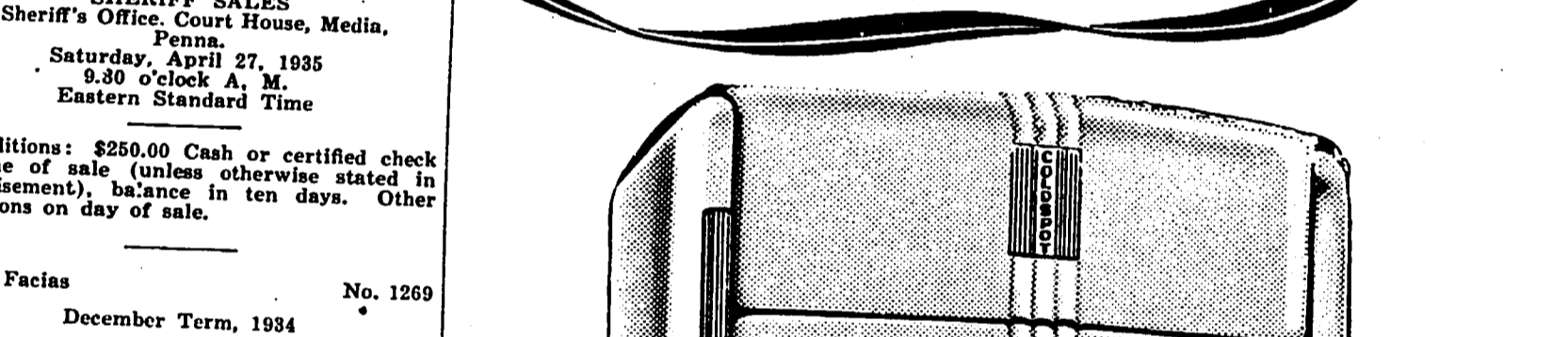

SHERIFF SALES Sheriff's Office, Court House, Media, Saturday, April 27, 1935

Levanti Facias December Term, 1934. All that certain lot or piece of ground, with the buildings and improvements thereon...

Levanti Facias December Term, 1934. All that certain lot or piece of ground, with the buildings and improvements thereon...

Levanti Facias December Term, 1934. All that certain lot or piece of ground, with the buildings and improvements thereon...

SEARS, ROEBUCK & CO. CHESTER, PA. \$139.50

SEE OUR COLDSPOOT EXHIBIT AT THE REFRIGERATOR SHOW, WEEK OF APRIL 8, AT ODD FELLOWS' HALL, 8th and SPROUL STS., CHESTER

Village Window Cleaner A. HAUGER, Prop. Swa. 19

Swarthmore College Library logo and title 'THE SWARTHMOREAN' with decorative flourishes.

VOL. VII, No. 15

SWARTHMORE, PA., APRIL 12, 1935

\$2.50 PER YEAR

CHORUS TO PRESENT ANNUAL CONCERT

Women to Be Assisted by String Quartet Next Tuesday Evening

The Chorus of the Swarthmore Woman's Club will be assisted by a String Quartet of the Curtis Institute of Music...

The Chorus, under the direction of Mr. Henry Hotz, and the Quartet, composed of Eudine Shapiro and Jacob Stahl...

PROTECTING YOUR HOME DAY AND NIGHT

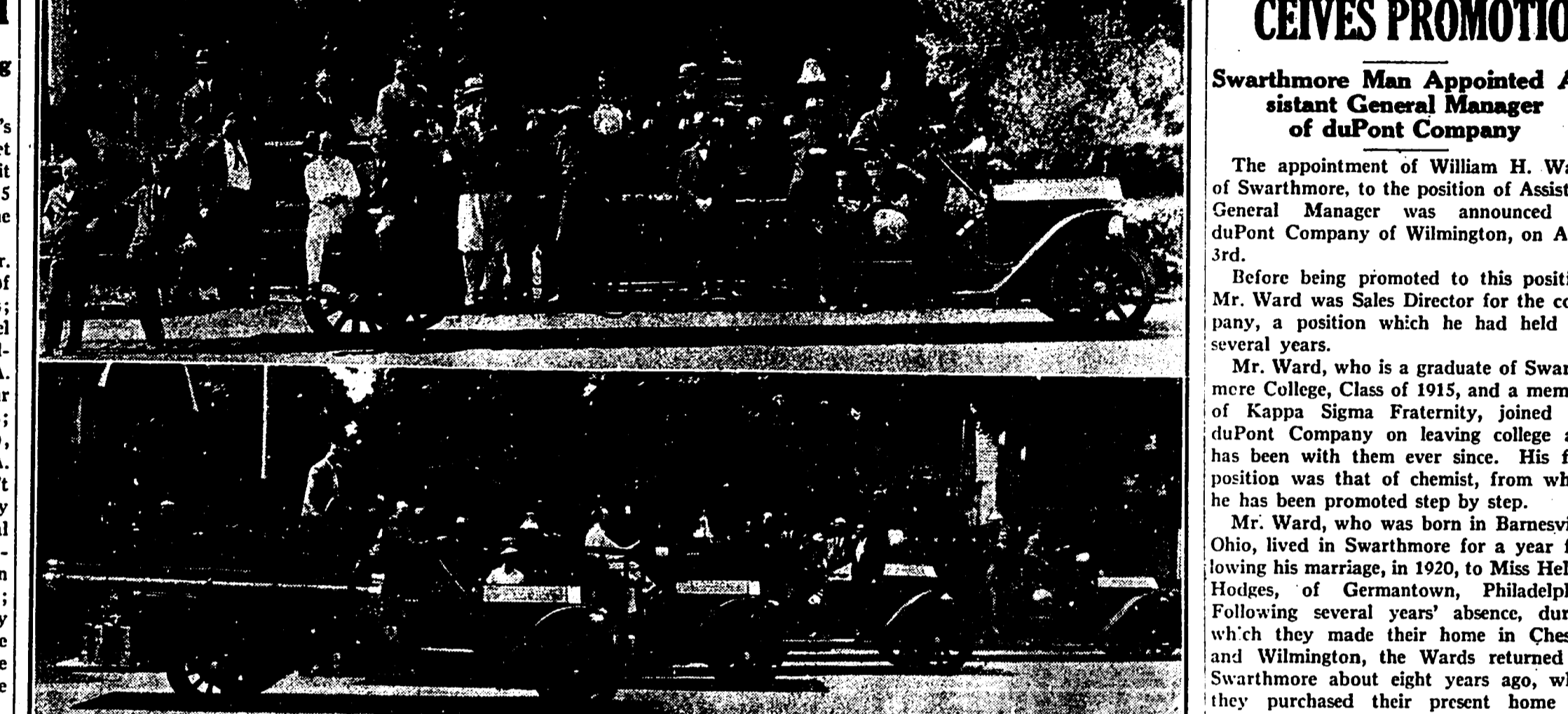

Swarthmore's fire equipment and some of the boys who keep it in perfect condition and are ready to risk life and limb protecting your home and family.

Swarthmore Fire Association Seeks Membership in Every Home

Drive to Begin Today. Only Thirty Percent of Homes in Boro Now Contributing Members of Association.

TEACHERS NAMED BY SCHOOL BOARD

Few Changes in Staff for Next Year; Mrs. Hall and William Price Resign

ANNUAL EXHIBITION OPENS SOON AT CLUB

Work of Swarthmore Woman Painters to Be on Display April 23, 24 and 25

ANNUAL MEETING OF PLAYERS CLUB HELD

Delightful Variety Program Presented After Business Meeting

SIR WILFRED GRENFELL TO SPEAK HERE

Founder of Grenfell Mission in the Labrador a World-Acclaimed Figure

DR. TUTTLE TO SERVE LAST YEAR

At the annual meeting of the church and congregation of the Swarthmore Presbyterian Church on Wednesday evening...

Arrrest Two Suspicious Characters and Investigate Burglary at Home of W. H. Dickinson

WILLIAM H. WARD RECEIVES PROMOTION

Swarthmore Man Appointed Assistant General Manager of duPont Company

The appointment of William H. Ward, of Swarthmore, to the position of Assistant General Manager was announced by duPont Company of Wilmington, on April 3rd.

'COLLEGE NIGHT' AT HOME AND SCHOOL

Parent-Teachers' Association to Hold Important Meeting at High School Tonight

BORO POLICE KEPT ACTIVE PAST WEEK

At 1:45 A. M. on Thursday, April 11th, Patrolman Manast and Sergeant Bateman, of the Swarthmore Police Department, arrested two negroes, George Germany and Charles Jones, of Chester...

'MASTER SKYLARK' TO END JR. SEASON

Fourth Production in Two Performances at Players' Club Tomorrow

BRER RABBIT SAYS

'There will be a big Easter Egg hunt for the children of Swarthmore on Saturday morning, April 20. The Business Association and the Swarthmorean will arrange the hunt for me. See next week's paper for all the details. Be sure to be there.'

BRER RABBIT SAYS

'There will be a big Easter Egg hunt for the children of Swarthmore on Saturday morning, April 20. The Business Association and the Swarthmorean will arrange the hunt for me. See next week's paper for all the details. Be sure to be there.'

'Tot Lot' Fete Today and Tomorrow

Properties and prompting are under the direction of Mrs. A. M. Lackey. Mrs. George Warren is in charge of costumes...

All children taking part in "Alice in Wonderland" are asked to leave after this part of the program...

At both performances those having already secured tickets will be given preference...

The program for Friday evening and Saturday afternoon is as follows: Part I—Alice in Wonderland...

The performers in Part I will be—Alice, Mary Yates Gikrest; Alice, Dick Delaplaine; Peter Pan, John Stahler; Flowers, Mollie Thomas, Phyllis Rhoads, Betty Ann...

FREE!! to you, mother, a portrait of your child.



Mr. Sacks' Easter gift to you — your child in its beautiful new Easter outfit.

An eight by ten photo by Andre will be given you with any purchase of 4.95 or over in our Children's Department.

A most appropriate opportunity to get that photograph you have wanted.

Sacks

69th and MARKET STREETS OPEN FRIDAY AND SATURDAY EVENINGS

STOPS YOU QUICKER 8400 skid tests prove other new tires slide 14% to 19% farther than new "G-3's"

Also You Get NO Extra Cost 1. 43% More Non-Skid Mileage 2. Blowout Protection in EVERY ply 3. Guarantee against road hazards

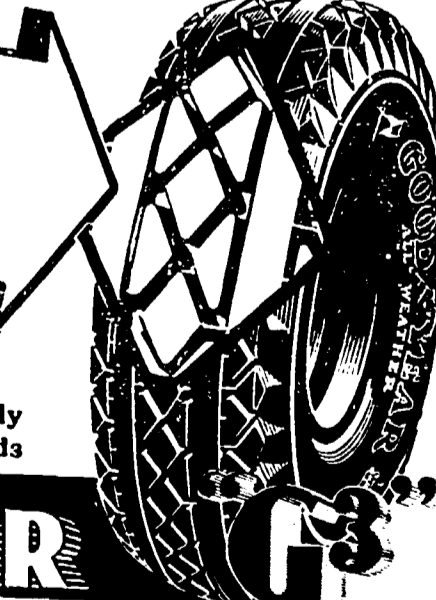

GOODYEAR HANNUM & WAITE SOUTH CHESTER ROAD and YALE AVENUE SWARTHMORE 1250

THE SWARTHMOREAN

Former Resident Honored

Mrs. George P. Lloyd, of Joliet, Ill., has recently been elected Vice-President of the American Association of University Women...

Elected Treasurer

Mrs. Walter H. Luff, of Haverford, Pa., was elected treasurer of the Fourth District of Chester Presbyterial Societies...

Chester Citizens Forum

Rabbi William H. Fineschler, D. D., leader of Reform Congregation Keneseth Israel, Philadelphia, will speak on "Religion—Communal and Individual"...

L.W.D. Concert at Lansdowne

The regular Sunday afternoon concert of the Delaware County L. W. D. Orchestra will be played at the Lansdowne Theatre...

Waverly Theatre

Due to many requests, Mr. Conner, manager of the Waverly Theatre in Drexel Hill, has arranged for the return of "It Happened One Night"...

Manages Fencing Team

James H. Armstrong, of Morton, a junior at the Pennsylvania State College, has been elected manager of next year's Penn State fencing team...

SHERIFF SALES

Sheriff's Office, Court House, Media, Saturday, April 27, 1935

Conditions: \$250.00 Cash or certified check at time of sale unless otherwise stated...

Levari Facias

December Term, 1934

All that certain lot or piece of ground, with the buildings and improvements thereon...

Situation on the northeasterly side of Oxford road thirty-five feet and extending to the center of the same road...

Under and subject to the payment of a certain mortgage debt in the principal sum of twenty-nine hundred dollars (\$2900.00)...

HARRIET L. TREAT

Expert Designing and Fitting of Gowns Remodeling At Home or by the Day The Harvard Sw. 892

YE

Village Window Cleaner A. HAUGER, Prop. Swa. 19

APRIL 5, 1935

Under and subject to the payment of a certain mortgage debt in the principal sum of twenty-nine hundred dollars (\$2900.00)...

Levari Facias

December Term, 1934

All that certain lot or piece of ground, with the buildings and improvements thereon...

Under and subject to the payment of a certain mortgage debt in the principal sum of twenty-nine hundred dollars (\$2900.00)...

HIDS

The School District of Swarthmore will receive bids for the construction of a new building...

Under and subject to the payment of a certain mortgage debt...

Under and subject to the payment of a certain mortgage debt in the principal sum of twenty-nine hundred dollars (\$2900.00)...

Under and subject to the payment of a certain mortgage debt...

Under and subject to the payment of a certain mortgage debt in the principal sum of twenty-nine hundred dollars (\$2900.00)...

Under and subject to the payment of a certain mortgage debt...

Under and subject to the payment of a certain mortgage debt in the principal sum of twenty-nine hundred dollars (\$2900.00)...

Under and subject to the payment of a certain mortgage debt...

Under and subject to the payment of a certain mortgage debt in the principal sum of twenty-nine hundred dollars (\$2900.00)...

Under and subject to the payment of a certain mortgage debt...

Under and subject to the payment of a certain mortgage debt in the principal sum of twenty-nine hundred dollars (\$2900.00)...

Under and subject to the payment of a certain mortgage debt...

Under and subject to the payment of a certain mortgage debt in the principal sum of twenty-nine hundred dollars (\$2900.00)...

Under and subject to the payment of a certain mortgage debt...

Under and subject to the payment of a certain mortgage debt in the principal sum of twenty-nine hundred dollars (\$2900.00)...

Under and subject to the payment of a certain mortgage debt...

Under and subject to the payment of a certain mortgage debt in the principal sum of twenty-nine hundred dollars (\$2900.00)...

Under and subject to the payment of a certain mortgage debt...

Under and subject to the payment of a certain mortgage debt in the principal sum of twenty-nine hundred dollars (\$2900.00)...

THE SWARTHMOREAN LIBRARY APR 12 1935 SWARTHMORE, PA.

CHORUS TO PRESENT ANNUAL CONCERT

Women to Be Assisted by String Quartet Next Tuesday Evening

The Chorus of the Swarthmore Woman's Club will be assisted by a String Quartet of the Curtis Institute of Music...

The Chorus, under the direction of Mr. Henry Hotz, and the Quartet, composed of Eudice Shapiro and Jacob Stahl...

Mrs. Jacob F. Meschter is chairman of the Music Section, for any member of which tickets for the concert may be obtained...

TEACHERS NAMED BY SCHOOL BOARD

Few Changes in Staff for Next Year; Mrs. Hall and Wil-liam Price Resign

The School Board of the Swarthmore public schools in regular meeting Monday evening announced the re-election of the following teachers: Virginia Allen, Mary Armstrong, Mildred Avery, Elizabeth Barton, Lillian Hovver, Martha Henry Kinney, Hanna Kirk, Janet Krall, Laura Krall, Ann S. Larkin, Myrtle G. McCallin, James H. Miller, Jr., Margaret Moore, Kathryn M. Moran, Margaret P. Price, Lydia Reinhardt, Nona Royler, Harold E. Sawyer, Albert D. Spaeth, Adeline Strouse, G. Baker Thompson, Doris Van de Bogart, Henrietta J. (Continued on Page 3)

ANNUAL EXHIBITION OPENS SOON AT CLUB

Work of Swarthmore Woman Painters to Be on Display April 23, 24 and 25

On Tuesday, April 23rd, the Woman's Club opens its Annual Exhibition by Swarthmore Women Painters. The afternoon program and opening is for members of the club and their guests...

Act Quickly

Tickets for "Swarthmore Nite" are selling very rapidly, according to latest reports. Last year many people were disappointed at the last minute...

SIR WILFRED GRENFELL TO SPEAK HERE

Dr. Grenfell of the Labrador is one of the highly honored and best-loved men in the world.

ANNUAL MEETING OF PLAYERS CLUB HELD

Delightful Variety Program Presented After Business Meeting

In no sense did the word "dry" typify the annual meeting of the Players' Club on Monday last.

That the policy of the Club has been directed by one of canny foresight, these three years of our residence in the Club House, is evidenced by the remarkable progress, artistic, financial and social, and it is with much appreciation of his unselfish service and the sincerest of regrets that there will be a large attendance at this meeting.

SWARTHMORE COLLEGE LIBRARY APR 12 1935 SWARTHMORE, PA.

PROTECTING YOUR HOME DAY AND NIGHT

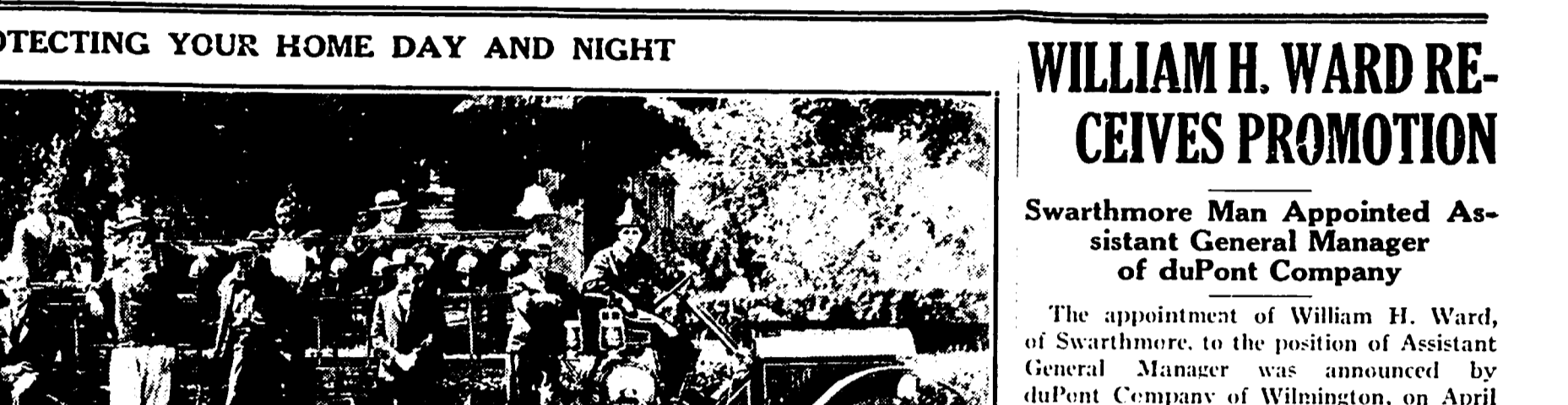

Swarthmore's fire equipment and some of the boys who keep it in perfect condition and are ready to risk life and limb protecting your home and family.

Swarthmore Fire Association Seeks Membership in Every Home Drive to Begin Today. Only Thirty Percent of Homes in Boro Now Contributing Members of Association. Join at Swarthmore Office or Bank.

TEACHERS NAMED BY SCHOOL BOARD

Few Changes in Staff for Next Year; Mrs. Hall and Wil-liam Price Resign

The School Board of the Swarthmore public schools in regular meeting Monday evening announced the re-election of the following teachers: Virginia Allen, Mary Armstrong, Mildred Avery, Elizabeth Barton, Lillian Hovver, Martha Henry Kinney, Hanna Kirk, Janet Krall, Laura Krall, Ann S. Larkin, Myrtle G. McCallin, James H. Miller, Jr., Margaret Moore, Kathryn M. Moran, Margaret P. Price, Lydia Reinhardt, Nona Royler, Harold E. Sawyer, Albert D. Spaeth, Adeline Strouse, G. Baker Thompson, Doris Van de Bogart, Henrietta J. (Continued on Page 3)

ANNUAL EXHIBITION OPENS SOON AT CLUB

Work of Swarthmore Woman Painters to Be on Display April 23, 24 and 25

On Tuesday, April 23rd, the Woman's Club opens its Annual Exhibition by Swarthmore Women Painters. The afternoon program and opening is for members of the club and their guests...

Act Quickly

Tickets for "Swarthmore Nite" are selling very rapidly, according to latest reports. Last year many people were disappointed at the last minute...

SIR WILFRED GRENFELL TO SPEAK HERE

Dr. Grenfell of the Labrador is one of the highly honored and best-loved men in the world.

ANNUAL MEETING OF PLAYERS CLUB HELD

Delightful Variety Program Presented After Business Meeting

In no sense did the word "dry" typify the annual meeting of the Players' Club on Monday last.

That the policy of the Club has been directed by one of canny foresight, these three years of our residence in the Club House, is evidenced by the remarkable progress, artistic, financial and social, and it is with much appreciation of his unselfish service and the sincerest of regrets that there will be a large attendance at this meeting.

WILLIAM H. WARD RECEIVES PROMOTION

Swarthmore Man Appointed Assistant General Manager of duPont Company

The appointment of William H. Ward, of Swarthmore, to the position of Assistant General Manager was announced by duPont Company of Wilmington, on April 3rd.

Mr. Ward, who is a graduate of Swarthmore College, Class of 1915, and a member of Kappa Sigma Fraternity, joined the duPont Company on leaving college and has been with them ever since.

COLLEGE NIGHT AT HOME AND SCHOOL

Parent-Teachers' Association to Hold Important Meeting at High School Tonight

At the meeting of the Home and School Association in the high school auditorium at 8 o'clock this evening, one of the important problems facing Swarthmore parents will be available at this "College Night" meeting, when representatives from many colleges will be present.

BORO POLICE KEPT ACTIVE PAST WEEK

Arrest Two Suspicious Characters and Investigate Burglary at Home of W. H. Dickinson

At 1:45 A. M. on Thursday, April 11th, Patrolman Manata and Sergeant Bateman, of the Swarthmore Police Department, arrested two negroes, George Germany and Charles Jones, of Chester, the latter of whom was armed with a loaded revolver...

MASTER SKYLARK TO END JR. SEASON

Fourth Production in Two Performances at Players' Club Tomorrow

The last production of the season for the Juniors of the Swarthmore Players' Club will be given at 2:30 and 8:00 P. M. tomorrow, Saturday, April 13th, at the Play House on Fairview Road.

BRER RABBIT SAYS

"There will be a big Easter Egg hunt for the children of Swarthmore on Saturday morning, April 20. The Business Association and the Swarthmorean will arrange the hunt for me. See next week's paper for all the details. Be sure to be there."

BRER RABBIT SAYS

"There will be a big Easter Egg hunt for the children of Swarthmore on Saturday morning, April 20. The Business Association and the Swarthmorean will arrange the hunt for me. See next week's paper for all the details. Be sure to be there."

Seven bicycles were reported missing, one of which was returned, and two of which were picked up. One of the latter has been identified.



















NEW OFFICERS AT THE WOMAN'S CLUB

Miss Muriel Jaisohn to Speak on Japanese and Korean Art at Next Meeting

brother and sister-in-law, Mr. and Mrs. A. P. Smalley, of Yale Avenue.

Among the Swarthmoreans who attended the Senior Review and Dance which followed it at Drexel Institute on Friday evening were: Miss Lucy Black, Miss Angela Mason, Miss Faith Storm, Miss Helen Craemer, Samuel Dodd, Jr., Morris Fucell, Jack Behenna, Jack McWilliams and Stephen and Peter Mason.

THE SWARTHMOREAN

of the week will be given over to the production. Wednesday night St. John Ervine's comedy farce on actresses, "Mary, Mary Quite Contrary" with Miriam Phillips in the title role and Jasper Deiler in the supporting cast; the most popular production during the past year, Shakespeare's comedy, "Twelfth Night," will be presented on Thursday mounted in Elizabethan simplicity much like it was presented in the days of the Old Globe Theatre.

HEALTH REPORT GIVEN BY MISS EATON

Sums Up Work of Community Society During Past Month

particularly fine group both in vigor and beauty. The remaining classes are Triandrus and Cyclamen, both small groups with dwarf members suitable for the rock garden, the Jonquils, with reed-like leaves, the clustered-flowered Poetas, and the Poets with cups very small and open.

APRIL 19, 1935

age domestic customer in Pennsylvania used 307 kilowatt-hours of electricity a year for which the average cost was almost 8 cents per kilowatt-hour.

Daffodils Bloom At the College

As a spring flower for this part of the country, Daffodils cannot be excelled. They are more easily grown than any of the other larger bulbous plants.



VOL. VII, No. 17 SWARTHMORE, PA., APRIL 26, 1935

THE SWARTHMOREAN

R. C. COMLEY DIRECTS 'THESE FEW ASHES'

Leonard Ide's Modern Comedy to End Season at Players' Club

POLICE NEWS

The home of Norman R. Entriaken, 218 Rutgers Avenue, was broken into during the absence of the family on April 18th.

SALVATION ARMY DRIVE OPENED HERE

The annual maintenance drive of the Salvation Army opened on Tuesday of this week.

FIRE COMPANY NEWS

The Swarthmore Fire Company has added four more fires to its records during the past week.

TWENTY-FOUR WIN PRIZES IN EGG HUNT

Local Business Men and the Swarthmorean Provide Timely Amusement for Bovo Kiddies

ART EXHIBIT OPENS AT WOMAN'S CLUB

First Displayed on Tuesday in Connection with Talk by Muriel Jaisohn

COMMITTEE NAMED FOR CHARITY BALL

Legion Auxiliary Arranging May 17th's Dance for Local Relief

FRIENDLY CIRCLE IN APRIL MEETING

Local Philanthropic Group Receives Reports of Committee Chairman

H. S. Third in Track Meet

In the eleventh annual Delaware County High School track and field meet, held last Saturday at Lansdowne, the Swarthmore High School team placed third, being surpassed only by Upper Darby and Lansdowne High Schools respectively.

50TH BIRTHDAY FOR NEEDLEWORK GUILD

The Needlework Guild of America is about to celebrate its 50th birthday.

NEWS NOTES

Dr. and Mrs. Jean Picard, who have been living on Yale Avenue for the past month or so, removed on Friday to the home of Mrs. A. W. Kent, on Elm Avenue.

Hedgehog Theatre

Tomorrow night the Hedgehog Theatre of Rose Valley will celebrate 12 years of stage activity by presenting the American premiere of Erwin Piscator's German stage version of the Dreiser novel, "An American Tragedy."

ANNA SCHALLES SLIP COVERS & DRAPERIES

PHONE SW. 1225 MUHLENBERG AVE., RUTLEDGE

SUPLEE'S

South Chester Road Swarthmore 105

Rabbit Supplies

Rabbit Food, Fountains and Wire for Pens

WE WELCOME AGAIN the Easter Season and invite you to join with us in a fitting celebration.

SPECIAL EASTER DINNER Served from 1-8 P. M.

Strath Haven The Inn With Personality

Swarthmore 680 Swarthmore, Penna. F. M. SCHEIBLY Management

Serve It Hot... It Hits the Spot STILLICIOUS CHOCOLATE DRINK WITH YEAST VITAMINS B AND G

This delicious drink makes an excellent hot chocolate, strengthening and vitalizing for youngsters. It starts them off to school with energy. Yet it has no equal as a nighttime. Served warm, it soothes and calms the nerves.

HIGHLAND DAIRY Exclusive Distributor in This Territory

GIVE YOUR ORDER TO THE HIGHLAND DAIRY DRIVER OR CALL CHESTER 2-2412

Look at its GRIP! GOOD YEAR

Those CENTER diamonds dig in, hold, stop your car quick! (Tests show other new tires slide 14% to 19% farther.) And this "Goodyear Margin of Safety" now lasts 43% longer. With blow-out protection in EVERY ply—a guarantee against road hazards and defects—all at NO extra cost, no wonder more people buy "G.O.S." than any other tire. See it!

Phila. Orchestra Has New Plan

With the opening of booths this week in Chester, Swarthmore, Lansdowne, Media and at various points along the Main Line, the Delaware County and Main Line Women's Committee for the Philadelphia Orchestra launched the local campaign to interest subscribers for the 1935-36 concerts in the new income subscription plan.

Heads Academy of Science

At the meeting of the Pennsylvania Academy of Science at Carlisle, Pa., on April 20, Dr. Edgar T. Wherry, of Oberlin University, was elected president for the ensuing year.

Has Volume Published

Dr. Paul F. Gemmill, Professor of Economics at the University of Pennsylvania, has just published, through Harper and Brothers, a 600-page volume entitled "Fundamentals of Economics."

For the Joyous Easter Season A SNOW-WHITE BUNNY with eyes of pink—made of de luxe Vanilla Ice Cream with coating of whipped cream. \$1.25 serves 8

ABBOTT'S de luxe the STANDARD of Fine Quality in ICE CREAM

ABBOTT'S ICE CREAM MOLDS May Be Ordered in Swarthmore at MICHAEL'S COLLEGE PHARMACY

KOPPERS COKE NOW \$9.25 PER TON CASH PHONE YOUR LOCAL EXCHANGE 6-1500 OR OUR AUTHORIZED DEALER

HANNUM & WAITE SOUTH CHESTER ROAD AND YALE AVENUE SWARTHMORE 1250







## Art Exhibit Opens At Woman's Club

(Continued from Page 1)

A number of attractive flower arrangements added to the festive appearance of the club house. Awards were made for these arrangements as follows: First, Mrs. Joseph Seal and Mrs. C. Parker; second, Mrs. I. Meurling and Mrs. E. O. Lange; third, Mrs. A. R. O. Redgrave; honorable mention, Mrs. H. A. Peirson and Mrs. Addison Sprague Wickham. Mrs. G. H. Sulzer judged the arrangements.

Through an oversight an omission occurred in the report last week of the Annual Concert of the Woman's Club Chorus. Two Negro spirituals formed a very pleasing innovation on the program, "Done Paid My Vow to the Lord" and "I'm So Glad Trouble Don't Last Away." They were both beautifully interpreted by the chorus, and the effective solo work of Mrs. Robert E. Carels in the first one was especially noteworthy.

Perhaps the feeling that Health and Welfare is rather a prosaic subject accounts for the fact that meetings for the discussion of such topics usually draw smaller audiences than programs with more distinctly "cultural" or entertainment appeal. However, there could hardly be a subject more vital to the intelligent women of this or any community, and it is hoped that there will be a large attendance at the regular meeting of the Swarthmore Woman's Club next Tuesday afternoon to hear and see an interesting program which has been prepared by the Health and Welfare Section, of which Mrs. Joseph Seal is chair-

man. Mrs. A. F. Jackson, president of the Community Health Society of Central Delaware County, will show some moving pictures which are entertaining as well as instructive; and Mr. Prentice Murphy, executive secretary of the Children's Bureau of Philadelphia, will speak on some present-day problems. Mrs. William T. Johnson and Mrs. Howard J. Dingle will be the hostesses. Tea will be served.

## 50th Birthday For Needlework Guild

(Continued from Page 1)

"From 1915 to 1930 Mrs. Thomas Safford was the capable and deeply interested president. It was largely through her efforts that Swarthmore's exhibit at the Sesqui-Centennial was outstanding. In 1930 Mrs. William West became the efficient and beloved president here.

"The Swarthmore branch has organized branches in Springfield, Wallingford, Cockranville and Tonawanda, N. Y. During the war it supported a French war orphan. "A word as to its national history,—The Needlework Guild was founded in America, in Philadelphia, by Mrs. John Wood Stewart, until a few years ago, its president. At one time Mrs. Safford of Swarthmore was the national publicity chairman. The national branch started with a few girls, who inspired by the stories brought to them by Mrs. Stewart's aunt who had been in England, home of Needlework Guild, began to sew and organize. Among these was Miss Rosamund Binder, present most capable national secretary. At present the other national officers are Mrs. Truman Newbury, Honorary President, and Mrs. Thomas J. Preston, Acting President.

"The following is a brief comparison between then and now:

Directors	1915	1934
Number of garments	14	70
Beneficiaries	572	2586
	7	18

"The 50th anniversary of the Guild will be held in Philadelphia, May 2nd, 3rd and 4th. To the afternoon meeting on May 2nd, the public is invited. The meeting will be held at the Academy of Music. All members are also invited to the meetings on May 3rd and 4th, Friday and Saturday, at the Bellevue-Stratford Hotel. Only delegates may attend the Thursday

morning session. Luncheon at one o'clock Thursday, is open to all members but reservations must be made through Mrs. West or Mrs. Bishop before Wednesday, May 1st."

## The Correct Tax Penalties

Penalties on 1934 unpaid taxes were inaccurately explained in last week's SWARTHMOREAN. The correct penalties follow. A penalty of 5 percent after December 31, 1934, plus interest at 6 percent per annum after May 1, 1935, on the poll tax, county tax, poor tax and securities tax. One-half of one percent per month or part thereof after December 31, 1934, plus interest at 6 percent per annum beginning May 1, 1935, is the amount of the penalty on Boro taxes, which include taxes on the Swarthmore Estates and the Kimmel Estates. The school taxes on real estate and the per capita tax carry a penalty of 5 percent after October 1, 1934, plus interest at 6 percent per annum beginning May 1, 1935.

## Births

Mr. and Mrs. Edwin A. Peyton, of Harvard Avenue, are receiving congratulations on the birth of a daughter, Patricia Elizabeth, at the Philadelphia Lying In Hospital on Thursday, April 4th. Mrs. Peyton and young daughter returned home last week.

On April 11th, at the Abington Hospital, twin daughters were born to Frances Heacock Smith, wife of J. Stewart Smith. The little girls, who are grand-daughters of Mr. and Mrs. J. Russell Smith, of Elm Avenue, have been named for their grandmothers, Caroline Heacock and Henrietta Stewart.

## Elected Editor-in-Chief

James H. Armstrong, of Morton, a Junior at the Pennsylvania State College, was recently elected Editor-in-chief of the 1936 LaVie. LaVie is outstanding among American college annuals, winning first place in national competition in 1934. Armstrong graduated from Swarthmore High School in 1932. He is registered in the Journalism curriculum at State. He is the son of Mr. and Mrs. D. Curry Armstrong, of Morton.

## BOROUGH OF SWARTHMORE ORDINANCE No. 367

AN ORDINANCE levying a fifth annual special tax or assessment on all assessable property within a certain tract of land annexed to the Borough of Swarthmore by virtue of Ordinance No. 322, approved January 5, 1931. SITUATE in the Southerly part of the Borough, sometimes known as the Frank Smith Tract, also as "Swarthmore Estates," for the purpose of reimbursing the Borough for costs and expenses attendant upon said annexation and the future adjustment of indebtedness incurred thereby, being the fifth of ten annual assessments for this purpose.

BE IT ORDAINED by the Council of the Borough of Swarthmore, and it is hereby enacted and ordained by authority of the same:

SECTION 1. For the year 1935 there shall be levied and assessed against all assessable property within the tract of land herein called the Frank Smith Tract, more particularly described hereafter, over and above the general Borough tax, both for current expenditures and sinking fund, and over and above all other taxes or assessments lawfully assessed against property within the said tract, a special tax assessment at the rate of seven mills on each dollar of assessed valuation, for the purposes hereinafter set forth.

SECTION 2. The tract of land in the Borough of Swarthmore, on which this special tax or assessment is hereby levied for the year 1935, is SITUATE in the southerly portion of the Borough of Swarthmore, County of Delaware and State of Pennsylvania, being bounded on the North by Yale Avenue, on the West by Cornell Avenue, on the South by Leiperville Road, on the Southeast by Michigan Avenue and on the East and Northeast by lands of John S. Campbell, et al, said tract consisting of 79.334 acres, more or less, of which 41.667 acres, more or less, were formerly situate in Springfield Township, and 37.667 acres, more or less, were formerly situate in Ridley Township, the entire tract, known as the Frank Smith Tract, and also "Swarthmore Estates" having been annexed to said Borough by Ordinance No. 322, approved January 5, 1931.

SECTION 3. The foregoing special tax or assessment is levied pursuant to the provisions of Section 5 of said Ordinance No. 322, and is levied as the fifth of ten annual installments to be collected out of property in the said tract for the purpose of reimbursing the Borough of Swarthmore for any and all amounts found to be due to the Township of Ridley and/or to the Township of Springfield, by way of adjustment of indebtedness, and to any other person or corporation, and all incidental fees and costs. Council reserves the right to determine the time, manner and amount of future installments over the said period of ten years until the total amount of said costs and expenses has been collected from the present or future owners of properties comprised within said tract.

Passed this 17th day of April, A. D. 1935.  
 (Seal) J. ARCHER TURNER,  
 President of Council.  
 Attest: ELLIOTT RICHARDSON,  
 Borough Secretary.  
 Approved this 20th day of April, A. D. 1935.  
 JOHN H. PITMAN,  
 Burgess.

## KOPPERS COKE

NOW \$9.25 PER TON CASH  
 PHONE YOUR LOCAL EXCHANGE 6-1500 OR OUR AUTHORIZED DEALER

## BOROUGH OF SWARTHMORE ORDINANCE No. 366

AN ORDINANCE levying an annual tax for maintaining or aiding in the maintenance of a Free Library in the Borough of Swarthmore.

BE IT ENACTED AND ORDAINED by the Council of the Borough of Swarthmore and it is hereby enacted and ordained that in accordance with Ordinance No. 338, passed the 18th day of November, A. D. 1931, there is hereby levied against all assessable property within the Borough of Swarthmore a special Library Tax of one-half (1/2) mill for each dollar of assessed valuation for Borough purposes for the year 1935.

Passed this 17th day of April, A. D. 1935.  
 J. ARCHER TURNER,  
 President of Council.  
 (Seal) Attest: ELLIOTT RICHARDSON,  
 Borough Secretary.  
 Approved this 20th day of April, A. D. 1935.  
 JOHN H. PITMAN,  
 Burgess.

## BOROUGH OF SWARTHMORE ORDINANCE No. 365

AN ORDINANCE fixing the rate of taxation for the year 1935 for Borough purposes, and for the payment of interest on the debt of the Borough, and the creation of a Sinking Fund.

BE IT ORDAINED by the Council of the Borough of Swarthmore, and it is hereby enacted and ordained by the authority of the same:

SECTION 1. There shall be levied against all assessable property within the Borough, a tax rate of seven mills on each dollar of assessed valuation for general Borough purposes.

Section 2. There shall be levied against all assessable property within the Borough, a tax rate of two and one-half mills on each dollar of the assessed valuation for the payment of interest on the debt of the Borough, and for the creation of a Sinking Fund.

Passed this 17th day of April, A. D. 1935.  
 J. ARCHER TURNER,  
 President of Council.  
 (Seal) Attest: ELLIOTT RICHARDSON,  
 Borough Secretary.  
 Approved this 20th day of April, A. D. 1935.  
 JOHN H. PITMAN,  
 Burgess.

## RACKETS RESTRUNG

and Repaired  
 Benjamin L. Kneeder, Jr.  
 23 S. PRINCETON AVE.  
 SWA. 1625-W

## Thomas F. Conway

Radio Electric Service

Swarthmore 456-R and 456-W

## FURNITURE RESTORING

Send for Harley—You'll Not Be Sorry  
**UPHOLSTERING**  
 Honest Under the Cover  
**Call Swarthmore 1441**  
 Shop: 27 Main St., Morton, Pa.  
 Eve., Call. Swa. 1839-J, Rutledge, Pa.

## WAIT NO LONGER

**NOW** Is the Time TO SOW YOUR LAWN WITH McCALL'S LAWN GRASS SEED

Be sure of a beautiful and permanent lawn this year. Stop in this week and get your requirements from our wide assortment of famous mixtures and varieties. We have seeds for every purpose.

## DON'T FORGET FERTILIZER

Make a note to get your supply tomorrow. We have all kinds in stock—bone meal, sheep manure, Vigoro, etc.

## SWEET PEAS

Plant them now. Order them today. Make your selection from the 1935 Catalog. Copy free.

We Deliver—Phone Chester 9245  
**McCALL'S FEED & SEED STORE**  
 SIXTH & MADISON STREETS  
 Store Open Friday and Saturday Evenings Till 9 P. M. During Spring

We Are Inviting Applications For Conservative Mortgage Loans  
**SWEENEY & CLYDE**  
 29 E. FIFTH STREET  
 Chester, Pa.  
 Phone: Chester 6141

NOW IN SWARTHMORE  
**LOCUST KNOLL FARMS**  
 FARM MADE  
**ICE CREAM**  
 Is Now on Sale at  
**SWARTHMORE NEWSSTAND**  
 DARTMOUTH AND PARK AVENUES  
 WE DELIVER SWARTHMORE 580

Sears **BLOSSOMS OUT** WITH NEW VALUES!  
**EVER BLOOMING ROSES**  
 FIELD GROWN  
**39c 3 for \$1**  
 Hardy 2-year-old field grown ever-blooming roses, in many popular varieties. Have international reputation for character and virility. Varieties offered are all hardy and are of the most desired varieties.

**Grass Seed 39c lb**  
 JACKSON PARK LAWN SEED MIXTURE  
 This famous mixture is a choice blend of Kentucky Blue, Red Top, Fescue and White Clover that has been found ideal for lawns.

Save at Sears on **GARDEN NEEDS**  
 Sears carry a complete line of flower, vegetable and lawn seeds, garden hose, lawn mowers, fertilizer, ornamental fencing, garden sets—in fact, everything for gay, hardy, beautiful gardens—at Sears' low prices. Come in today.

**Sears, Roebuck and Co.**  
 522 EDMONT AVE., CHESTER PHONE 9111



Beauty and the Feast

## SUPPLEE SUPPLIES VITALITY

THE telltale thirties mark the approach of woman's ancient enemy: plumpness. Those who consider reducing should see their doctor first. He knows the safest way. The right diet should offer balanced nourishment. Here milk is important. It supplies food elements your body could not get without eating many other foods. Milk, by itself, is not fattening. Enjoy the fine flavor and the extra freshness of Supplee Milk. Have it delivered to your home every morning. Order by phone: Chester 2-5721.

**SUPPLEE MILK**  
 BACKED BY A CENTURY OF CONFIDENCE  
 We also distribute Walker-Gordon Products