



THE

# SWARTHMOREAN



Vol. IV, No. 13

Swarthmore, Pa., April 1, 1932

\$2.50 Per Year

## NO CHANGE IN BOROUGH TAX RATE FOR 1932

Sinking Fund and Library Tax  
Increase Cancelled by  
General Tax Cut

### ASHTON BREAKS TIE VOTE

After a three hour discussion last Thursday night Swarthmore's borough tax was set as follows: general borough tax 9 mills, a decrease of two mills from last year's tax rate; library tax one half mill (there was no library tax last year) sinking fund tax 2 1/2 mills, an increase of a mill and one half over last year. The total borough tax for 1932 will therefore be twelve mills or the same as last year.

This decision was reached only after nearly two full months of discussion and changing of the department budgets. In order to make the two mill cut in the general borough tax it was finally necessary to make the following major economies: police force cut from five to four men, salaries of borough secretary, treasurer, captain of police, health officers etc. cut ten percent, borough solicitors salary cut twenty percent, no appropriation allowed for new sewers and new sewer equipment; no allowance for resurfacing or new street work.

The budget for this year was finally approved as follows and is the basis for the nine mill general tax:

Highway Department,	\$ 8,072.80
Public Safety,	25,825.65
Property,	28,035.00
Sewer,	1,640.00
Accounts,	6,135.40
Misc.	2,500.00
<b>Total,</b>	<b>47,008.85</b>

The final discussion last Thursday night revolved around the cutting of borough salaries ten per cent and the appropriation for street resurfacing. Decision to cut salaries was finally reached with the approval of all councilmen except T. E. Hessenbruch who voted no. Mr. Hessenbruch's vote was influenced largely by his conviction that the amount of money, estimated at \$779 which would be saved this year by making the salary reductions, was not sufficient to warrant the action. It was felt by the other members of council, however, that if expenses were going to be curtailed sufficiently to avoid an increase in taxes, every possible opportunity to make a saving regardless of how small, would have to be utilized.

There was considerable discussion about the cutting of Captain Rogeri's salary from \$2250 a year to \$2025 a year. Burgess Landis and Sproul Lewis, head of the Public Safety department, stated that they thought Captain Rogeri was in no sense overpaid. Mr. Landis stood out in opposition to any salary cuts in any department. Council approved the measure however on the grounds that if the salaries of other borough employees were to be cut ten percent, the Police Captain should not be an exception. The salaries of patrolmen were not changed since it was felt that they are being paid too low a salary at the present time. The dropping of one officer from the force was approved at the previous meeting of council.

Joseph S. Bates, chairman of the Highway Committee, made a forceful defence of the highway budget which had originally been set at \$20,000 and cut to \$14,250.88 before last Thursday's meeting began. The \$14,250.88 budget of this department contained a resurfacing item of 50,000 square yards at 10c a yard or \$5,000. It also contained an item of \$1,867.30 as the borough's share of paving Strath Haven avenue from Chester rd. to Harvard avenue.

Harry Miller, chairman of the Finance Committee, which had worked out the budget, said that these two items represented the equivalent of a mill tax which could either be eliminated or added to the rate.

Mr. Bates stated that he thought it would be in the best interest of the tax payers to pay the additional mill and have the borough streets kept in good repair this year by the 50,000 square feet of street resurfacing. He declared that this work could be done this year at a cost which would be almost one third of what the work would eventually cost in a few years if it were neglected at present.

"The borough can not be run indefinitely without an appropriation for street resurfacing," declared Mr. Bates, "and we may as well face the facts and

## President of Council Makes Statement on Tax Decision

Expressing gratitude for the fine spirit in which borough employees had accepted salary cuts in order to make possible a reduction in the general borough tax, Leonard C. Ashton in a statement to The Swarthmorean yesterday explained in detail his reasons for favoring the lowest possible tax rate this year. It was Mr. Ashton's deciding vote as President of Borough Council which broke the tie on the question of whether the 1932 tax rate should be the same or greater than last year.

"Ordinarily taxation is considered a dry and uninteresting subject, and we give it as little attention as possible. Today our attitude is different. We are going through a period when the dollar is more valuable than it has been for some time and a great deal harder to get hold of. Nearly everyone is counting costs as never before.

"Council has therefore decided, after careful consideration, that it should establish for 1932 the same tax rate for Borough purposes as last year—namely, 12 mills, although it necessitates drastic cuts in the budgets. There are several reasons for this. First, the Sinking Fund rate has to be raised from 1 mill to 2 1/2 mills, on account of larger bond maturities and the need for greater interest payments because of the underpass loan. Second, the Library tax of 1/4 mill must be added and finally, we started 1932 with no balance in the General Fund, whereas we had over \$15,000 at the beginning of 1931. In other words, to maintain the same tax rate, committee appropriation for this year had to be fixed at approximately \$47,000 (the equivalent of a 9 mill rate), while a year ago they totalled about \$72,000 (the equivalent of an 11 mill rate plus the \$15,000 balance).

"The reduction was accomplished by removing any items, the necessity for which was at all doubtful, by reducing the police force from 5 to 4 men, by cutting salaries of practically all Borough employees, and finally by postponing the construction of any new streets and restricting materially the allowance for resurfacing present streets. This action is in line with what is being done in other communities, and does not, I believe, sacrifice anything vital to the Borough's welfare.

"In regard to work on the streets, we should bear in mind that a considerable amount has been spent in recent years both for maintenance and permanent improvements, so that this is a very good time for a breathing space. Furthermore, it would certainly seem unreasonable to reduce the police force and cut salaries, which together are the equivalent of but 1 mill in the tax rate, without also curtailing street work enough to save another mill, and thus keep the total rate down to last year's figure. Times are hard, and a saving of 2 mills would make a real difference to many of our citizens.

"I hope all will realize that, under the circumstances, it may be necessary to do some things a little differently from the way they have been done heretofore, and that Council will have to be particularly careful in its expenditures. It will help a great deal, if everyone does his utmost to pay promptly his taxes and any other amounts owing to the Borough.

"I should finally like to express a word of appreciation for the co-operative spirit shown by those whose salaries had to be reduced to accomplish the foregoing result."

"Council has therefore decided, after careful consideration, that it should establish for 1932 the same tax rate for Borough purposes as last year—namely, 12 mills, although it necessitates drastic cuts in the budgets. There are several reasons for this. First, the Sinking Fund rate has to be raised from 1 mill to 2 1/2 mills, on account of larger bond maturities and the need for greater interest payments because of the underpass loan. Second, the Library tax of 1/4 mill must be added and finally, we started 1932 with no balance in the General Fund, whereas we had over \$15,000 at the beginning of 1931. In other words, to maintain the same tax rate, committee appropriation for this year had to be fixed at approximately \$47,000 (the equivalent of a 9 mill rate), while a year ago they totalled about \$72,000 (the equivalent of an 11 mill rate plus the \$15,000 balance).

"I should finally like to express a word of appreciation for the co-operative spirit shown by those whose salaries had to be reduced to accomplish the foregoing result."

### Fortnightly

Mrs. Leonard C. Ashton will entertain the Fortnightly at her home on Elm avenue on Monday, April 4th at 2:30 o'clock.

The program will consist of the reading of plays, and of literary sketches. Mrs. Kongle will read a play by Paul Green (of Chapel Hill) entitled "The Beaded Bag," and one of Thornton Wilder's group of one-act plays, "A Happy Journey." Mrs. William Johnson and Mrs. E. Morris Smith will give literary sketches.

Mrs. Wesley N. Clifford entertained the duplicate contract bridge club of which she is a member on Monday afternoon.

ent of an 11 mill rate plus the \$15,000 balance).

"The reduction was accomplished by removing any items, the necessity for which was at all doubtful, by reducing the police force from 5 to 4 men, by cutting salaries of practically all Borough employees, and finally by postponing the construction of any new streets and restricting materially the allowance for resurfacing present streets. This action is in line with what is being done in other communities, and does not, I believe, sacrifice anything vital to the Borough's welfare.

"In regard to work on the streets, we should bear in mind that a considerable amount has been spent in recent years both for maintenance and permanent improvements, so that this is a very good time for a breathing space. Furthermore, it would certainly seem unreasonable to reduce the police force and cut salaries, which together are the equivalent of but 1 mill in the tax rate, without also curtailing street work enough to save another mill, and thus keep the total rate down to last year's figure. Times are hard, and a saving of 2 mills would make a real difference to many of our citizens.

"I hope all will realize that, under the circumstances, it may be necessary to do some things a little differently from the way they have been done heretofore, and that Council will have to be particularly careful in its expenditures. It will help a great deal, if everyone does his utmost to pay promptly his taxes and any other amounts owing to the Borough.

"I should finally like to express a word of appreciation for the co-operative spirit shown by those whose salaries had to be reduced to accomplish the foregoing result."

### Recital

On Thursday afternoon, March 24th, the pupils of Mrs. Burton Alvah Konkle gave a recital. The first hour was devoted to the Beginners' Class who gave short piano numbers and sang songs in French and English. The Intermediate Grade pupils followed with an interesting program of piano solos and duets.

### Dr. Ellis Returning

Dr. and Mrs. William T. Ellis who have been wintering in Florida will arrive home April 7. Dr. Ellis will assume leadership of the Men's Bible class of the Presbyterian Church on April 10, the Sunday following.

Dr. Ellis was the speaker at the Union Good Friday Services at Fort Lauderdale, Florida. For this meeting all city business was suspended by proclamation of the mayor and all stores were closed by agreement of the merchants. The largest theatre in the city which was used for the services was crowded. The Cecilia Chorus a local woman's organization served as the choir.

### LOCAL SCOUTS TO HOLD JAMBOREE

All the Boy Scouts in the four troops of Swarthmore will unite in a big Jamboree at the Scout cabin on Crum Creek this week-end. The boys will assemble at the cabin between one and one-thirty o'clock on Saturday afternoon with their bedding. Promptly at 1:30 a well planned Nature Hike will be started under the direction of "Bret" Willis, scoutmaster of troop No. 2. This hike will end in a beautiful playground spot already chosen, and here a period of scout games will be conducted by Mr. E. O. Lange, scoutmaster of Troop No. 9.

H. E. Keats, scoutmaster of troop No. 1 will, from this point conduct a Treasure Hunt, which will end somewhere in the vicinity of the scout cabin. Here each troop will cook its own evening meal, which will be especially featured by "bean-hole beans". Bean holes are being prepared this vacation under the direction of Mr. E. L. Terman and the beans will be prepared following his recipe over Friday night. The menus already announced by some of the troops to supplement these beans promise to satisfy the most "scout-like" appetite. A very special camp-fire program is planned to fill up the evening until bedtime. Each troop is participating in this as well as in the over-night, when it is anticipated that between eighty and one hundred boys will be sleeping at the cabin.

### MAY QUEEN



Courtesy Swarthmore Phoenix.  
"Anna Kurtz, who has been elected to preside over the annual May Day celebration."

## HEALTH WORKERS AT WOMAN'S CLUB

Improvement of Health Records  
Throughout Country  
Is Stressed

### LOCAL RELIEF DESCRIBED

Did you know that this past winter has been the healthiest in our history? Surgeon General Cumming included this in a report to President Hoover and at the meeting at the Woman's Club on Tuesday it was discussed. The reason, at least partially, is better knowledge as to prevention of diseases.

Mrs. William Raiman, chairman of the Welfare and Health Section of the Woman's Club, proved her fitness for that place, by having arranged a program which enlightened the membership as to the work in Delaware County.

Mrs. William A. Jaquette, chairman of the Delaware County Welfare Council, told of the county movement consisting of fifty different organizations. She described how they avoid duplication. She also talked of the Children's Charter, in which President Hoover is interested. Her facts were illuminating and clearly outlined the responsibilities of the older generation.

Mrs. Ashton and Mrs. Wood, two nurses from the Health Center, put on a skit showing just how they take charge when entering a home for prenatal care; showing the mother the proper equipment and clothes; furnishing such things as they can't afford.

Miss Eva Foster, Red Cross Home Secretary told of her work and said the greatest need of our county is in Ridley Township which includes the unemployed from the Baldwin factory and other industries. Miss Alice Marker, R. N., supervising nurse, told of their activities and described how the money is spent. She said 98% of the pledges made during the last drive had been paid. Anyone interested can get any of the financial data from Miss Marker.

Mrs. Kathryn Allen White, from the Philadelphia Inter-State Dairy Council, talked on "Nutrition and Health in the Present Emergency"; she gave the A B C's of health as follows: First, build and repair with milk, eggs and meat, stressing milk as the only food containing all requisites for growing children; B, the heat and energy food, cereals and breads, preferably the darker brands. The speaker reminded the audience, that the "yellow" cornmeal and turnips have more iron in them. Mrs. White believes that the "fuel" vegetables are as nutritious as the green ones.

### Drama Section Program

The program for the Woman's Club on Tuesday will be in charge of Mrs. Roland Eaton at which time the drama section will put on the play "Sir Davis Wears a Crown" by Stuart Walker. Mr. Walker is not only a playwright but a director, actor, and stage manager. In fact he has been in all positions concerning the stage and knows the theatre as very few men do. He originated the Portmanteau Theatre, which as its name implies, means that he gets his effects by suggestion rather than in actual details in stage effects. There are fifteen in the cast.

## "WHOLESOME" COMEDY FOR PLAYERS' CLUB

"Gone Hollywood" Directed by  
Robert Graham is  
April Production

### FORSTER AIDS DIRECTION

"Gone Hollywood," a three act comedy by John C. Brownell will be the offering of the Swarthmore Players' Club for April. The play, which is being directed by Robert W. Graham assisted by Harry G. Forster, will be given Monday, Tuesday, Wednesday, Thursday and Friday evenings next week.

In pleasing and interesting contrast to the rather serious, highly-exciting play presented for March, the play offered for April is distinctly a comedy of the so-called "wholesome" type. While farces and sophisticated plays have their devotees, and mystery plays intrigue many, there is a universal appeal in the fresh, unsophisticated play which Bobby Graham has selected for his April production.

The plot of "Gone Hollywood" revolves around that almost universal longing of young women "to go on the stage." It is a clever plot that leaves the audience in doubt as to the final outcome until very near the end of the play. For the many admirer's of Robert Graham's unusual talent as a portrayer of juvenile comedy roles, it will be welcome news that in "Gone Hollywood" he has secured a vehicle that will permit him to exercise that talent to the fullest degree. As Willie Barton, the misunderstood and underrated son, Mr. Graham, brings out the humor and pathos and wistfulness of the character in his inimitable manner.

Supporting Mr. Graham is a cast that is by no means subordinate to the leading character. Mr. and Mrs. Roger Coleman have excellent roles, the one as Helen Bent, Willie's married sister who "goes Hollywood" with a vengeance, the other is cast as a slick, oily villain of a pretty deep dye.

Helen Hall, who will be remembered for her work several seasons ago as Mr. Graham's mother in "Tommy", and more recently, for her excellent bit in Mr. Mitchell's play this season, has the role of Willie Barton's mother and is one of the most important characters in the play. Frederic A. Child, who also appeared with Mr. Mitchell this season, brings to life again in "Gone Hollywood" the familiar type of high comedy part which he has so often played with such great success in other plays directed by Mr. Graham.

As the husband of the movie-mad Helen, Jim Hornaday has the type of part to which his previous good work has entitled him. It is what is known back-stage as a "fat" part, and gives Mr. Hornaday an excellent opportunity to prove that he is a capable "trouper." Marion R. Harris plays "opposite" Mr. Graham in the portrayal of an unsophisticated young lady from a Methodist seminary, who turns out to be not quite so demure as she seems.

Robert Gilfillan has an interesting role as a movie scenario writer and is responsible for many of the laughs in the show. William C. Pickett plays the part of Helen's bored-to-death leading man. The cast is completed by May Brown, the maid.

Altogether, "Gone Hollywood" holds promise of five enjoyable evenings during the first week of April. Combining a cast of many favorites with a popular, blues-chasing theme, the play is predestined to be a success. Members are warned to leave all grouches and cares at home. But do not leave the children. The play is clean and wholesome and not so deep but that the youngest can understand and enjoy it.

Assisting Mr. Graham in the direction of "Gone Hollywood" is Harry G. Forster, who is rapidly making himself invaluable to the Club because of his acting and directing experience and ability and his general spirit of helpfulness. Most of the directors now work in pairs. Not only does this plan relieve the director who has the major role, but it builds up a directing personnel that assures the future of the Club.

For all Club members, their children and their guests, "Gone Hollywood" offers an evening's entertainment that will not be soon nor easily forgotten.





## NO CHANGE IN BOROUGH TAX RATE FOR 1932

### Sinking Fund and Library Tax Increase Cancelled by General Tax Cut

#### ASHTON BREAKS TIE VOTE

After a three hour discussion last Thursday night Swarthmore's borough tax was set as follows: general borough tax 9 mills, a decrease of two mills from last year's tax rate; library tax one half mill (there was no library tax last year) sinking fund tax 2½ mills, an increase of a mill and one half over last year. The total borough tax for 1932 will therefore be twelve mills or the same as last year.

This decision was reached only after nearly two full months of discussion and changing of the department budgets. In order to make the two mill cut in the general borough tax it was finally necessary to make the following major economies: police force cut from five to four men, salaries of borough secretary, treasurer, captain of police, health officers etc. cut ten percent, borough solicitors salary cut twenty percent, no appropriation allowed for new sewers and new sewer equipment; no allowance for resurfacing or new street work.

The budget for this year was finally approved as follows and is the basis for the nine mill general tax:

Highway Department,	\$ 8,072.80
Public Safety,	25,825.65
Property,	28,035.00
Sewer,	1,640.00
Accounts,	6,135.40
Misc.	2,500.00
Total,	47,008.85

The final discussion last Thursday night revolved around the cutting of borough salaries ten per cent and the appropriation for street resurfacing. Decision to cut salaries was finally reached with the approval of all councilmen except T. E. Hessenbruch who voted no. Mr. Hessenbruch's vote was influenced largely by his conviction that the amount of money, estimated at \$779 which would be saved this year by making the salary reductions, was not sufficient to warrant the action. It was felt by the other members of council, however, that if expenses were going to be curtailed sufficiently to avoid an increase in taxes, every possible opportunity to make a saving regardless of how small, would have to be utilized.

There was considerable discussion about the cutting of Captain Roger's salary from \$2250 a year to \$2025 a year. Burgess Landis and Sprout Lewis, head of the Public Safety department, stated that they thought Captain Roger was in no sense overpaid. Mr. Landis stood out in opposition to any salary cuts in any department. Council approved the measure however on the grounds that if the salaries of other borough employees were to be cut ten percent, the Police Captain should not be an exception. The salaries of patrolmen were not changed since it was felt that they are being paid too low a salary at the present time. The dropping of one officer from the force was approved at the previous meeting of council.

Joseph S. Bates, chairman of the Highway Committee, made a forceful defence of the highway budget which had originally been set at \$20,000 and cut to \$14,250.88 before last Thursday's meeting began. The \$14,250.88 budget of this department contained a resurfacing item of 50,000 square yards at 10c a yard or \$5,000. It also contained an item of \$1,867.30 as the borough's share of paving Strath Haven avenue from Chester rd. to Harvard avenue.

Harry Miller, chairman of the Finance Committee, which had worked out the budget, said that these two items represented the equivalent of a mill tax which could either be eliminated or added to the rate.

Mr. Bates stated that he thought it would be in the best interest of the tax payers to pay the additional mill and have the borough streets kept in good repair this year by the 50,000 square feet of street resurfacing. He declared that this work could be done this year at a cost which would be almost one third of what the work would eventually cost in a few years if it were neglected at present.

"The borough can not be run indefinitely without an appropriation for street resurfacing," declared Mr. Bates, "and we may as well face the facts and

## President of Council Makes Statement on Tax Decision

Expressing gratitude for the fine spirit in which borough employees had accepted salary cuts in order to make possible a reduction in the general borough tax, Leonard C. Ashton in a statement to The Swarthmorean yesterday explained in detail his reasons for favoring the lowest possible tax rate this year. It was Mr. Ashton's deciding vote as President of Borough Council which broke the tie on the question of whether the 1932 tax rate should be the same or greater than last year.

"Ordinarily taxation is considered a dry and uninteresting subject, and we give it as little attention as possible. Today our attitude is different. We are going through a period when the dollar is more valuable than it has been for some time and a great deal harder to get hold of. Nearly everyone is counting costs as never before.

"Council has therefore decided, after careful consideration, that it should establish for 1932 the same tax rate for Borough purposes as last year—namely, 12 mills, although it necessitates drastic cuts in the budgets. There are several reasons for this. First, the Sinking Fund rate has to be raised from 1 mill to 2½ mills, on account of larger bond maturities and the need for greater interest payments because of the underpass loan. Second, the Library tax of ½ mill must be added and finally, we started 1932 with no balance in the General Fund, whereas we had over \$15,000 at the beginning of 1931. In other words, to maintain the same tax rate, committee appropriation for this year had to be fixed at approximately \$47,000 (the equivalent of a 9 mill rate), while a year ago they totalled about \$72,000 (the equivalent of an 11 mill rate plus the \$15,000 balance).

"The reduction was accomplished by removing any items, the necessity for which was at all doubtful, by reducing the police force from 5 to 4 men, by cutting salaries of practically all Borough employees, and finally by postponing the construction of any new streets and restricting materially the allowance for resurfacing present streets. This action is in line with what is being done in other communities, and does not, I believe, sacrifice anything vital to the Borough's welfare.

"In regard to work on the streets, we should bear in mind that a considerable amount has been spent in recent years both for maintenance and permanent improvements, so that this is a very good time for a breathing space. Furthermore, it would certainly seem unreasonable to reduce the police force and cut salaries, which together are the equivalent of but 1 mill in the tax rate, without also curtailing street work enough to save another mill, and thus keep the total rate down to last year's figure. Times are hard, and a saving of 2 mills would make a real difference to many of our citizens.

"I hope all will realize that, under the circumstances, it may be necessary to do some things a little differently from the way they have been done heretofore, and that Council will have to be particularly careful in its expenditures. It will help a great deal, if everyone does his utmost to pay promptly his taxes and any other amounts owing to the Borough.

"I should finally like to express a word of appreciation for the co-operative spirit shown by those whose salaries had to be reduced to accomplish the foregoing result."

#### Recital

On Thursday afternoon, March 24th, the pupils of Mrs. Burton Alvah Konkle gave a recital. The first hour was devoted to the Beginners' Class who gave short piano numbers and sang songs in French and English. The Intermediate Grade pupils followed with an interesting program of piano solos and duets.

#### Dr. Ellis Returning

Dr. and Mrs. William T. Ellis who have been wintering in Florida will arrive home April 7. Dr. Ellis will assume leadership of the Men's Bible class of the Presbyterian Church on April 10, the Sunday following.

Dr. Ellis was the speaker at the Union Good Friday Services at Fort Lauderdale, Florida. For this meeting all city business was suspended by proclamation of the mayor and all stores were closed by agreement of the merchants. The largest theatre in the city which was used for the services was crowded. The Cecilia Chorus a local woman's organization served as the choir.

#### LOCAL SCOUTS TO HOLD JAMBOREE

All the Boy Scouts in the four troops of Swarthmore will unite in a big Jamboree at the Scout cabin on Crum Creek this week-end. The boys will assemble at the cabin between one and one-thirty o'clock on Saturday afternoon with their bedding. Promptly at 1:30 a well planned Nature Hike will be started under the direction of "Bret" Willis, scoutmaster of troop No. 2. This hike will end in a beautiful playground spot already chosen, and here a period of scout games will be conducted by Mr. E. O. Lange, scoutmaster of Troop No. 9.

H. E. Keats, scoutmaster of troop No. 1 will, from this point conduct a Treasure Hunt, which will end somewhere in the vicinity of the scout cabin. Here each troop will cook its own evening meal, which will be especially featured by "bean-hole beans". Bean holes are being prepared this vacation under the direction of Mr. E. L. Terman and the beans will be prepared following his recipe over Friday night. The menus already announced by some of the troops to supplement these beans promise to satisfy the most "scout-like" appetite. A very special camp-fire program is planned to fill up the evening until bedtime. Each troop is participating in this as well as in the over-night, when it is anticipated that between eighty and one hundred boys will be sleeping at the cabin.

#### Fortnightly

Mrs. Leonard C. Ashton will entertain the Fortnightly at her home on Elm avenue on Monday, April 4th at 2:30 o'clock.

The program will consist of the reading of plays, and of literary sketches. Mrs. Kingle will read a play by Paul Green (of Chapel Hill) entitled "The Beaded Bag," and one of Thornton Wilder's group of one-act plays, "A Happy Journey." Mrs. William Johnson and Mrs. E. Morris Smith will give literary sketches.

Mrs. Wesley N. Clifford entertained the duplicate contract bridge club of which she is a member on Monday afternoon.

#### MAY QUEEN



Courtesy Swarthmore Phoenix.  
Anna Kurtz, who has been elected to preside over the annual May Day celebration.

## HEALTH WORKERS AT WOMAN'S CLUB

### Improvement of Health Records Throughout Country Is Stressed

#### LOCAL RELIEF DESCRIBED

Did you know that this past winter has been the healthiest in our history? Surgeon General Cumming included this in a report to President Hoover and at the meeting at the Woman's Club on Tuesday it was discussed. The reason, at least partially, is better knowledge as to prevention of diseases.

Mrs. William Raiman, chairman of the Welfare and Health Section of the Woman's Club, proved her fitness for that place, by having arranged a program which enlightened the membership as to the work in Delaware County.

Mrs. William A. Jaquette, chairman of the Delaware County Welfare Council, told of the county movement consisting of fifty different organizations. She described how they avoid duplication. She also talked of the Children's Charter, in which President Hoover is interested. Her facts were illuminating and clearly outlined the responsibilities of the older generation.

Mrs. Ashton and Mrs. Wood, two nurses from the Health Center, put on a skit showing just how they take charge when entering a home for prenatal care; showing the mother the proper equipment and clothes; furnishing such things as they can't afford.

Miss Eva Foster, Red Cross Home Secretary told of her work and said the greatest need of our county is in Ridley Township which includes the unemployed from the Baldwin factory and other industries. Miss Alice Marker, R. N., supervising nurse, told of their activities and described how the money is spent. She said 98% of the pledges made during the last drive had been paid. Anyone interested can get any of the financial data from Miss Marker.

Mrs. Kathryn Allen White, from the Philadelphia Inter-State Dairy Council, talked on "Nutrition and Health in the Present Emergency"; she gave the A B C's of health as follows: First, build and repair with milk, eggs and meat, stressing milk as the only food containing all requisites for growing children; B, the heat and energy food, cereals and breads, preferably the darker brands. The speaker reminded the audience, that the "yellow" cornmeal and turnips have more iron in them. Mrs. White believes that the "fuel" vegetables are as nutritious as the green ones.

#### Drama Section Program

The program for the Woman's Club on Tuesday will be in charge of Mrs. Roland Eaton at which time the drama section will put on the play "Sir Davis Wears a Crown" by Stuart Walker. Mr. Walker is not only a playwright but a director, actor, and stage manager. In fact he has been in all positions concerning the stage and knows the theatre as very few men do. He originated the Portmanteau Theatre, which as its name implies, means that he gets his effects by suggestion rather than in actual details in stage effects. There are fifteen in the cast.

## "WHOLESOME" COMEDY FOR PLAYERS' CLUB

### "Gone Hollywood" Directed by Robert Graham is April Production

#### FORSTER AIDS DIRECTION

"Gone Hollywood," a three act comedy by John C. Brownell will be the offering of the Swarthmore Players' Club for April. The play, which is being directed by Robert W. Graham assisted by Harry G. Forster, will be given Monday, Tuesday, Wednesday, Thursday and Friday evenings next week.

In pleasing and interesting contrast to the rather serious, highly-exciting play presented for March, the play offered for April is distinctly a comedy of the so-called "wholesome" type. While farces and sophisticated plays have their devotees, and mystery plays intrigue many, there is a universal appeal in the fresh, unsophisticated play which Bobby Graham has selected for his April production.

The plot of "Gone Hollywood" revolves around that almost universal longing of young women "to go on the stage." It is a clever plot that leaves the audience in doubt as to the final outcome until very near the end of the play. For the many admirer's of Robert Graham's unusual talent as a portrayer of juvenile comedy roles, it will be welcome news that in "Gone Hollywood" he has secured a vehicle that will permit him to exercise that talent to the fullest degree. As Willie Barton, the misunderstood and under-rated son, Mr. Graham, brings out the humor and pathos and wistfulness of the character in his inimitable

Supporting Mr. Graham that is by no means subtle the leading character. Mr. Roger Coleman have excellently the one as Helen Bent, Willie Barton's sister who "goes Hollywood" with a vengeance, the other is cast as a slick, oily villain of a pretty deep dye.

Helen Hall, who will be remembered for her work several seasons ago as Mr. Graham's mother in "Tommy", and more recently, for her excellent bit in Mr. Mitchell's play this season, has the role of Willie Barton's mother and is one of the most important characters in the play. Frederic A. Child, who also appeared with Mr. Mitchell this season, brings to life again in "Gone Hollywood" the familiar type of high comedy part which he has so often played with such great success in other plays directed by Mr. Graham.

As the husband of the movie-mad Helen, Jim Hornaday has the type of part to which his previous good work has entitled him. It is what is known back-stage as a "fat" part, and gives Mr. Hornaday an excellent opportunity to prove that he is a capable "trouper." Marion R. Harris plays "opposite" Mr. Graham in the portrayal of an unsophisticated young lady from a Methodist seminary, who turns out to be not quite so demure as she seems.

Robert Gilfillan has an interesting role as a movie scenario writer and is responsible for many of the laughs in the show. William C. Pickett plays the part of Helen's bored-to-death leading man. The cast is completed by May Brown, the maid.

Altogether, "Gone Hollywood" holds promise of five enjoyable evenings during the first week of April. Combining a cast of many favorites with a popular, blues-chasing theme, the play is predestined to be a success. Members are warned to leave all grouches and cares at home. But do not leave the children. The play is clean and wholesome and not so deep but that the youngest can understand and enjoy it.

Assisting Mr. Graham in the direction of "Gone Hollywood" is Harry G. Forster, who is rapidly making himself invaluable to the Club because of his acting and directing experience and ability and his general spirit of helpfulness. Most of the directors now work in pairs. Not only does this plan relieve the director who has the major role, but it builds up a directing personnel that assures the future of the Club.

For all Club members, their children and their guests, "Gone Hollywood" offers an evening's entertainment that will not be soon nor easily forgotten.





Mrs. John R. Brownell of Haverford place is visiting her daughter in Washington, D. C.

Bud Hanna who was at home from Lehigh for a short vacation has returned to Bethlehem.

The annual Fellowship Dinner of the Swarthmore Methodist Church was held on Wednesday of this week.

Mrs. Roger Coleman was called to Washington last week by the illness of her mother.

Mr. and Mrs. Dean Parker of Princeton avenue entertained at a buffet supper before the dance last Saturday.

Miss Carol Harris of Rose Valley entertained at a dancing party Tuesday evening in honor of her birthday.

William Coar of Lafayette College spent the Easter holidays with his aunt, Mrs. Charles A. Stern of Baltimore Pike.

Mr. and Mrs. Wayne Randall entertained at supper before the dance last Saturday night.

Mrs. Harold Ogram of Riverview avenue had as her guests over the

Easter holidays her mother Mrs. Warren A. Taylor and her brother Richard W. Taylor of Wilmington, Del.

Miss E. D. Johnson of New York was the guest of her sister Mrs. S. W. Johnson of Amherst avenue over last week-end.

Mrs. Roland Collins and Mr. John Gamble of New York and Mrs. Marian Neriss of Cape Cod, Mass., spent Wednesday night at the home of Mr. and Mrs. R. L. Coates of Harvard avenue enroute to Warm Springs, Ga., where they will visit Mrs. Neriss' son.

Mrs. William C. Taylor of Riverview avenue had as her guests for the Easter holidays her daughter Miss Helen Kathryn Taylor from Northfield Seminary, her son Henry Webster Taylor from Pennsylvania State College, and her two nephews from Bloomsburg, Pa.

Mr. and Mrs. Earl D. Welz and family of College avenue are spending the week in Atlantic City.

Mr. and Mrs. Joseph A. Perry, of Thayer road are entertaining their daughter, Mrs. Robert D. Clothier, of Waynesburg, Virginia.

Dr. E. S. Mercer and Mrs. Mercer of North Chester road, entertained at a small dance Tuesday evening, for their daughter, Miss Mary Ellen Mercer.

Leroy Buckman Wilson son of Mrs. Buckman Wilson, Cornell avenue is spending a week at the home of his grandparents, Mr. and Mrs. Edward C. Wilson, "Gaywood," Baltimore, Maryland.

Mrs. George L. Armitage, of South Chester road, entertained the members of her sewing circle on Monday evening.

Dr. E. L. Mercer and Mrs. Mercer, of North Chester road, entertained at dinner and bridge last Friday evening.

Mr. and Mrs. Herbert Evans and family who have been spending the winter in Trenton were in Swarthmore for Easter.

Shirley Ward, daughter of Mr. and Mrs. William Ward, entertained Tuesday afternoon in honor of her birthday.

Dr. and Mrs. Frank R. Morey and sons Frederick and David of Amherst avenue spent Easter with Mrs. Morey's parents, Mr. and Mrs. Richard M. Swan, in Newark, N. J. Mrs. Morey's nieces, Hazel and Alice Bulman, returned with them for a short visit.

Miss Frances Turner, daughter of Mr. and Mrs. W. W. Turner, of Yale avenue, entertained at an Easter party Tuesday afternoon in honor of her ninth birthday.

Samuel Clyde Jr. entertained at dinner Tuesday evening at his home on Swarthmore avenue.

Miss Louise Archer Clyde attended the Easter ball at the DuPont-Biltmore Hotel in Wilmington last Monday.

Mr. and Mrs. J. F. Meschter and daughter Katherine spent Easter with Mrs. Meschter's parents in Pennsylvania.

The Chairmen of the Health and Welfare Department of the Delaware County Federation of Women's Clubs held a meeting at the Strath Haven Inn on Wednesday morning.

Mrs. Conrad C. Schatte and two children Betty Jane and Marian of Elm avenue are spending the holidays at Ocean City, N. J.

Mr. and Mrs. R. C. Disque, of Mount Holyoke place have as their guests Ned Disque of Dartmouth College and Miss Helen Crafts of New York.

Mrs. E. Morris Ferguson of Swarthmore avenue is entertaining informally today in honor of Miss Ethel R. Doctor of Oaxaca, Mexico, and Miss Ruth Swanson of Manila, Philippines, both of whom are missionaries of the Presbyterian Board of Foreign Missions.

Miss Margaret Vlachos will return tomorrow from a three weeks' visit in New England.

Mr. and Mrs. Joseph A. Bates of Harvard avenue entertained at a small dinner party before the dance last Saturday evening.

Friends of Mr. Samuel D. Clyde, of Swarthmore and Ogden avenues will be glad to learn that Mr. Clyde is recovering from pneumonia. On Monday it was necessary to operate on Mr. Clyde's hand, which had become badly infected from injuries received in a recent automobile accident.

Mr. and Mrs. David Show of Walnut lane entertained at bridge on Monday evening.

Miss Jean Doctor entertained at luncheon on Wednesday for her sister Miss Ethel Doctor who has just returned from Mexico.

Mrs. N. P. Vlachos entertained her bridge club yesterday afternoon.

For the benefit of the Pi Beta Phi Settlement School for Tennessee Mountain Children STRATH HAVEN INN April 9, 8 P. M. Admission One Dollar Mrs. Arthur Robinson will give a talk on the Colburn System. Refreshments will be served and prizes given.

Refreshments will be served and prizes given.

Refreshments will be served and prizes given.

Refreshments will be served and prizes given.

Refreshments will be served and prizes given.

Refreshments will be served and prizes given.

Refreshments will be served and prizes given.

Refreshments will be served and prizes given.

Refreshments will be served and prizes given.

Refreshments will be served and prizes given.

Refreshments will be served and prizes given.

Refreshments will be served and prizes given.

Refreshments will be served and prizes given.

Refreshments will be served and prizes given.

Refreshments will be served and prizes given.

Refreshments will be served and prizes given.

Refreshments will be served and prizes given.

Refreshments will be served and prizes given.

Refreshments will be served and prizes given.

Refreshments will be served and prizes given.

Refreshments will be served and prizes given.

Refreshments will be served and prizes given.

Refreshments will be served and prizes given.

Refreshments will be served and prizes given.

Refreshments will be served and prizes given.

Refreshments will be served and prizes given.

Refreshments will be served and prizes given.

Refreshments will be served and prizes given.

Refreshments will be served and prizes given.

Refreshments will be served and prizes given.

Refreshments will be served and prizes given.

Refreshments will be served and prizes given.

Refreshments will be served and prizes given.

Refreshments will be served and prizes given.

Refreshments will be served and prizes given.

Refreshments will be served and prizes given.

Refreshments will be served and prizes given.

Refreshments will be served and prizes given.

Refreshments will be served and prizes given.

Refreshments will be served and prizes given.

Refreshments will be served and prizes given.

Refreshments will be served and prizes given.

Refreshments will be served and prizes given.

Refreshments will be served and prizes given.

Refreshments will be served and prizes given.

Refreshments will be served and prizes given.

Refreshments will be served and prizes given.

Refreshments will be served and prizes given.

Refreshments will be served and prizes given.

Refreshments will be served and prizes given.

Refreshments will be served and prizes given.

Refreshments will be served and prizes given.

Refreshments will be served and prizes given.

Refreshments will be served and prizes given.

Refreshments will be served and prizes given.

Refreshments will be served and prizes given.

Refreshments will be served and prizes given.

Refreshments will be served and prizes given.

Refreshments will be served and prizes given.

Refreshments will be served and prizes given.

Refreshments will be served and prizes given.

Refreshments will be served and prizes given.

Refreshments will be served and prizes given.

Refreshments will be served and prizes given.

Refreshments will be served and prizes given.

Refreshments will be served and prizes given.

Refreshments will be served and prizes given.

Refreshments will be served and prizes given.

Refreshments will be served and prizes given.

Refreshments will be served and prizes given.

Refreshments will be served and prizes given.

Refreshments will be served and prizes given.

Refreshments will be served and prizes given.

Refreshments will be served and prizes given.

Refreshments will be served and prizes given.

Refreshments will be served and prizes given.

Refreshments will be served and prizes given.

Refreshments will be served and prizes given.

The Friendly Circle

The monthly meeting of the Friendly Circle was held at the home of Mrs. E. B. Chapman. Twenty-three members were present and two new members were enrolled. Two families have been provided with milk during the month of February. Two layettes were sent to the members of the Circle, one sent to a mother in this vicinity and another to the Community Health Society. Four pairs of trousers were given to needy men. Two flannel combinations for children were made for the Red Cross in Philadelphia. The annual report was read by Mrs. Joseph Seal in the absence of the secretary, Mrs. Isfort. Light refreshments were served by Mrs. Chapman and Mrs. W. T. Johnson.

Elected

Miss Elizabeth Borsall, 222 Cornell ave., has recently been elected one of the representatives of the sophomore class on the judicial board of the Women's Self Government Association of Wooster College.

The members of the judicial board, together with those of the administrative board, make up the Council of the organization. The purpose of the Council is to enact and enforce laws for the government of the women of the college and to promote a high sense of honor and cooperation among the students. The direction of a social program for the women is also included in the activities of the Council.

Mrs. M. A. Storey who has been the guest of her daughter Mrs. Roland E. Eaton for several weeks left on Thursday for Pittsburgh where she will visit her son.

MEDIA THEATRE

Matinee Daily at 2:30

Today (Friday) and Saturday "THE BIG PARADE" in Sound! Note—First Evening Shows at 6:45

Monday and Tuesday "TAXI" with JAMES CAGNEY

Wednesday and Thursday SINCLAIR LEWIS' "ARROWSMITH" with RONALD COLMAN HELEN HAYES

Coming Next Saturday (April 9th) "Alice in Wonderland"

THE THEATRE BEAUTIFUL A WARNER THEATRE LANSDOWNE Lansdowne Avenue & Baltimore Pike

This Week, Friday and Saturday JAMES CAGNEY

"TAXI" Added: "Mickey Mouse"

Next Week Monday and Tuesday, April 4-5 RONALD COLMAN

"ARROWSMITH" Sponsored by Phila Art Alliance

Next Wednesday, April 6 GEORGE O'BRIEN

"The Gay Cabellero"

Next Thursday, April 7 "Two Kinds of Women" with PHILLIPS HOLMES

2 large illuminated parking lots aside of theatre—Free Parking

A WARNER THEATRE STATE CHESTER

Friday, Saturday, Monday April 1-2-4

Constance BENNETT As the girl who gave up her future to get a past "LADY WITH A PAST" —with— Ben Lyon

Matinees Daily 1-3

Spring Election Is Forward Step In History Of County

Another forward step in Delaware County's history will be taken at the Primary election April 26 when for the first time Delaware County will be the sole authority in the selection of a congressman for the Eighth District which formerly included Chester County.

Many people are confused as to the exact extent of the Eighth Congressional district at the present time. The fact is that James Wolfenden of Upper Darby, the present congressman who is a candidate for re-election, will continue to represent both Chester and Delaware Counties as he has for the past four years until after the general election this fall. The redistricting bill passed by the Pennsylvania State Legislature then provides that Chester County will be a part of the district including Lancaster County.

This new arrangement will mean considerable to the people of Delaware County according to political leaders. It will mean that instead of representing nearly 400,000 people Delaware County's congressman will represent only about 280,000. It will mean that instead of representing two counties, one agricultural and the other industrial and residential, he will be able to concentrate on the industrial and residential problems of his constituency. And it will mean that his shoring of patronage such as appointments to West Point and Annapolis will all go to Delaware County.

At present Congressman Wolfenden's responsibilities are as great as have ever been faced by a Representative of the Eighth District. Every mail brings in a huge bundle of letters. Some are from Delaware County's 57 post masters who are in trouble. Many are from industrial executives with complaints against federal laws affecting their business. Aside from the mushroom business which is particularly important in Chester County, the Congressman from this district has few agricultural problems to worry over.

Then there are people continually seeking little favors, objecting to this or that interpretation of federal law, pointing out patent infringements that affect their interests, etc. Industries along the riverfront frequently encounter problems which must be taken up with the Bureau of Navigation. Thousands of persons write to their Congressman for general information on a variety of subjects.

Many people believe that even the most trivial request of anyone in Washington should be voiced through one's Congressman. Thousands of people write to Congressman Wolfenden each year urging his support or opposition to this bill or that bill. Delaware County has a particularly large number of educators and civic leaders who are continually urging their friends to write to their Congressman and Senator on bills bearing on disarmament, peace and prohibition.

The public record of Congressman Wolfenden in the House of Representatives has been on a parallel with other new members of the House who are beginning their fourth term. The rule of seniority which provides that the number of years in Congress shall determine a Congressman's rank on committees, gives all members an equal opportunity to work up to influential positions. When the late Congressman Butler died he had been a member of the House for 32 consecutive years and consequently held a high position on committee assignments. Any newly appointed Congressman from this district must suffer by comparison.

This year, Congressman Wolfenden is second ranking member of the Committee

on Accounts. This committee makes disposition of appropriations for all investigations authorized by Congress. It determines the salaries of clerks employed for the work of committees and bureaus; it has the supervision of the franking privilege for mail and telegrams sent out by members of the House. The House of Representatives restaurant is also under its supervision.

Mr. Wolfenden is also a member of the Committee of Merchant Marine, Radio, and Fisheries. The work of this committee covers a wide field as is indicated by the name. It is in session nearly every day and requires a great deal of attention from Delaware County's Congressman.

On the floor of the House, Mr. Wolfenden has seen fit to emulate illustrious predecessor, Mr. Butler. He makes few speeches and believes that more congressmen have talked themselves out of office than into it.

"Most speeches on the floor of the House are for public consumption. The real work for or against bills is done at committee meetings and through contact with small groups of Representatives," declares Mr. Wolfenden.

Congressman Wolfenden's outstanding piece of work in this session of Congress has been his introduction of the bill providing for War Veterans' Hospital at Coatesville, Pa. This bill was passed by both the Senate and the House and signed by President Hoover.

Work on the project has already been started. Mr. Wolfenden also secured appropriations for post office improvements at Chester and Phoenixville. Recently Mr. Wolfenden upheld his wet stand by voting in favor of state referendums on prohibition.

SPRING SPORTS TO GET UNDER WAY FOLLOWING SHORT SPRING VACATION

Weather Holds Up Early Practice; Four Sports Begin on April 9th

Lacrosse, the first sport of the season, has already played one of its scheduled games, and crushed a weak Penn A. C. team and a feeble Alumni twelve by topheavy scores of 11-1 and 14-1. Coach Avery Blake seems to have assembled an even stronger aggregation than last year in spite of the fact that only seven men returned to the varsity lineup. Pike, high scorer for 1931 in lacrosse and McCord and Pike dividing the scoring honors between them and Jones doing some nice stick-work at his new position of center. The Garnet will face her stiffest opposition, however, in the next two weeks, when she meets Mt. Washington on April 2nd at Baltimore and New York University at home on April 9th. Washington dragged the Garnet men in the dirt last year by 9-2, and N. Y. U. was barely beaten for the championship of the M. A. S. L. by 2-1. On the 16th of April, Johns Hopkins will meet Swarthmore at home, and attempt to repeat the 11-0 trouncing of last year.

Track Men Conditioning Track has been under way since February 1st, under the supervision of Bert Barron. Special exercises have been given to the men for form in their events.

and they have been training steadily on the wooden track and on the field. The first meet of the endermen will be away with John Hopkins. With the array of performers left from last year headed by Walker and Leber in the distance events, and Muller, Kelly, Garrett, and Lewis as the field performers, there seems to be little to fear from the Baltimoreans. The Garnet annexed a margin of thirty points last year and should repeat the process.

Baseball Field Up Baseball practice has been desultory and intermittent, due to the condition of the ground. The new pitching squad, as well as the infielders, Stetson, Schembs, Sipser and Koster have been at work in the gym, but no tentative team has yet been organized. The squad from last year includes Schembs as catcher, Sipser as first base, Abrams at second, Dawes at shortstop, and McCracken in the outfield. Substitutes likely to make the team include Cadigan, Wray, and Stevens.

The nine will play their first game of the sixteen listed at home with Lehigh on April 7th, and the second two days later with the Penn A. C. Lehigh was blasted last year by 12-3, but the Pennacs held the Garnet to a tie, 8-8.

Tennis and Golf Late Tennis is the fourth sport to have an engagement on April 9th. The netmen will meet the Middies at Annapolis on that date with a team that will probably include two appointed men, as the condition of the courts does not permit of practice. Lutton (captain), Eaton, Rudy, Lynn will return, and Hadley, Clepper, Reynolds, and Greenspan will be among the eligibles. Coach Faulkner has not yet made any announcement as to the probable team.

The golf team will not open its season until April 13th, when it will meet Delaware at Newark.

CANDIDATES MEETING NEXT THURSDAY

The Candidates' Luncheon being sponsored by the Delaware County League of Women Voters at Pierre's,

69th and Walnut streets, Thursday, April 7th, at 12.30, will bring together a notable gathering of Delaware county residents.

Acceptances have already been received from many of the candidates, including all those for the more important offices; as well as from the presidents of most of the larger Women's Clubs throughout the county.

Everyone interested is invited to attend. Local women may make reservation with Mrs. B. M. Isfort, Swarthmore 578. Monday, April 4th is the last day for making reservation.

Prohibition Debate

A discussion of the 18th Amendment, led by Dr. Jesse H. Holmes and Dr. Louis N. Robinson will be held at Whittier House on the College campus on Tuesday evening, April the fifth at eight o'clock. "What Do You Think About Prohibition Everyone?" will be the subject and the public is cordially invited to attend.

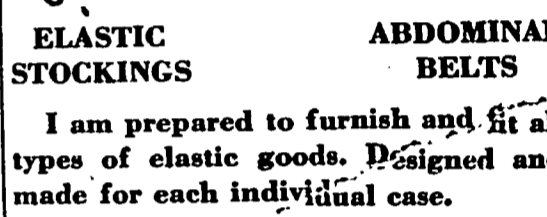

ELASTIC STOCKINGS ABDOMINAL BELTS I am prepared to furnish and fit all types of elastic goods. Designed and made for each individual case.

GRACE M. SMITH SHIRER APT. Swarthmore 542

The Gown Shop PARK AVENUE

SELLING OUT OUR ENTIRE SPRING STOCK BELOW COST Dresses, Suits, Accessories

IN ORDER TO MAKE ROOM FOR SUMMER MERCHANDISE

FRIGIDAIRE

The General Motors Value in the Refrigeration Industry

Four Cubic Foot Moraine Model



LOWEST PRICES in Frigidaire History

\$30 F. O. B. DAYTON

2-408

Entertain Your Friends at the Inn They'll enjoy the surroundings. Old-Fashioned courtesy. Delicious Food. Generous portions. Dinner, 85 Cents, \$1.00, \$1.25 Strath Haven SWARTHMORE, PA.

The Swarthmore Building Association Announces the Opening of a New Series of Shares, with first payment due on or before April 12th at E. C. Walton's office. Checks may be mailed in advance to the Secretary, box 282, Swarthmore. The dues are \$1.00 per share per month. Entrance fee 25 cents per share. Ask for copy of Thirty-third Annual Report which is just off the press, showing:

ASSETS First Mortgages \$ 1,106,950.00 Loans on Own Shares 159,600.00 Real Estate 11,000.00 Payments Delinquent 9,225.82 Accrued Interest 6,332.75 Cash in Bank 16,577.59 \$ 1,309,686.16 LIABILITIES Dues on 13,953 Shares \$ 994,350.00 Advanced Payments 1,106.00 Contingent Reserve 16,201.56 Profits Distributable 298,028.60 \$ 1,309,686.16 EARNINGS SEVEN AND SIX TENTHS PER CENT. OFFICERS JOSEPH E. HAINES President THOMAS W. ANDREW Vice-President NORMAN S. PASSMORE Secretary ELRIC S. SPROAT Treasurer ALBERT N. GARRETT Solicitor DIRECTORS THOMAS W. ANDREW HOWARD B. GREEN JOSEPH E. HAINES EDWARD M. BASSETT E. CLAYTON WALTON WILLIAM S. LUKENS CHARLES A. SMITH J. DILLWYN DERNALL J. WILLIAM S. EVANS VINCENT S. POWNALL J. ARCHER TURNER

NOW you can order all your foods from us by telephone

Call Sw. 761 or 762 We're Ready for your Order Fresh Fruits Fresh Vegetables Sea Food Groceries Meats MARTEL BROS. So. Chester Road

Refreshments will be served and prizes given.

Refreshments will be served and prizes given.

Swarth. 761-762 Free Delivery MARTEL BROS. Finest Fruits and Vegetables Sea Food and Groceries Finest Quality of Birdsays Frosted Meats FINEST QUALITY MEATS Boneless Pot Roast 1b29c Spring Lamb Chops 1b39c Pork Chops 1b27c Hamburg Steak 1b25c Pork Tenderloins 1b49c Baby Lima Beans box35c 4 or 5 Servings Sour Pitted Cherries box27c Ready for Pies "Garden Fresh" FRUITS and VEGETABLES Fresh Sweet Sugar Peas 1/4 pt 29c Large Tender Asparagus bun35c Fresh Ripe Tomatoes box19c Strawberry Rhubarb 3 bun29c Juicy Oranges doz23c Fresh Caught Sea Food Roe Sets fresh from shad 85c Roe Shad 1b39c Buck Shad 1b29c Sea Bass 1b19c Gold Medal Flour 12 1b39c Montco Flour 35c Butter 28c lb Finest Butter in America P&G Naptha Soap 10 bars 29c Whole Peeled Green Gage Plums 22c lg. can A Flavor You Will Rave About Pabstett Cheese pkg16c A Real Morning Thrill Comont Coffee 23c lb. Pure Grape Juice pt bot15c Full Strength Ammonia, Qt Bot., 19c Extra Sifted Sweet Peas, 2 cans, 35c Vitamont Dog Food 3 cans 35c Montco Pure Jellies 2 for 25c Bartlett Pears lg can19c STRICTLY FRESH FARM EGGS 18c and 23c Regular 75c Value 2 qts Blue Anchor Ginger Ale 1 lb. Butter Pretzels 49c plus deposit Sugar 10 lb bag41c Large Jar Stuffed Olives 27c Post Bran Flakes 2 Pkgs. 21c Montco Quality Tomatoes can 12c Gerber's Vegetables, for baby, 2 for 25c Battle Creek Psyllium Seed LB. 39c PKG. For Constipation HELP YOURSELF TO HEALTH

MEDIA THEATRE Matinee Daily at 2:30 Today (Friday) and Saturday "THE BIG PARADE" in Sound! Note—First Evening Shows at 6:45 Monday and Tuesday "TAXI" with JAMES CAGNEY Wednesday and Thursday SINCLAIR LEWIS' "ARROWSMITH" with RONALD COLMAN HELEN HAYES Coming Next Saturday (April 9th) "Alice in Wonderland"

THE THEATRE BEAUTIFUL A WARNER THEATRE LANSDOWNE Lansdowne Avenue & Baltimore Pike This Week, Friday and Saturday JAMES CAGNEY "TAXI" Added: "Mickey Mouse" Next Week Monday and Tuesday, April 4-5 RONALD COLMAN "ARROWSMITH" Sponsored by Phila Art Alliance Next Wednesday, April 6 GEORGE O'BRIEN "The Gay Cabellero" Next Thursday, April 7 "Two Kinds of Women" with PHILLIPS HOLMES 2 large illuminated parking lots aside of theatre—Free Parking

A WARNER THEATRE STATE CHESTER Friday, Saturday, Monday April 1-



THE SWARTHMOREAN

Published Every Friday at Swarthmore, Pa. Robert E. Sharples, Editor and Publisher

Phone Swarthmore 900 Entered as Second Class Matter, January 24, 1929, at the Post Office at Swarthmore, Pa., under the Act of March 3, 1879.

FRIDAY, APRIL 1, 1932

When Bretzy Spreads the News

When Bretzy spreads the morning news, it is a stirring act. His papers sail by slings and slues, The Borough feels attacked.

public in general are "coking over a gnat while they swallow an elephant."

Out of a total tax of 42 mills, the Borough expense is 12 mills, the County 4 mills and the School 26 mills. Let us invite the School Board to open up their books to the public as freely as Council have theirs.

Correspondence

To the Editor: The citizens of Swarthmore have read with interest the various articles appearing in the Swarthmorean regarding the proposed increase in the Borough tax rate.

LET US TURN THE LIGHT OF INSPECTION

where the largest funds are expended there we may expect the greatest saving. A TAX PAYER.

NEWS NOTES

Miss Ethel R. Doctor, who is superintendent of the Oaxaca, Mexico, Indians, is the guest of her sister Miss Jean Doctor at the Strath Haven Inn.

THE SWARTHMOREAN

Published Every Friday at Swarthmore, Pa. Robert E. Sharples, Editor and Publisher

Phone Swarthmore 900 Entered as Second Class Matter, January 24, 1929, at the Post Office at Swarthmore, Pa., under the Act of March 3, 1879.

FRIDAY, APRIL 1, 1932

When Bretzy Spreads the News

When Bretzy spreads the morning news, it is a stirring act. His papers sail by slings and slues, The Borough feels attacked.

public in general are "coking over a gnat while they swallow an elephant."

Out of a total tax of 42 mills, the Borough expense is 12 mills, the County 4 mills and the School 26 mills. Let us invite the School Board to open up their books to the public as freely as Council have theirs.

Correspondence

To the Editor: The citizens of Swarthmore have read with interest the various articles appearing in the Swarthmorean regarding the proposed increase in the Borough tax rate.

LET US TURN THE LIGHT OF INSPECTION

where the largest funds are expended there we may expect the greatest saving. A TAX PAYER.

NEWS NOTES

Miss Ethel R. Doctor, who is superintendent of the Oaxaca, Mexico, Indians, is the guest of her sister Miss Jean Doctor at the Strath Haven Inn.

SLIP COVERS DRAPERIES ANNA SCHALLES Phone, Sw. 1225 Muhlenberg Ave. Rutledge

All Lines of INSURANCE INCLUDING LIFE PETER E. TOLD OLD BANK BLDG. Call Swarthmore 1833

ROOFING SINCE 1860 Tin, Slate, Shingles, Asphalt Roof and Heater Repairing ROBERT P. SMITH 2013 Madison Street, Chester, Pa. PHONE CHESTER 2-1703

APRIL COAL PRICES TO BE ANNOUNCED NEXT WEEK If you use Coke, we will take your order now for your year's supply at the following new low prices: Kopper's Domestic Coke Stove Size \$9.45 per ton Pea or No. 2 Nut \$8.45 per ton 1/2 ton Stove and 1/2 ton Pea \$8.95 per ton HOWARD B. GREEN SWARTHMORE Call Sw. 1234

Church News THE RELIGIOUS SOCIETY OF FRIENDS "They love truth best who to themselves are true. And what they dare to dream of, dare to do." - Lowell.

THE SWARTHMORE PRESBYTERIAN CHURCH Rev. John Sibley Tuttle, Minister SUNDAY 9:45 A. M. - First Day School in Whittier House. 11:00 A. M. - Morning Service in Meeting House. Subject on "The Resurrection of the Dead."

Where Are Your Policies? Your insurance policies and other valuable papers will be absolutely safe if you keep them in a private Safe Deposit Box in our vaults. You alone have the key. Our vault is fire-proof, burglar-proof, mob-proof. Swarthmore National Bank and Trust Company "Serving Swarthmore Since 1904"

BUYING DIRECTORY

- Members of the Swarthmore Business Men's Association. So buy from us because we're handy, We'll treat you fine and dandy, Now's the time to shop Swarthmore. BACHMAN'S MARKET Groceries and Meats Swarthmore 183

W. W. Mitchell Directs Huge "Party" For New V-8 Ford

When a resident or a family in this community arranges for a party for a dozen to half a hundred guests it is a big event but the records were broken during the past week when one of the borough's residents arranged a party and luncheon for 5,000 guests over a period of two days.

Junior Assembly

The hostesses at the Elementary section of the Junior Assembly meeting on Saturday afternoon will be Mrs. J. B. Douglas and Mrs. C. F. Noyes. In the evening the hostesses of the Intermediate section will be Dr. and Mrs. J. R. Kline, Mr. and Mrs. Howard Buckman, Mr. and Mrs. John Hahn, Jr., and Mr. and Mrs. Roy P. Lingle.

Girl Scouts

Troop 6. For Saturday morning Troop 6 has planned a "Bicycle Hike" to Camp Tall Trees. All the girls will bring luncheon and meet at the Women's Club at 9:30. Those who do not ride bicycles will be taken in automobiles.

RABBITS GIVEN WINNERS OF GUESSING CONTEST

Nearly five hundred children of Swarthmore and vicinity sent in guesses in the Swarthmorean's Easter Egg Contest held last week. To each of the five children under thirteen years of age who guessed nearest the correct number of eggs in the glass jar hung in the window of The Swarthmorean office, was given a live rabbit. Seven other prizes were given to runners-up.

THE SWARTHMOREAN

Published Every Friday at Swarthmore, Pa. Robert E. Sharples, Editor and Publisher

Phone Swarthmore 900 Entered as Second Class Matter, January 24, 1929, at the Post Office at Swarthmore, Pa., under the Act of March 3, 1879.

FRIDAY, APRIL 1, 1932

When Bretzy Spreads the News

When Bretzy spreads the morning news, it is a stirring act. His papers sail by slings and slues, The Borough feels attacked.

Correspondence

To the Editor: The citizens of Swarthmore have read with interest the various articles appearing in the Swarthmorean regarding the proposed increase in the Borough tax rate.

NEWS NOTES

Miss Ethel R. Doctor, who is superintendent of the Oaxaca, Mexico, Indians, is the guest of her sister Miss Jean Doctor at the Strath Haven Inn.

W. W. Mitchell Directs Huge "Party" For New V-8 Ford

When a resident or a family in this community arranges for a party for a dozen to half a hundred guests it is a big event but the records were broken during the past week when one of the borough's residents arranged a party and luncheon for 5,000 guests over a period of two days.

Junior Assembly

The hostesses at the Elementary section of the Junior Assembly meeting on Saturday afternoon will be Mrs. J. B. Douglas and Mrs. C. F. Noyes. In the evening the hostesses of the Intermediate section will be Dr. and Mrs. J. R. Kline, Mr. and Mrs. Howard Buckman, Mr. and Mrs. John Hahn, Jr., and Mr. and Mrs. Roy P. Lingle.

Girl Scouts

Troop 6. For Saturday morning Troop 6 has planned a "Bicycle Hike" to Camp Tall Trees. All the girls will bring luncheon and meet at the Women's Club at 9:30. Those who do not ride bicycles will be taken in automobiles.

RABBITS GIVEN WINNERS OF GUESSING CONTEST

Nearly five hundred children of Swarthmore and vicinity sent in guesses in the Swarthmorean's Easter Egg Contest held last week. To each of the five children under thirteen years of age who guessed nearest the correct number of eggs in the glass jar hung in the window of The Swarthmorean office, was given a live rabbit. Seven other prizes were given to runners-up.

THE SWARTHMOREAN

Published Every Friday at Swarthmore, Pa. Robert E. Sharples, Editor and Publisher

Phone Swarthmore 900 Entered as Second Class Matter, January 24, 1929, at the Post Office at Swarthmore, Pa., under the Act of March 3, 1879.

FRIDAY, APRIL 1, 1932

When Bretzy Spreads the News

When Bretzy spreads the morning news, it is a stirring act. His papers sail by slings and slues, The Borough feels attacked.

Correspondence

To the Editor: The citizens of Swarthmore have read with interest the various articles appearing in the Swarthmorean regarding the proposed increase in the Borough tax rate.

NEWS NOTES

Miss Ethel R. Doctor, who is superintendent of the Oaxaca, Mexico, Indians, is the guest of her sister Miss Jean Doctor at the Strath Haven Inn.

W. W. Mitchell Directs Huge "Party" For New V-8 Ford

When a resident or a family in this community arranges for a party for a dozen to half a hundred guests it is a big event but the records were broken during the past week when one of the borough's residents arranged a party and luncheon for 5,000 guests over a period of two days.

Junior Assembly

The hostesses at the Elementary section of the Junior Assembly meeting on Saturday afternoon will be Mrs. J. B. Douglas and Mrs. C. F. Noyes. In the evening the hostesses of the Intermediate section will be Dr. and Mrs. J. R. Kline, Mr. and Mrs. Howard Buckman, Mr. and Mrs. John Hahn, Jr., and Mr. and Mrs. Roy P. Lingle.

Girl Scouts

Troop 6. For Saturday morning Troop 6 has planned a "Bicycle Hike" to Camp Tall Trees. All the girls will bring luncheon and meet at the Women's Club at 9:30. Those who do not ride bicycles will be taken in automobiles.

RABBITS GIVEN WINNERS OF GUESSING CONTEST

Nearly five hundred children of Swarthmore and vicinity sent in guesses in the Swarthmorean's Easter Egg Contest held last week. To each of the five children under thirteen years of age who guessed nearest the correct number of eggs in the glass jar hung in the window of The Swarthmorean office, was given a live rabbit. Seven other prizes were given to runners-up.

See Us For THE FULL STORY of the NEW FORD V-8

Call at our Showrooms Today for full Details of this Great New Car

EDMOND STEINMAN Providence Road and Baltimore Pike Phone Media 1800 Media, Pa.

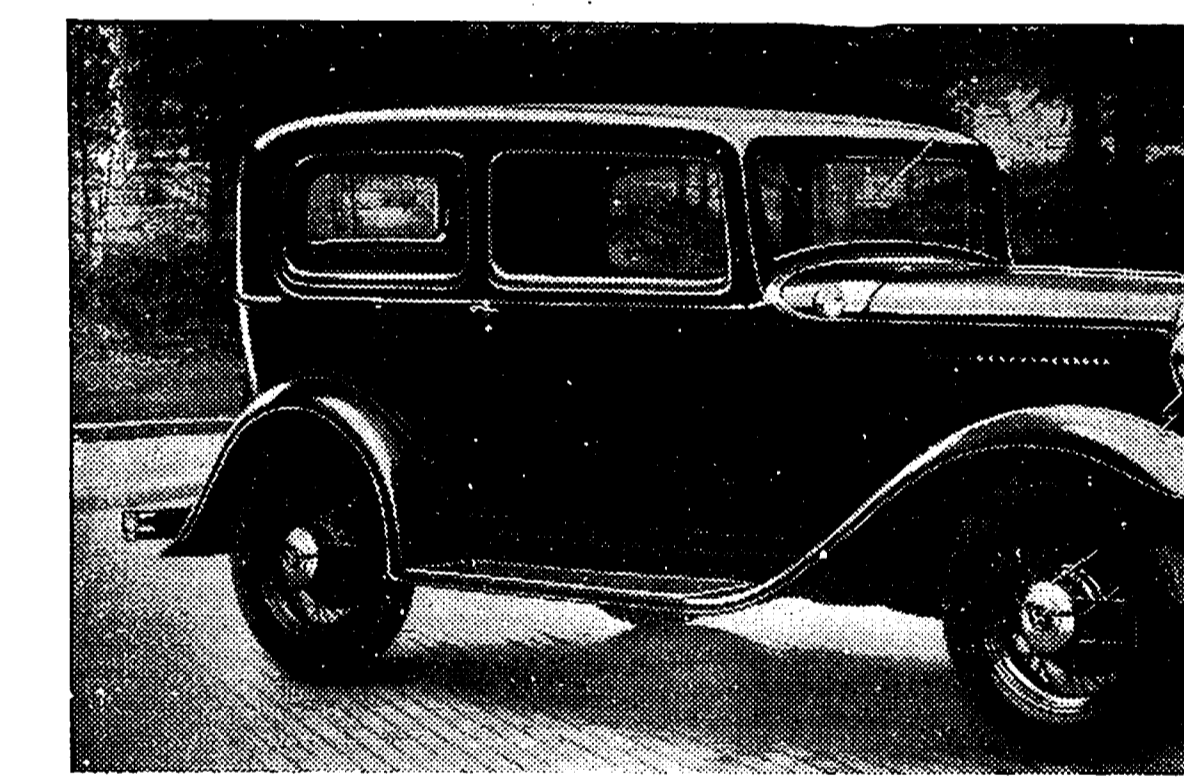

Table with columns for 'NEW FORD PRICES', 'FOURTEEN BODY TYPES', 'EIGHT Cylinder', and 'FOUR Cylinder'. Lists models like Roadster, Phaeton, Tudor Sedan, Coupe, Sport Coupe, Fordor Sedan, De Luxe Roadster, De Luxe Phaeton, De Luxe Tudor Sedan, De Luxe Coupe, Cabriolet, De Luxe Fordor Sedan, Victoria, and Convertible Sedan with their respective prices.

When you see the New Ford Eight and drive it, you will realize that it is the complete answer to your motoring needs. Here are beauty and safety and comfort. Here are exceptional speed and acceleration, the smooth-flowing power of an eight-cylinder engine, reliability and economy. Here are silent second speed and silent synchronized gear shifting. Here, in a word, is all you desire in a motor car at an unusually low price.

GASH-STULL CO. 9th and Sprout Sts. Chester, Pa.



### CHURCH PLAYS TO BE PRESENTED LATER

The Queen Esther and Standard Bearer plays that were postponed on account of fire in the Methodist Church will be given in the near future though no definite date has yet been decided. The girls have planned a very enjoyable evening which includes not only the two plays, but several vocal selections and there

will be a reader from Philadelphia to entertain those present.

The first of the plays, "The Missionary Box" portrays the unusual offerings which the members of a Missionary Society give and concludes with a touch of romance. The second play, "The College Stick" depicts the transformation of a pleasant and helpful bookworm into the most popular girl in college.

The characters in the first play are portrayed by Marion Burgett, Dorothy Rupp, Elsie Pitman, Ellen Viehaver,

### Of Supreme Importance — the Reliability of the Dealer From Whom You Buy Your New Car

It is natural for people to talk first about the make of car they are going to buy, and then go out and look for some place to buy it. However, in Swarthmore, the situation is just the reverse. People talk first about getting their new car at Hannum and Waite's and then decide what model it is to be, the color, etc.

Nothing causes a new car owner more regret than to let his prejudice for a certain make of car run away with his judgment of a reliable dealer. It is much better to take a few dollars less trade-in on your used car from a dealer whose word is his bond than to pay many times the difference in inconvenience and repair bills with an out-of-town dealer whose reputation means little.

We have been in business in Swarthmore for ten years. We have probably sold more cars in the thousand dollar class in this community than any other dealer. We feel confident at this time that those who buy new cars from us are buying a Hannum and Waite car as much as a certain manufacturer's car. They know that service does not end with the delivery of their new car.

This year we offer a supreme combination to prospective buyers of new cars. We offer our reputation for service and satisfaction and we offer in the new Chrysler and Plymouth models the finest achievement in up-to-date motor cars.

**HANNUM & WAITE**  
Yale Ave. & Chester R. Sw. 1250

### J. E. LIMBURNER CO.

DISPENSING OPTICIANS  
1923  
CHESTNUT ST., PHILADELPHIA.

Specialists in the making and fitting of Eyeglasses and Spectacles.

JOSEPH E. HAINES,  
President.

### SUBSTANTIAL REDUCTION IN COAL PRICES EFFECTIVE TODAY

**VAN ALLEN BROS. COAL**  
Phone Ridley Park 412

### Would You Pay the Small Balance Due on a Fine NATIONALLY KNOWN BABY GRAND PIANO IN YOUR LOCALITY?

The Credit Manager of a large piano firm will sell this instrument for the small balance due on lease, rather than bring it back to their warehouses. Just continue small weekly payments. This piano Prompt action essential. Must be moved within 10 days. Write A. D. Mack, Dept. of Accounts, or Phone PEN. 3471 1306 Chestnut St., Phila.

### SHEET METAL WORK - ROOFING

Copper Spoutings and Flashings  
Prices on labor and materials are lower than ever before.

**WOODWARD, JACKSON & BLACK, Inc.**  
333 Dartmouth Avenue Swarthmore 43

### THE SWARTHMOREAN

APRIL 1, 1932

Mrs. George Flood, Helen Scott, Edith Bradford and Virginia Beagle.

Those taking part in the second play include: Dorothy Rutt, Mrs. P. H. Innis, Alice Nickerson, Doris MacIntyre, Caroline Evans, Marion Burgett, Edith Bradford, Frank Williams, Jack McWilliams, Jack Behrens and Fred Yocum.

### CHORUS AND ORCHESTRA CONCERT PROCEEDS WILL COMBAT UNEMPLOYMENT

The Swarthmore Mixed Chorus and Orchestra concert to be given in Clothier Memorial on Friday, April 8, will be a benefit concert to relieve the local unemployment situation. According to the announcement of Dr. Alfred Swan, the funds will be turned over to the college fund for the relief of unemployment by affording jobs for the idle. This fund is not used for charity purposes in the form of gifts to the jobless, but is concerned with securing work, thus relieving unemployment not by gifts, but by wages. The famous Russian tenor, Denisoff, will be the assisting artist. He will sing entirely in Russian, and with orchestral accompaniment.

Program Announced

The following program has been announced by Dr. Swan:

A group of English and German madrigals.

Mozart's "Ave Maria," by the chorus and orchestra.

Two fragments from the "Russian Liturgy" of Rachmanninoff, by Mr. Denisoff.

A group of Russian folk-songs, by Mr. Denisoff.

The overture from Bach's "Coriolanus," by the orchestra.

A caucasian song of Balakireff, by Mr. Denisoff, with accompaniment by the orchestra.

One or two fragments from Bach's "Pescant Cantata."

### NEW BOOKS FOR PUBLIC LIBRARY

"Bricks and Mortar" by Helen Ashton; "Tea-shop in Limchouse" by Thomas Burke; "Summer's Night" by Sylvia Thompson; "Young May Moon" by Martha Ostenso; "Lucky Anderson" by Helen Martin; "Challenge of Love" by W. Deeping; "And Life Goes On" by Vicki Baum; "Second Hand Wife" by Kathleen Norris; "All Passion Spent" by V. Sackville-West; "No Friendly Drop" by Henry Wade; "Barretts of Wimpole Street" by R. Bessier; "Mourning Becomes Electra" by Eugene O'Neill; "Peril at End House" by Agatha Christie; "Mysterious Mr. Quinn" by Agatha Christie; "Basque" by Eleanor Mercein; "Footlights and Spotlights" by Otis Skinner; "Human Body" by L. Clendenning; "Festival" by Struthers Burt; "Scandinavian Summer" by H. A. Franck; "Vagabond Journey Around the World" by H. A. Franck; "S. S. San Pedro" by J. G. Cozen; "Hilltop on the Marne" by M. Aldrich; "Faust," part 1, by Goethe (German text).

Juvenals

"In Kimonatan" by E. S. Yule; "Bird Guide" by C. A. Reed; "Galle had and Pussycats" by W. Speyer; "Edge of Raven Pool" by A. Seaman; "Three Sides of Paradise Green" by E. B. Knipe; "Malin" by C. Criss; "Buccaneer's Log" by C. M. Bennett; "Silver Boy" by V. G. Hoyt; "Blacksmith of Vilno" by E. P. Kelly; "Adventure Club Aloft" by H. Barbour; "Betty Gordon in the Land of Oji" by A. Emerson; "Brownies in Fairyland" by P. Cox; "Log of Bob Bartlett" by R. Bartlett; "Striped Coat the Skunk" by J. Lippincott; "Skyward" by Richard Byrd; "Little Maid of Bunker Hill" by A. T. Curtis; "Little Maid of Old Connecticut" by A. T. Curtis; "Little Maid of Ticonderoga" by A. T. Curtis; "Little Maid of Old Philadelphia" by A. T. Curtis; "Little Maid of Old Maine" by A. T. Curtis.

### STANLEY HIGH TO DISCUSS PROHIBITION

All interested residents of Swarthmore, both young and old, are cordially invited to hear Dr. Stanley High, right-hand man to Dr. Daniel Poling in the "Youth Forward" movement, and editor-in-chief of "The Christian Herald," speak on the problems of "Law Enforcement" at Haverford College,

**JONAS GEE**  
Practical  
Lawn Mower Sharpener and Repairer  
Saws reset and all tools sharpened.  
Work called for and delivered  
14 N. Morton Avenue  
P. O. Box 156 Swarthmore, Penna.  
Phone—Swarthmore 1231-J

**AZALEAS**  
Special Price 50¢ Each  
Beautiful Evergreens  
Now is the time to plant  
J. D. DURNALL  
Copples Lane Swarthmore 1648

(Roberts Hall), on Friday, April 8 at 8:15 P. M.

Dr. High is a brilliant speaker, and has specialized in this subject's various phases. This will be a real opportunity to hear a big subject discussed by one who has given it thorough study and investigation, and is made possible by an interested group of Youth Counselors in this section, and the cooperation of the Haverford College authorities.

### Walt Rayson's Rhymes

by ANNA CAMDEN HALL

The sun struck me by its gleam, the clock was arking eight. Well, if I take the 8-19 said I, I'm getting late. I dashed into some needed things, no buttons graced my shirt, I found them tied on many strings, around my neckties girl. My thoughts were deadly fat, my coat sleeves rolled into a wad, were tightly sewed with care. A soft boiled egg I vain would take, like granite it was done, I found it would not break, cause 'twas a wooden one. And then the children swarmed about, they laugh and shout, Oh, April Fool, they laugh and shout, and nearly split themselves. "All right, all right," I answered back, "I won't be caught no more." "I'll bet you will," cried little Jack, as I shot through the door. My neighbor's boy across the walk had stretched a little line, across the wall. The old town clock was hid of course, to look I would not dare, they've done it since I was a kid, the fool sign would be there. I saw a stamp upon the walk, glued there in mute appeal, I heard some laughing children talk and heard it with a churchly curse, "Take that, you imp, take that!" At last I reached the puffing train and sank into a seat, my mind resumed its tranquil frame, my pulses cooled their heat. That night the town was all a thrill, some Rockefeller dropped a pocketbook on station hill, with gilt-edged bonds well stocked. The man who found it won a board that made him rich for life, a goody and a grand reward, gained without care or strife. I sank upon the muddy ground and rooted out my hair and made the very skies ring with notes of a deep despair, the sound with notes of a deep despair, and toil until you're grey, you biggest APRIL FOOL.

The April Fool's Day verse above was written by the late Anna Camden Hall. It is appropriately printed because today is April 1st and because, it was just about one year ago that Mrs. Hall died.

### PAPERHANGING AND PAINTING

Interior and Exterior  
Wall Paper Cleaning  
**STEPHEN BROWN**  
Morton P. O. Box 144  
Swarthmore 1056

### UPHOLSTERING

Furniture Restoring  
**FRED J. HARLEY**  
Swarth. 1441  
Chair Caning 3c a Hole

### MUSHROOM DIRT

FOR YOUR LAWN AND GARDEN  
\$4.00 Per Ton Delivered  
Now is the time to apply to your lawn before the Spring rains. Excellent for flower gardens. Delivery within 10 days.  
Orders taken by The Swarthmorean  
Phone Sw. 900

### LANDRETH'S GARDEN SEEDS

The time will soon be here  
Sow OLD ENGLISH Lawn Grass Seed  
Plant Sweet Peas — Fertilize the Lawn  
Vigoro — Bone Meal — Sheep Manure — Baughro  
Store Open Saturday  
Evening Till 8 P. M.  
During Spring

Our Stock is Large  
Quality Best  
Buy Now—Avoid Rush  
Later On

### McCALL'S SEED STORE

6th & Madison Sts. Call for Catalogue Chester 9245  
Plenty of Parking Space—Madison Street is two-way traffic

Always Sow  
**MICHELL'S SEEDS**  
518 MARKET ST.  
PHILA.  
Write for Catalogue

TUNE IN YOUR RADIO TO WIP every Wednesday evening at 8 P. M. and listen to Mitchell's Garden Talks.



Vigoro Loma  
Bone Meal  
Sheep Manure  
Kopper's Ammonium Sulphate  
Landreth's Grass Seed  
Old English Grass Seed  
Peat Moss  
Ferry's Vegetable and Flower Seed  
Landreth's Garden Seeds

Vigoro Spreaders  
Sale or Rent  
Lawn Roller for Rent  
**Suplee's Store**  
SOUTH CHESTER ROAD  
Swarthmore 105

Neighborhood 5

APRIL 1, 1932.

### SHORT LINE SCHEDULE IMPROVED; NEW CARS

Just when some people are beginning to assign electric railway transportation to follow the things of forgotten days, the Philadelphia & West Chester Traction Company announces that five new unusually attractive cars have been ordered from the J. G. Brill Company for operation on the Media Division between 69th Street Terminal and the county seat of Delaware county. Furthermore, according to Mr. M. H. Taylor, president, the company plans to purchase additional cars of the same type for other divisions if the public's reaction to the new equipment demonstrates that such

### PIANO TUNING

20 years experience with all makes. Member of Nat. Asso. of Piano Tuners. All Pianos should be tuned twice each year.

A. L. PARKER  
Media, Pa. Phone Media 831

### GEORGE H. KELLEY

Electrician  
Repair work and new installations  
Phone Swa. 428



### Save Precious Minutes

WHEN sickness strikes, it's speed that counts. The best help is worthless if it comes too late!

Tell us to install a telephone in your home. Then you can always get help with the least possible delay.

Your doctor—the drug store—your neighbors—all are within easy reach by telephone. In a minute you can summon aid or get advice that may save a life!

Your family needs this protection and a telephone costs less than a dime a day!

The Business Office or any Bell Telephone employee will be glad to take your order.



Neighborhood 5

### You Must See It!

A latest model, full size, triple automatic Gray-bar-Crawford Electric Range in gleaming two-tone porcelain for the amazing low price of

**\$115**

(\$115 More on Budget Plan)

**\$5 Down**

2 Years to Pay

No Installation Charge

(Under Standard Conditions)

**PHILADELPHIA ELECTRIC SERVICE COMPANY**

All Our Suburban Stores  
—Or see your Electrical Dealer, Hardware Merchant or Department Store

### THE SWARTHMOREAN NEW CARS ADDED TO SHORT LINE



Interior view of one of the new cars now in service on the Philadelphia-West Chester line between Media and 69th Street.

action is justified. Electric rail transportation, said Mr. Taylor is still the most economical, and he feels that with the highly attractive cars to be operated by the Traction Company in the communities served citizens will restrict the use of their automobiles. Officials of the railway company are enthusiastic over the new developments of the car-building art which will be incorporated in these new cars.

The most important features are those which contribute to making the cars more attractive to the riding public. While these cars will be approximately two feet longer than the cars they will displace, the extensive use of aluminum alloys in the body structure and simplification of design and equipment have resulted in weight reduction to the extent of approximately eight tons per car or 30 per cent. What this means to the riding public is just this: Equipped with four horse power motors the lighter cars will accelerate much faster, operate at higher free running speeds, brake quicker with air actuated clasp wheel brakes, and thereby shorten the time between terminals. Another feature which contributes to faster schedule is the lower car body height and step design. The trucks of the latest design developed for high-speed services will be equipped with 26-inch diameter wheels instead of 33-inch wheels now in service. Consequently, the car floor will be only 29 inches above the rails, at the entrance instead of 44 1/2 as at present, making only two steps necessary instead of three.

### Woman's Assn.

The Woman's Association of the Swarthmore Presbyterian Church will have as its guest speaker Friday, April 8, Rev. Guy L. Morrill of Philadelphia, Director of Stewardship for the Presbyterian Board of Christian Education encourages among Presbyterians a specific Christian interpretation of ma-

terial possessions and of life. Stewardship is not taught in terms of money-raising exclusively, but the practice of the separated portion is accentuated because it involves the Christianization of the whole process of giving to the church. During the past church year more than 2,000 churches made definite forward steps in Stewardship education, more than 800,000 leaflets were distributed, and 41 presbytery-wide visitations were made by members of the Department.

### Children's Plays Return

Announcement is made by the Women's International League and the Junior Forum, of a return engagement of "Hans Brinker, or the Silver Skates" for children at the Garrick Theatre on Tuesday, April 5, at 4:15 p. m. The original production on March 19 filled the theatre to capacity, so that the extra performance is being given to accommodate those children who were then disappointed.

The same organizations are also sponsoring the production of Louisa M. Alcott's "Little Men" at the Garrick on Saturday morning, April 23.

Miss Clara J. Huston, of Williamson School, and John H. Olmes, of Cornell Avenue, were married in Middletown

Presbyterian Church at 4:30 o'clock, Tuesday afternoon by Rev. Harvey Bennett, the pastor. Mrs. Olmes is the daughter of Mr. and Mrs. John P. Huston and is a teacher in the Boothwyn Public School.

She was graduated from the Swarthmore High School in 1927 and from the State Teachers' College, at West Chester, in 1929.

Not "next Fall" Now. is the time to get OIL-O-MATIC

HUSHED HEAT  
WILLIAMS' OIL-O-MATIC HEATING  
Listed as Standard by Underwriters Laboratories

Oil-O-Matic Heating Co.  
1029 Edgmont Avenue  
Chester, Pa.  
CHESTER 2-1315

Lifetime Guaranteed  
**GOODYEAR SPEEDWAY**

Full Overhaul	Price of Each	Each in Pairs	TUNE IN
29x4.50-20	\$4.30	\$4.17	Goodyear Good-Trip
30x4.50-21	4.37	4.23	Coast-Top
28x4.75-19	5.12	4.97	Radio
29x5.00-19	5.39	5.23	Program Wed. Morn.

**HANNUM & WAITE**  
Chester Rd. and Yale Ave.  
SWARTHMORE, PA.

### RUSH HOUR SCHEDULE MEDIA DIVISION

CARS FOR 69th STREET TERMINAL LEAVE:

Woodland Avenue	Springfield Road	Aronimink Station	Cars Leave 69th St. Terminal	
a. m.	a. m.	a. m.	p. m.	p. m.
6:55	6:58	7:01	3:59	5:29
7:02 s	7:05 s	7:09 s	4:09 s	5:37 s
7:10	7:13	7:16	4:14	5:39 s
7:17 s	7:20 s	7:24 s	4:24 s	5:44
7:25	7:28	7:31	4:29	5:52 a
7:32 s	7:35 s	7:35 a	4:39 s	5:54 a
7:40	7:43	7:39 s	4:44	5:59
7:47 s	7:50 s	7:46	4:54 s	6:07 a
7:55	7:58	7:50 a	4:59	6:09 s
8:02 s	8:05 s	7:54 s	5:07 a	6:14
8:10	8:13	8:01	5:09 s	6:22 a
8:17 s	8:20 s	8:05 a	5:14	6:24 s
8:25	8:28	8:09 s	5:22 a	6:29
		8:16	5:24 s	
		8:20 a		
		8:24 s		
		8:31		
		8:35 a		
		8:46		

The first car from Woodland Ave. leaves 5:40 A. M. and the last car leaves 1:25 A. M.

The first car from 69th St. Terminal leaves 4:59 A. M. and last car leaves 12:44 A. M.

S—Denotes Springfield Trippers A—Denotes Aronimink Trippers

**Philadelphia & West Chester Traction Company**



**CHURCH PLAYS TO BE PRESENTED LATER**

The Queen Esther and Standard Bearer plays that were postponed on account of fire in the Methodist Church will be given in the near future though no definite date has yet been decided. The girls have planned a very enjoyable evening which includes not only the two plays, but several vocal selections and three

will be a reader from Philadelphia to entertain those present. The first of the plays, "The Missionary Box," portrays the unusual offerings which the members of a Missionary Society give and concludes with a touch of romance. The second play "The College Slick" depicts the transformation of a pleasant and helpful bookworm into the most popular girl in college. The characters in the first play are portrayed by Marion Burgett, Dorothy Rupp, Elsie Pitman, Ellen Vichower,

**THE SWARTHMOREAN**

Mr. George Flood, Helen Scott, Edith Bradford and Virginia Beagle. Those taking part in the second play include: Dorothy Rutt, Mrs. P. H. Innis, Alice Nickerson, Doris MacIntyre, Caroline Evans, Marion Burgett, Edith Bradford, Frank Williams, Jack McWilliams, Jack Behenna and Fred Vocum.

**CHORUS AND ORCHESTRA CONCERT PROCEEDS WILL COMBAT UNEMPLOYMENT**

The Swarthmore Mixed Chorus and Orchestra concert to be given in Clothier Memorial on Friday, April 8, will be a benefit concert to relieve the local unemployment situation. According to the announcement of Dr. Alfred Swan, the funds will be turned over to the college fund for the relief of unemployment by affording jobs for the idle. This fund is not used for charity purposes in the form of gifts to the jobless, but is concerned with securing work, thus relieving unemployment not by gifts, but by wages. The famous Russian tenor, Denissoff, will be the assisting artist. He will sing entirely in Russian, and with orchestral accompaniment.

**Program Announced**

The following program has been announced by Dr. Swan: A group of English and German madrigals. Mozart's "Ave Maria," by the chorus and orchestra. Two fragments from the "Russian Liturgy" of Rachmaninoff, by Mr. Denissoff. A group of Russian folk-songs, by Mr. Denissoff. The overture from Bach's "Coriolanus," by the orchestra. A caucasion song of Balakireff, by the orchestra. Two fragments from the "Russian Liturgy" of Rachmaninoff, by Mr. Denissoff. One or two fragments from Bach's "Peanut Cantata."

**NEW BOOKS FOR PUBLIC LIBRARY**

"Bricks and Mortar" by Helen Ashton; "Tea-shop in Limehouse" by Thomas Burke; "Summer's Night" by Sylvia Thompson; "Young May Moon" by Martha Ostenso; "Lacey Anderson" by Helen Martin; "Challenge of Love" by Helen Martin; "And Life Goes On" by Vicki Baum; "Second Hand Wife" by Kathleen Norris; "All Passion Spent" by V. Sackville-West; "No Friendly Drop" by Henry Wade; "Parrets of Wimpole Street" by K. Bessier; "Mourning Becomes Electra" by Eugene O'Neill; "Peril at End House" by Agatha Christie; "Mysterions Mr. Quinn" by Agatha Christie; "Masquerade" by Eleanor Mercein; "Footlights and Spotlights" by Otis Skinner; "Human Body" by L. Clendenning; "Festival" by Struthers Burt; "Scandinavian Summer" by H. A. Frank; "Vagabond Journey Around the World" by H. A. Frank; "S. S. San Pedro" by J. G. Cozzen; "Lollipop on the Marne" by M. Aldrich; "Faust, part 1, by Goethe (German text)."

**PAPERHANGING AND PAINTING**

Interior and Exterior Wall Paper Cleaning  
**STEPHEN BROWN**  
Morton P. O. Box 144  
Swarthmore 1056

**UPHOLSTERING**

Furniture Restoring  
**FRED J. HARLEY**  
Swarth. 1441  
Chair Caning 3c a Hole

**STANLEY HIGH TO DISCUSS PROHIBITION**

All interested residents of Swarthmore, both young and old, are cordially invited to hear Dr. Stanley High, right-hand man to Dr. Daniel Poling in the "Youth Forward" movement, and editor-in-chief of "The Christian Herald," speak on the problems of "Law Enforcement" at Haverford College.

**JONAS GEE**

Practical Lawn Mower Sharpener and Repairer. Saws reset and all kinds of tools sharpened. Work called for and delivered.  
112 N. Morton Avenue  
P. O. Box 156 Morton, Penna.  
Phone—Swarthmore 1231-J

**AZALEAS**

Special Price 50c Each  
Beautiful Evergreens  
Now is the time to plant  
J. D. DURNALL  
Copples Lane Swarthmore 1648

Mr. Lloyd Berry of New Argentine is spending a month with his sister Mrs. Arthur Howland of Guernsey road enroute from the Rivera, France, to his home.

THOSE WHO KNOW ALWAYS SOW  
**MICHELL'S SEEDS**  
518 MARKET ST PHILA.  
Write for Catalog.

**TUNE IN YOUR RADIO TO WIP**  
every Wednesday evening at 8 P. M. and listen to Michell's Garden Talks.



- Vigoro Loma
- Bone Meal
- Sheep Manure
- Kopper's Ammonium Sulphate
- Landreth's Grass Seed
- Old English Grass Seed
- Peat Moss
- Ferry's Vegetable and Flower Seed
- Landreth's Garden Seeds
- Vigoro Spreaders
- Sale or Rent
- Lawn Roller for Rent

**Suplee's Store**

SOUTH CHESTER ROAD  
Swarthmore 105

**MUSHROOM DIRT**

FOR YOUR LAWN AND GARDEN  
\$4.00 Per Ton Delivered  
Now is the time to apply to your lawn before the Spring rains. Excellent for flower gardens. Delivery within 10 days.  
Orders taken by The Swarthmorean  
Phone Sw. 900

**LANDRETH'S GARDEN SEEDS**

The time will soon be here  
Sow OLD ENGLISH Lawn Grass Seed  
Plant Sweet Peas—Fertilize the Lawn  
Vigoro—Bone Meal—Sheep Manure—Baughro  
Our Stock is Large Quality Best Buy Now—Avoid Rush Later On

**McCALL'S SEED STORE**

6th & Madison Sts. Call for Catalogue Chester 9245  
Plenty of Parking Space—Madison Street is two-way traffic

**SHORT LINE SCHEDULE IMPROVED; NEW CARS**

Just when some people are beginning to assign electric railway transportation to follow the things of forgotten days, the Philadelphia & West Chester Traction Company announces that five new unusually attractive cars have been ordered from the J. G. Brill Company for operation on the Media Division between 69th Street Terminal and the county seat of Delaware county. Furthermore, according to Mr. M. H. Taylor, president, the company plans to purchase additional cars of the same type for other divisions if the public's reaction to the new equipment demonstrates that such

**PIANO TUNING**

20 years experience with all makes. Member of Nat. Asso. of Piano Tuners. All Pianos should be tuned twice each year.  
A. L. PARKER  
Media, Pa. Phone Media 831

**GEORGE H. KELLEY**

Electrician  
Repair work and new installations  
Phone Swa. 428



**Save Precious Minutes**

WHEN sickness strikes, it's speed that counts. The best help is worthless if it comes too late!

Tell us to install a telephone in your home. Then you can always get help with the least possible delay. Your doctor—the drug store—your neighbors—all are within easy reach by telephone. In a minute you can summon aid or get advice that may save a life! Your family needs this protection and a telephone costs less than a dime a day!

The Business Office or any Bell Telephone employee will be glad to take your order.



Neighborhood 5

**THE SWARTHMOREAN**

**NEW CARS ADDED TO SHORT LINE**



Interior view of one of the new cars now in service on the Philadelphia-West Chester line between Media and 69th Street.

action is justified. Electric rail transportation, said Mr. Taylor, is still the most economical, and he feels that with the highly attractive cars to be operated by the Traction Company in the communities served citizens will restrict the use of their automobiles. Officials of the railway company are enthusiastic over the new developments of the car-building art which will be incorporated in these new cars.

The most important features are those which contribute to making the cars more attractive to the riding public. While these cars will be approximately two feet longer than the cars they will displace, the extensive use of aluminum alloys in the body structure and simplification of design and equipment have resulted in weight reduction to the extent of approximately eight tons per car or 30 per cent. What this means to the riding public is just this: Equipped with four-horse power motors the lighter cars will accelerate much faster, operate at higher free running speeds, brake quicker with air actuated clasp wheel brakes, and thereby shorten the time between terminals. Another feature which contributes to faster schedule is the lower car body height and step design. The trucks of the latest design developed for high-speed services will be equipped with 26-inch diameter wheels instead of 33-inch wheels now in service. Consequently, the car floor will be only 29 inches above the rails, at the entrance instead of 44 1/2 as at present, making only two steps necessary instead of three.

**Woman's Assn.**

The Woman's Association of the Swarthmore Presbyterian Church will have as its guest speaker Friday, April 8, Rev. Guy L. Morrill of Philadelphia, Director of Stewardship for the Presbyterian Board of Christian Education.

The Stewardship Department of the Presbyterian Board of Christian Education encourages among Presbyterians a specific Christian interpretation of ma-

terial possessions and of life. Stewardship is not taught in terms of money-raising exclusively, but the practice of the separated portion is accentuated because it involves the Christianization of the whole process of giving to the church. During the past church year more than 2,000 churches made definite forward steps in Stewardship education, more than 800,000 leaflets were distributed, and 41 presbytery-wide visitations were made by members of the Department.

**Children's Plays Return**

Announcement is made by the Women's International League and the Junior Forum, of a return engagement of "Hans Brinker, or the Silver Skates" for children at the Garrick Theatre on Tuesday, April 5, at 4:15 p. m. The original production on March 19 filled the theatre to capacity, so that the extra performance is being given to accommodate those children who were then disappointed.

The same organizations are also sponsoring the production of Louisa M. Alcott's "Little Men" at the Garrick on Saturday morning, April 23.

Miss Clara J. Hinson, of Williamson School, and John H. Olmes, of Cornell Avenue, were married in Middletown

Presbyterian Church at 4:30 o'clock, Tuesday afternoon by Rev. Harvey Bennett, the pastor. Mrs. Olmes is the daughter of Mr. and Mrs. John P. Hinson and is a teacher in the Boothwyn Public School. She was graduated from the Swarthmore High School in 1927 and from the State Teachers' College, at West Chester, in 1929.

The bridegroom is a son of Mr. and Mrs. C. Wald Olmes, of Cornell Avenue, Swarthmore High School in 1927 after which he took a chemical engineering course at State College. He is employed as an engineer on the motorship Sun Oil. Mr. and Mrs. Olmes will reside with the bride's parents at their home at Williamson School.

**Not "next Fall" Now.**

is the time to get  
**OIL-O-MATIC**

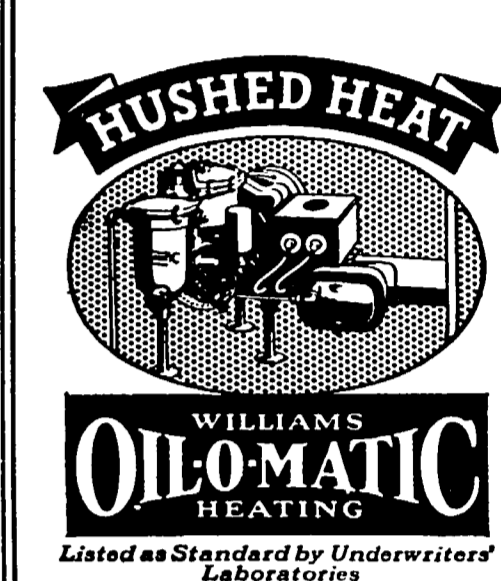

Oil-O-Matic Heating Co.  
1029 Edgmont Avenue  
Chester, Pa.  
CHESTER 2-1315

\$3.95 EACH 29x4-40-21  
\$3.83 EACH in Pairs

**Lifetime Guaranteed GOODYEAR SPEEDWAY**

Full Oversize  
29x4.50-2  
30x4.50-2  
28x4.75-1  
29x5.00-1

**HANNUM & WAITE**  
Chester Rd. and Yale Ave.  
SWARTHMORE, PA.

**RUSH HOUR SCHEDULE MEDIA DIVISION**

**CARS FOR 69th STREET TERMINAL LEAVE:**

Woodland Avenue	Springfield Road	Aronimink Station	Cars Leave 69th St. Terminal	
a. m.	a. m.	a. m.	p. m.	p. m.
6:55	6:58	7:01	3:59	5:29
7:02 s	7:05 s	7:09 s	4:09 s	5:37 a
7:10	7:13	7:16	4:14	5:39 s
7:17 s	7:20 s	7:24 s	4:24 s	5:44
7:25	7:28	7:31	4:29	5:52 a
7:32 s	7:35 s	7:35 a	4:39 s	5:54 s
7:40	7:43	7:39 s	4:44	5:59
7:47 s	7:50 s	7:46	4:54 s	6:07 a
7:55	7:58	7:50 a	4:59	6:09 s
8:02 s	8:05 s	7:54 s	5:07 a	6:14
8:10	8:13	8:01	5:09 s	6:22 a
8:17 s	8:20 s	8:05 a	5:14	6:24 s
8:25	8:28	8:09 s	5:22 a	6:29
		8:16	5:24 s	
		8:20 a		
		8:24 s		
		8:31		
		8:35 a		
		8:46		

The first car from Woodland Ave. leaves 5:40 A. M. and the last car leaves 1:25 A. M.

The first car from 69th St. Terminal leaves 4:59 A. M. and last car leaves 12:44 A. M.

S—Denotes Springfield Trippers A—Denotes Aronimink Trippers

**Philadelphia & West Chester Traction Company**

**J. E. LIMBURNER CO.**  
DISPENSING OPTICIANS  
1923  
CHESTNUT ST., PHILADELPHIA.

Specialists in the making and fitting of Eyeglasses and Spectacles.  
**JOSEPH E. HAINES,**  
President.

**SUBSTANTIAL REDUCTION IN COAL PRICES EFFECTIVE TODAY**  
**VAN ALEN BROS. COAL**  
Phone Ridley Park 412

Would You Pay the Small Balance Due on a Fine NATIONALLY KNOWN  
**BABY GRAND PIANO**  
IN YOUR LOCALITY?  
The Credit Manager of a large piano firm will sell this instrument for the small balance due on lease, rather than bring it back to their warehouse. Just continue small weekly payments. This piano is almost brand new and offers exceptional value for someone. Prompt action essential. — must be moved within 10 days. Write A. D. Mack, Dept. of Accounts, or Phone PEN. 3471  
1306 Chestnut St., Phila.

**SHEET METALWORK - ROOFING**  
Copper Spoutings and Flashings  
Prices on labor and materials are lower than ever before.  
**WOODWARD, JACKSON & BLACK, Inc.**  
333 Dartmouth Avenue Swarthmore 43



Essay Contest

What Can Club Women Do For Conservation? The subject for essay for which a prize will be given by the Delaware County Federation of Women...

No Change In Borough Tax Rate

That he did not feel like asking the borough employees to take salary reductions in order to reduce the tax rate one mill and then turn around and spend as large a sum as \$5,000 for street improvements...

BIRDSEYE FOODS AT CHURCH DINNERS

Among the most popular church dinners and luncheons that have been held during the past few months have been supplied by Martel Bros. of South Chester...

SHERIFF'S SALES

SHERIFF SALES Of Real Estate At the Sheriff's Office Court House, Media, Pennsylvania...

ELIZABETH KAUFMAN HAIRDRESSING

Located in the new building, 12th and Crosby Sts., Chester, Pa. Permanent Waving Every Day Except Saturday Specials \$1.00

MEMORIALS

Cemetery Work a Specialty Wm. J. Cartledge Est. 1843

THE SWARTHMOREAN

APRIL 1, 1932

at the distance of 482.33 feet west from the western side of Church Lane, in Upper Darby Township, Delaware County, Pennsylvania.

Containing in front or breadth on the said Greenwood Avenue 16 feet and extending that width in length or depth...

Improvements consist of two-story brick basement garage. 1630 feet. Porch front.

Sold as the property of Philip Rhine. Conditions—\$250.00 cash or certified check on day of sale; balance in ten days.

H. J. MAKIVER, Attorney.

March Term, 1932 No. 131 Fieri Facias

All that certain lot or piece of ground situate in the Township of Ridley, County of Delaware and State of Pennsylvania...

Improvements consist of two-story brick house, 1424 feet. Two-story frame addition, 1632 feet.

Sold as the property of John T. Joseph Ford.

H. J. MAKIVER, Attorney.

March Term, 1932 No. 132 Fieri Facias

All that certain lot or piece of ground situate at the intersection of the Township of Ridley, County of Delaware and State of Pennsylvania...

Improvements consist of two-story brick and stucco house, 1630 feet. Porch front.

Sold as the property of Philip Rhine. Conditions—\$250.00 cash or certified check on day of sale; balance in ten days.

H. J. MAKIVER, Attorney.

June Term, 1932 No. 440 Fieri Facias

All that certain lot or piece of ground situate in the Township of Ridley, County of Delaware and State of Pennsylvania...

Improvements consist of two-story brick and stucco house, 1630 feet. Porch front.

Sold as the property of Philip Rhine. Conditions—\$250.00 cash or certified check on day of sale; balance in ten days.

H. J. MAKIVER, Attorney.

June Term, 1932 No. 441 Fieri Facias

All that certain lot or piece of ground situate in the Township of Ridley, County of Delaware and State of Pennsylvania...

Improvements consist of two-story brick and stucco house, 1630 feet. Porch front.

Sold as the property of Philip Rhine. Conditions—\$250.00 cash or certified check on day of sale; balance in ten days.

H. J. MAKIVER, Attorney.

June Term, 1932 No. 442 Fieri Facias

All that certain lot or piece of ground situate in the Township of Ridley, County of Delaware and State of Pennsylvania...

Improvements consist of two-story brick and stucco house, 1630 feet. Porch front.

Sold as the property of Philip Rhine. Conditions—\$250.00 cash or certified check on day of sale; balance in ten days.

H. J. MAKIVER, Attorney.

March Term, 1932 No. 443 Fieri Facias

All those certain lots or pieces of ground situate in the Township of Ridley, County of Delaware and State of Pennsylvania...

Improvements consist of two and one-half story pebble dash house, 1630 feet.

Sold as the property of Philip Rhine. Conditions—\$250.00 cash or certified check on day of sale; balance in ten days.

H. J. MAKIVER, Attorney.

March Term, 1932 No. 388 Fieri Facias

All that certain lot or piece of ground situate in the Township of Ridley, County of Delaware and State of Pennsylvania...

Improvements consist of two-story stucco house, 1424 feet. Two-story frame addition, 1632 feet.

Under and subject to certain building restrictions and conditions.

Under and subject to the payment of a certain first mortgage debt or principal sum...

Together with the free and common use, right, liberty and privilege of the aforesaid driveway as and for a driveway, passageway...

Improvements consist of two-story stucco house, 1424 feet. Two-story frame addition, 1632 feet.

Sold as the property of Norman F. Rawlins and Mary H. Rawlins.

Conditions—\$250.00 cash or certified check on day of sale; balance in ten days.

CHARLES I. CRONIN, Attorney.

March Term, 1932 No. 208 Fieri Facias

All that certain lot or piece of ground situate in the Township of Ridley, County of Delaware and State of Pennsylvania...

Improvements consist of two-story brick house, 1424 feet. Two-story frame addition, 1632 feet.

Sold as the property of Leontie Komena and Anie Komena his wife.

Conditions—\$250.00 cash or certified check on day of sale; balance in ten days.

GEARY & RANKIN, Attorneys.

March Term, 1932 No. 27 Fieri Facias

All that certain lot or piece of ground situate in the Township of Upper Darby, in the County of Delaware and State of Pennsylvania...

Improvements consist of two and one-half story house, 1424 feet. Two-story frame addition, 1632 feet.

Sold as the property of Stanley D. Kaufman and Marion D. Kaufman, his wife.

Conditions—\$250.00 cash or certified check on day of sale; balance in ten days.

GEARY & RANKIN, Attorneys.

June Term, 1932 No. 444 Fieri Facias

All that certain lot or piece of ground situate in the Township of Ridley, County of Delaware and State of Pennsylvania...

Improvements consist of two and one-half story house, 1424 feet. Two-story frame addition, 1632 feet.

Sold as the property of Stanley D. Kaufman and Marion D. Kaufman, his wife.

Conditions—\$250.00 cash or certified check on day of sale; balance in ten days.

GEARY & RANKIN, Attorneys.

June Term, 1932 No. 445 Fieri Facias

All those certain lots or pieces of ground situate in the Township of Ridley, County of Delaware and State of Pennsylvania...

Improvements consist of two and one-half story pebble dash house, 1630 feet.

Sold as the property of Philip Rhine. Conditions—\$250.00 cash or certified check on day of sale; balance in ten days.

H. J. MAKIVER, Attorney.

THE SWARTHMOREAN

Vol. IV, No. 14 Swarthmore, Pa., April 8, 1932 \$2.50 Per Year

GIRL SCOUT HOUSE NOW IN USE ON BOROUGH LAND

New Headquarters is Notable Improvement for Young Girls of Community

Improvements PLANNED Card Party Benefit For Girl Scouts

A Benefit-Bridge party, Cake and Candy Sale will be held Friday afternoon, April 22 at 2 o'clock, the proceeds of which will go towards the expenses of the new Girl Scout House...

The Swarthmore Girl Scouts are now occupying their new home on Borough property along Cresson lane near Swarthmore avenue.

Kite Building Contest And Tournament Now Underway

Free Plans Available for Those Who Seek Suggestions of Novel Kites To Build

Build a kite and enter the contest now being sponsored by The Swarthmorean for the best kite built by any Swarthmore boy or girl sixteen years of age or under.

Prize winning kites will be determined by the success with which they are flown, the neatness of construction, and the originality of design.

To the winner in each class a silver loving cup, suitably engraved, will be presented by The Swarthmorean.

In order to aid those who wish to enter the contest, Robert Reed of Strath Haven avenue, an associate editor of the Swarthmorean, will supply plans and instructions for building unique kites.

SCHOOL BUILDING TO BE INSPECTED

Tour of New Grade School Unit on College Avenue Part of H. and S. Program

The April meeting of the Home and School Association is expected to attract a large attendance due to a varied and interesting program which will include open house at the College Avenue Grade School building...

WOMAN'S CLUB CHORUS TO SING

Annual Concert Planned for April 29th; Woman's Orchestra to Assist

The Women's Symphony Orchestra, composed of sixty Philadelphia musicians, will aid the program which is to be given by the chorus from the Woman's Club, on Friday evening, April 29th at the Clowrie Memorial Hall.

Complete Ticket of Regular Republican Party Announced

All speculation as to the candidates who will receive the support of the Regular Republican Party of Delaware County at the Primary election April 26 was settled yesterday with the announcement of the complete slate by C. Edwin Hunter, chairman of the Executive Committee.

HAS LEADING ROLE

Caroline Warner, who plays the part of Rose Trelawney in the Senior Class play at the High School.

Junior Assembly

The Junior Assembly hostesses for this week are Mr. and Mrs. Henry L. Smith, Mr. and Mrs. Harold Perry, Mr. and Mrs. Raymond Buck and Mr. and Mrs. Harold B. Stavers.

MANY LAUGHS IN APRIL SHOW OF PLAYERS' CLUB

"Gone Hollywood" is One of Season's Most Entertaining Productions

The Senior Class of Swarthmore High School will present its annual production on Friday evening, April 15, in the College avenue building auditorium.

"Travels of the Wells", a four act play by Arthur W. Pinero, takes place in England during the Mid-Victorian period.

THUNDER DIRECTS CHORUS

The Current Events Class will meet at 10 o'clock on Thursday morning, at the Clubhouse. Mrs. Robert L. Coates and Mrs. Edward A. Jenkins will lead a discussion on "The United States and The World Court".

Complete Ticket of Regular Republican Party Announced

All speculation as to the candidates who will receive the support of the Regular Republican Party of Delaware County at the Primary election April 26 was settled yesterday with the announcement of the complete slate by C. Edwin Hunter, chairman of the Executive Committee.

WOMAN'S CLUB CHORUS TO SING

The Women's Symphony Orchestra, composed of sixty Philadelphia musicians, will aid the program which is to be given by the chorus from the Woman's Club, on Friday evening, April 29th at the Clowrie Memorial Hall.

Complete Ticket of Regular Republican Party Announced

All speculation as to the candidates who will receive the support of the Regular Republican Party of Delaware County at the Primary election April 26 was settled yesterday with the announcement of the complete slate by C. Edwin Hunter, chairman of the Executive Committee.

HAS LEADING ROLE

Caroline Warner, who plays the part of Rose Trelawney in the Senior Class play at the High School.

Junior Assembly

The Junior Assembly hostesses for this week are Mr. and Mrs. Henry L. Smith, Mr. and Mrs. Harold Perry, Mr. and Mrs. Raymond Buck and Mr. and Mrs. Harold B. Stavers.

MANY LAUGHS IN APRIL SHOW OF PLAYERS' CLUB

The Senior Class of Swarthmore High School will present its annual production on Friday evening, April 15, in the College avenue building auditorium.

THUNDER DIRECTS CHORUS

The Current Events Class will meet at 10 o'clock on Thursday morning, at the Clubhouse. Mrs. Robert L. Coates and Mrs. Edward A. Jenkins will lead a discussion on "The United States and The World Court".

WOMAN'S CLUB CHORUS TO SING

The Women's Symphony Orchestra, composed of sixty Philadelphia musicians, will aid the program which is to be given by the chorus from the Woman's Club, on Friday evening, April 29th at the Clowrie Memorial Hall.

BACHMANS Quality Market YALE & KENYON AVES. Swa. 183 FREE DELIVERY

Legs Genuine Lamb lb. 22c

Rack Chops 22c, Shoulders Lamb 16c, Sliced Lamb 15c, Prime Rib Beef 35c, Fresh Ground Hamburg 25c, Fancy Chuck Roast 17c, Sirloin Steak 39c

Habbersetts Bacon 1/2 lb. 10c

Pure Tartan Raspberry Preserves lb. jar 19c

Pabst Cheese 14c, R. & R. Boneless Chicken 45c, Dill Pickles qt. jar 19c, Onions Cleaners 2 for 25c

Premier Crushed Corn can 10c, Brillo 2 pkgs. 15c

Fresh Eggs doz. in carton 21c

Blue Ribbon-Krafts or any other brand Mayonnaise 8 oz. jar 15c

19c Household Ammonia qt. size 2 for 25c

Wonder Pan Rolls 5c

P. & G. White Naptha Soap 7 for 25c

Campfire Marshmallows, 1 lb. pkg. 18c

Franklin Sugar 10 lb. bag 42c

GI-RARD-MILLER home of Girard-Ramsdell Fuel oil too

PACKARD LIGHT EIGHT Factory Price \$1750

F. B. FRANCIS 12TH AND CROSBY STS., CHESTER PHONE, CHESTER 9131



Essay Contest

What Can Club Women Do For Conservation? is the subject for an essay...

No Change In Borough Tax Rate

That the Board not feel like asking the employees to reduce the tax rate one mill...

FOODS AT LUNCH DINNERS

The most popular church dinner which has been held during the past few months have been...

SHERIFF SALES

At the Sheriff's Office Of Real Estate Court House, Media, Pennsylvania...

ELIZABETH KAUFMAN HAIRDRESSING

Located in Thompson's Store, Swarthmore, Pa. Permanent Waving Every Evening 7:30 to 9:30 P.M. Specials \$1.00

MEMORIALS

Center Work a Specialty Wm. J. Cartledge Est. 1813 No. Lansdowne, Drexel Hill, Pa. (Opposite Arlington Center at Clearbrook 6880

THE SWARTHMOREAN

avenu at the distance of 483.33 feet westward from the western side of Church Lane in Upper Darby Township, Delaware County, Pennsylvania.

No Change In Borough Tax Rate

That the Board not feel like asking the employees to reduce the tax rate one mill...

FOODS AT LUNCH DINNERS

The most popular church dinner which has been held during the past few months have been...

SHERIFF SALES

At the Sheriff's Office Of Real Estate Court House, Media, Pennsylvania...

ELIZABETH KAUFMAN HAIRDRESSING

Located in Thompson's Store, Swarthmore, Pa. Permanent Waving Every Evening 7:30 to 9:30 P.M. Specials \$1.00

MEMORIALS

Center Work a Specialty Wm. J. Cartledge Est. 1813 No. Lansdowne, Drexel Hill, Pa. (Opposite Arlington Center at Clearbrook 6880

THE SWARTHMOREAN

avenu at the distance of 483.33 feet westward from the western side of Church Lane in Upper Darby Township, Delaware County, Pennsylvania.

No Change In Borough Tax Rate

That the Board not feel like asking the employees to reduce the tax rate one mill...

FOODS AT LUNCH DINNERS

The most popular church dinner which has been held during the past few months have been...

SHERIFF SALES

At the Sheriff's Office Of Real Estate Court House, Media, Pennsylvania...

ELIZABETH KAUFMAN HAIRDRESSING

Located in Thompson's Store, Swarthmore, Pa. Permanent Waving Every Evening 7:30 to 9:30 P.M. Specials \$1.00

MEMORIALS

Center Work a Specialty Wm. J. Cartledge Est. 1813 No. Lansdowne, Drexel Hill, Pa. (Opposite Arlington Center at Clearbrook 6880

THE SWARTHMOREAN

avenu at the distance of 483.33 feet westward from the western side of Church Lane in Upper Darby Township, Delaware County, Pennsylvania.

No Change In Borough Tax Rate

That the Board not feel like asking the employees to reduce the tax rate one mill...

FOODS AT LUNCH DINNERS

The most popular church dinner which has been held during the past few months have been...

SHERIFF SALES

At the Sheriff's Office Of Real Estate Court House, Media, Pennsylvania...

ELIZABETH KAUFMAN HAIRDRESSING

Located in Thompson's Store, Swarthmore, Pa. Permanent Waving Every Evening 7:30 to 9:30 P.M. Specials \$1.00

MEMORIALS

Center Work a Specialty Wm. J. Cartledge Est. 1813 No. Lansdowne, Drexel Hill, Pa. (Opposite Arlington Center at Clearbrook 6880

THE SWARTHMOREAN

avenu at the distance of 483.33 feet westward from the western side of Church Lane in Upper Darby Township, Delaware County, Pennsylvania.

No Change In Borough Tax Rate

That the Board not feel like asking the employees to reduce the tax rate one mill...

FOODS AT LUNCH DINNERS

The most popular church dinner which has been held during the past few months have been...

SHERIFF SALES

At the Sheriff's Office Of Real Estate Court House, Media, Pennsylvania...

ELIZABETH KAUFMAN HAIRDRESSING

Located in Thompson's Store, Swarthmore, Pa. Permanent Waving Every Evening 7:30 to 9:30 P.M. Specials \$1.00

MEMORIALS

Center Work a Specialty Wm. J. Cartledge Est. 1813 No. Lansdowne, Drexel Hill, Pa. (Opposite Arlington Center at Clearbrook 6880

Swarthmore College Library Swarthmore, Pa.



Vol. IV, No. 14 Swarthmore, Pa., April 8, 1932

GIRL SCOUT HOUSE NOW IN USE ON BOROUGH LAND

New Headquarters is Notable Improvement for Young Girls of Community

IMPROVEMENTS PLANNED

Card Party Benefit For Girl Scouts A Benefit-Bridge party, Cake and Candy Sale will be held Friday afternoon, April 22 at 2 o'clock...

The Swarthmore Girl Scouts are now occupying their new home on Borough property along Cresson lane near Swarthmore avenue.

Kite Building Contest And Tournament Now Underway

Free Plans Available for Those Who Seek Suggestions of Novel Kites To Build

Build a kite and enter the contest now being sponsored by The Swarthmorean. Entries will not be limited to those built according to these plans...

In order to aid those who wish to enter the contest, Robert Reed of Strath Haven avenue, an associate editor of the Country Gentleman, will supply plans and instructions for building unique

No Gates To Hit; Car Mounts Platform

A man who could easily have been one of those persistent gate crashers who periodically made an attack on the R. K. Crossing gates before the underpass was built...

MANY LAUGHS IN APRIL SHOW OF PLAYERS' CLUB

"Gone Hollywood" is One of Season's Most Entertaining Productions

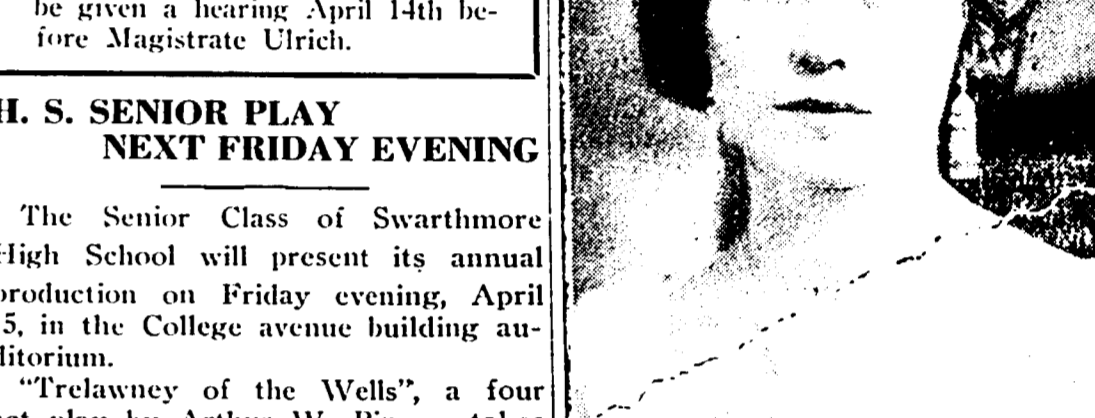

R. C. GRAHAM, DIRECTOR

H. S. SENIOR PLAY NEXT FRIDAY EVENING

The Senior Class of Swarthmore High School will present its annual production on Friday evening, April 15, in the College avenue building auditorium.

WOMAN'S CLUB CHORUS TO SING

Annual Concert Planned for April 29th; Woman's Orchestra to Assist

THUNDER DIRECTS CHORUS

The Women's Symphony Orchestra, composed of sixty Philadelphia musicians, will aid the program which is to be given by the chorus from the Women's Club, on Friday evening, April 29th at the Chelton Memorial.

Complete Ticket of Regular Republican Party Announced

All speculation as to the candidates who will receive the support of the Regular Republican Party of Delaware County at the Primary election April 26, was settled yesterday with the announcement of the complete slate by C. Edwin Hunter, chairman of the Executive Committee.

HAS LEADING ROLE

Caroline Warner, who plays the part of Rose Trelawney in the Senior Class play at the High School.

Junior Assembly

The Junior Assembly hostesses for this week are Mrs. and Mrs. Henry L. Smith, Mrs. and Mrs. Harold Perry, Mr. and Mrs. Raymond Buck and Mrs. and Mrs. Harold B. Stavers.

In SWARTHMORE NOW

New Reduced Prices

"blue coal" costs no more than ordinary coal.

Try America's finest Anthracite which lasts longer than this spring.

GIKARD-MILLER

Madison 4000 L. E. BENDITT In All Suburbs Swa. 1808-J

PACKARD LIGHT EIGHT

Factory Price \$1750

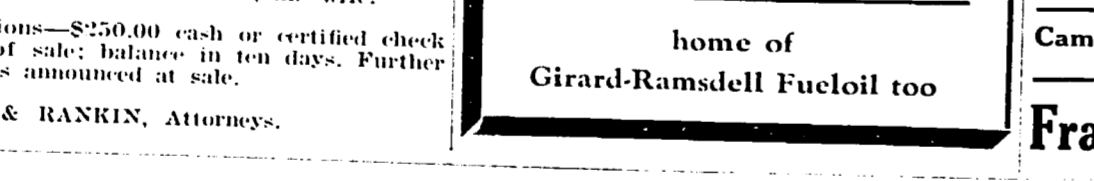

212X AND CROSBY STS., CHESTER PHONE, CHESTER 9131

BACHMANS Quality Market

YALE & KENYON AVES. Swa. 183 FREE DELIVERY

Legs Genuine Lamb lb. 22c

Rack Chops 22c Shoulders Lamb 22c Breast Lamb 2 1/2 lbs. 15c Slice Ham 35c Prime Rib Beef 25c Fresh Ground Hamburg 15c Fancy Chuck Roast 17c Sirloin Steak 38c

Pure Tartan Raspberry Preserves lb. jar 19c

Pabst Cheese 17c R. & R. Boneless Chicken 45c Dill Pickles qt. jar 19c Oakleaf Cleaner 2 for 25c

Fresh Eggs doz. in carton 21c

Blue Ribbon-Krafts or any other brand Mayonnaise 8 oz. jar 15c

19c Household Ammonia qt. size 2 for 25c

Wander Pan Rolls 5c P. & G. White Naptha Soap 7 for 25c

Campfire Marshmallows, 1 lb. pkg. 18c

Franklin Sugar 10 lb. bag 42c

SCHOOL BUILDING TO BE INSPECTED

Tour of New Grade School Unit on College Avenue Part of H. and S. Program

STUDENTS GIVE PROGRAM

The April meeting of the Home and School Association is expected to attract a large attendance due to a varied and interesting program which will include open house at the College Avenue Grade School building in charge of the Entertainment Committee of the Home and School Association, followed by general meeting in the School Auditorium, finally closing with interesting group conferences. The general program for the evening is as follows:

WOMAN'S CLUB CHORUS TO SING

Annual Concert Planned for April 29th; Woman's Orchestra to Assist

THUNDER DIRECTS CHORUS

The Women's Symphony Orchestra, composed of sixty Philadelphia musicians, will aid the program which is to be given by the chorus from the Women's Club, on Friday evening, April 29th at the Chelton Memorial.

Complete Ticket of Regular Republican Party Announced

All speculation as to the candidates who will receive the support of the Regular Republican Party of Delaware County at the Primary election April 26, was settled yesterday with the announcement of the complete slate by C. Edwin Hunter, chairman of the Executive Committee.

HAS LEADING ROLE

Caroline Warner, who plays the part of Rose Trelawney in the Senior Class play at the High School.

Junior Assembly

The Junior Assembly hostesses for this week are Mrs. and Mrs. Henry L. Smith, Mrs. and Mrs. Harold Perry, Mr. and Mrs. Raymond Buck and Mrs. and Mrs. Harold B. Stavers.



## around the town

Dr. and Mrs. J. Jarden Guenther and family spent last week in Atlantic City. Robert Hanzlik of Cornell avenue entertained Tuesday afternoon with a party in honor of his birthday.

Mr. and Mrs. William M. Harvey of Columbia avenue are entertaining at dinner and bridge this evening.

Mrs. Arthur Hughes and children Thelma and Norman spent last week in Medford, New Jersey.

Troop 2 of the Boy Scouts, accompanied by Mr. Willis and Mr. Hastings, are spending this week-end at Camp Delmont.

Miss Edith Bunting and Miss Irene Geyer have returned from a trip to Bermuda.

Mr. Donald Jones and Mr. Burton Jones were the guests of their parents Dr. and Mrs. Arthur Jones of Dickinson avenue last week. Donald Jones is assistant professor of mathematics at Cornell University and Burton Jones is attending Harvard School of Finance.

Mr. and Mrs. E. L. Heyser, of Strath Haven Inn, spent the week-end as the guests of Mr. and Mrs. John Griffin, of Washington, D. C.

Mrs. Wilfred Ervin, of Swarthmore, spent Sunday at the home of her brother, Alfred Tate, of Hollyoak, Del.

Dona Colafemina, of Lima, presented a concert on Tuesday at Palm Beach, at the Methodist Church auditorium. Following the concert a reception was held for Mr. Colafemina, who during his visit in Palm Beach was the guest of Dr. John Miguel Brown.

Dr. and Mrs. J. Jarden Guenther and family spent last week in Atlantic City. Robert Hanzlik of Cornell avenue entertained Tuesday afternoon with a party in honor of his birthday.

Mr. and Mrs. William M. Harvey of Columbia avenue are entertaining at dinner and bridge this evening.

Mrs. Arthur Hughes and children Thelma and Norman spent last week in Medford, New Jersey.

Troop 2 of the Boy Scouts, accompanied by Mr. Willis and Mr. Hastings, are spending this week-end at Camp Delmont.

Miss Edith Bunting and Miss Irene Geyer have returned from a trip to Bermuda.

Mr. Donald Jones and Mr. Burton Jones were the guests of their parents Dr. and Mrs. Arthur Jones of Dickinson avenue last week. Donald Jones is assistant professor of mathematics at Cornell University and Burton Jones is attending Harvard School of Finance.

Mr. and Mrs. E. L. Heyser, of Strath Haven Inn, spent the week-end as the guests of Mr. and Mrs. John Griffin, of Washington, D. C.

Mrs. Wilfred Ervin, of Swarthmore, spent Sunday at the home of her brother, Alfred Tate, of Hollyoak, Del.

Dona Colafemina, of Lima, presented a concert on Tuesday at Palm Beach, at the Methodist Church auditorium. Following the concert a reception was held for Mr. Colafemina, who during his visit in Palm Beach was the guest of Dr. John Miguel Brown.

Dr. and Mrs. J. Jarden Guenther and family spent last week in Atlantic City. Robert Hanzlik of Cornell avenue entertained Tuesday afternoon with a party in honor of his birthday.

Mr. and Mrs. William M. Harvey of Columbia avenue are entertaining at dinner and bridge this evening.

Mrs. Arthur Hughes and children Thelma and Norman spent last week in Medford, New Jersey.

Troop 2 of the Boy Scouts, accompanied by Mr. Willis and Mr. Hastings, are spending this week-end at Camp Delmont.

Miss Edith Bunting and Miss Irene Geyer have returned from a trip to Bermuda.

Mr. Donald Jones and Mr. Burton Jones were the guests of their parents Dr. and Mrs. Arthur Jones of Dickinson avenue last week. Donald Jones is assistant professor of mathematics at Cornell University and Burton Jones is attending Harvard School of Finance.

Mr. and Mrs. E. L. Heyser, of Strath Haven Inn, spent the week-end as the guests of Mr. and Mrs. John Griffin, of Washington, D. C.

Mrs. Wilfred Ervin, of Swarthmore, spent Sunday at the home of her brother, Alfred Tate, of Hollyoak, Del.

Dona Colafemina, of Lima, presented a concert on Tuesday at Palm Beach, at the Methodist Church auditorium. Following the concert a reception was held for Mr. Colafemina, who during his visit in Palm Beach was the guest of Dr. John Miguel Brown.

Dr. and Mrs. J. Jarden Guenther and family spent last week in Atlantic City. Robert Hanzlik of Cornell avenue entertained Tuesday afternoon with a party in honor of his birthday.

Mr. and Mrs. William M. Harvey of Columbia avenue are entertaining at dinner and bridge this evening.

Mrs. Arthur Hughes and children Thelma and Norman spent last week in Medford, New Jersey.

Troop 2 of the Boy Scouts, accompanied by Mr. Willis and Mr. Hastings, are spending this week-end at Camp Delmont.

Miss Edith Bunting and Miss Irene Geyer have returned from a trip to Bermuda.

Mr. Donald Jones and Mr. Burton Jones were the guests of their parents Dr. and Mrs. Arthur Jones of Dickinson avenue last week. Donald Jones is assistant professor of mathematics at Cornell University and Burton Jones is attending Harvard School of Finance.

Mr. and Mrs. E. L. Heyser, of Strath Haven Inn, spent the week-end as the guests of Mr. and Mrs. John Griffin, of Washington, D. C.

Mrs. Wilfred Ervin, of Swarthmore, spent Sunday at the home of her brother, Alfred Tate, of Hollyoak, Del.

Dona Colafemina, of Lima, presented a concert on Tuesday at Palm Beach, at the Methodist Church auditorium. Following the concert a reception was held for Mr. Colafemina, who during his visit in Palm Beach was the guest of Dr. John Miguel Brown.

Dr. and Mrs. J. Jarden Guenther and family spent last week in Atlantic City. Robert Hanzlik of Cornell avenue entertained Tuesday afternoon with a party in honor of his birthday.

Mr. and Mrs. William M. Harvey of Columbia avenue are entertaining at dinner and bridge this evening.

Mrs. Arthur Hughes and children Thelma and Norman spent last week in Medford, New Jersey.

Troop 2 of the Boy Scouts, accompanied by Mr. Willis and Mr. Hastings, are spending this week-end at Camp Delmont.

Miss Edith Bunting and Miss Irene Geyer have returned from a trip to Bermuda.

Mr. Donald Jones and Mr. Burton Jones were the guests of their parents Dr. and Mrs. Arthur Jones of Dickinson avenue last week. Donald Jones is assistant professor of mathematics at Cornell University and Burton Jones is attending Harvard School of Finance.

Mr. and Mrs. E. L. Heyser, of Strath Haven Inn, spent the week-end as the guests of Mr. and Mrs. John Griffin, of Washington, D. C.

Mrs. Wilfred Ervin, of Swarthmore, spent Sunday at the home of her brother, Alfred Tate, of Hollyoak, Del.

Dona Colafemina, of Lima, presented a concert on Tuesday at Palm Beach, at the Methodist Church auditorium. Following the concert a reception was held for Mr. Colafemina, who during his visit in Palm Beach was the guest of Dr. John Miguel Brown.

Dr. and Mrs. J. Jarden Guenther and family spent last week in Atlantic City. Robert Hanzlik of Cornell avenue entertained Tuesday afternoon with a party in honor of his birthday.

Mr. and Mrs. William M. Harvey of Columbia avenue are entertaining at dinner and bridge this evening.

Mrs. Arthur Hughes and children Thelma and Norman spent last week in Medford, New Jersey.

Troop 2 of the Boy Scouts, accompanied by Mr. Willis and Mr. Hastings, are spending this week-end at Camp Delmont.

Miss Edith Bunting and Miss Irene Geyer have returned from a trip to Bermuda.

### VERSATILE ACTOR



Bidde Heg, who plays in "Trelawney of the Wells," the Senior play at the High School.

### IN SENIOR PLAY



William Hickman, who plays important role in the H. S. Senior Class play.

Dr. and Mrs. Ellsworth Huntington of New Haven, Conn., are the guests of Dr. and Mrs. Frank E. Williams of Amherst avenue. Dr. Huntington is Professor of Geography at Yale University.

### THE SWARTHMOREAN

Mrs. Benjamin Thomas, of Merion, formerly of Swarthmore, entertained her bridge club at her home Tuesday afternoon. The members are Mrs. Findlay Downes, of Chestnut Hill; Mrs. Herschell G. Smith, Mrs. Roy C. Comley, Mrs. Samuel D. Clyde, Mrs. James Bacon Douglas, Mrs. Charles Dravo, Mrs. Joseph Bates, Mrs. William H. Ward, Mrs. Herbert Bassett, Mrs. O. J. Gilcrest and Mrs. Alben T. Eavenson, of Swarthmore.

Mrs. C. Wilsey Lukens, of Strath Haven avenue, entertained at bridge on Saturday afternoon. There were twelve guests.

### Women's Assn. Meeting

The first of a series of meetings under the auspices of the Woman's Association of the Presbyterian Church will be held next Wednesday April 13 at 2:30 P. M. South America will be studied and moving pictures will be shown. Mrs. George Shoberger will speak upon the subject. Mrs. A. E. Jackson is chairman of the meeting. Tea will be served. All persons who are interested are invited.

## For Seven Years—

The Vanity Box has led the field of beauty experts in and near Philadelphia, by giving permanent waves without electricity.

NOW we continue this most advanced system of permanently waving the hair by sponsoring the

### ZOTOS PERMANENT—No Machine No Electricity

For many of the large department stores and independent shops, this new treatment is a radical change. For us it is merely a continuation of a modern method introduced for the first time by us in Swarthmore seven years ago. With our past experience in giving permanent waves without electricity we feel able to give the new Zotos treatment in a highly competent manner.

Under this new system, the hair is wound in the usual manner and then wrapped in Zotos pads. Pads measuring 4½" by 5½" do the work usually done by machines—gently steaming the hair for a few minutes. By the time the entire head has been wrapped, the first pads applied are ready to be removed. The natural sheen and lustre of the hair is preserved—and the waves are deep and lovely. All textures and colors of hair respond to this treatment with equal success.

Appointment for permanents are coming in rapidly now. Make yours today.

## The Vanity Box

Swarthmore, Penna.

411 Dartmouth Ave. Sw. 750

The Vanity Box will soon make another announcement of great importance to its friends.

## A Birdseye Frosted Foods Dinner For Six

Write a composition of less than 300 words on the subject, "Why I like Birdseye Frosted Foods," and win this worthwhile prize. Second Prize—Dinners for Four. All essays on this subject must be turned in at our store by May 1. Contest is open to any one. Three Swarthmore people will act as judges of the best articles. Essays will not be made public without the writers' consent.

## MARTEL BROS.

SO. CHESTER ROAD

Swarth. 761-762 Free Delivery

## MARTEL BROS.

Finest Fruits and Vegetables Sea Food and Groceries

Finest Quality of Birdseye Frosted Meats

### MEATS OF EXCELLENCE

Rib Roast Boneless lb.39c  
Rib Lamb Chops lb.31c  
Pork Tenderloins lb.49c  
Spring Lamb Chops lb.39c  
Pork Loin Roast lb.18c  
Shoulders Lamb lb.18c  
Fowl for Fricassee lb.49c

Golden Bantam Corn lb.29c  
Red Raspberries br.27c

### "Garden Fresh" FRUITS and VEGETABLES

Fresh Sweet Sugar Peas ¼pk.25c  
Fresh Artichokes 3 for25c  
Fresh New Carrots 3 bun.25c  
Fresh New Beets 3 bun.25c  
Fresh Clean Spinach ¼pk.15c

### Freshest of its kind

Fresh Buck Shad lb.25c  
Fresh Cape May Goodies lb.19c  
Fresh Jersey Steak Cod lb.19c  
Fresh Haddock Filets lb.25c

Campbell's Soups 3 for25c  
Tomato Soup—4 for24c

Brookfield Butter lb.26c

Canada Dry Ginger Ale \$1.49 doz. plus 2c deposit  
Qt. Bottle 20c plus 5c Dep.

CHASE & SANBORN MAXWELL HOUSE BOSCU MONTCO Coffee

LB. 33c  
COMONT COFFEE, 1 lb 21c.

STRICTLY FRESH FARM EGGS 19c and 23c doz'

Stuffed Olives lg. bot.19c

Sunbeam Sliced Pineapple lg. can 13c  
Bisquick—for Better Biscuits, box 25c  
Lg. Bot. Vanilla 3 rolls 23c  
ScotTissue

Peanut Butter lb. jar17c

Apple Butter jar 10c  
Mazola Oil pt. tin 21c  
P. & G. Naphtha Soap 5 bars 15c  
Gerber's Vegetables for baby 2 cans 25c

Sugar 10 lb bag41c

Battle Creek Psyllium Seed

LB. 39c PKG.

For Constipation HELP YOURSELF TO HEALTH

MUFFIN CRISP AND KRINKL CRISPS

### JUNIORS GUESTS OF LANSDOWNE CLUB

The Junior Members of the Swarthmore Woman's Club were guests of the Club of Lansdowne last Thursday evening, March 31st, when the Swarthmore girls presented a Bi-Centennial sketch, "An Evening at Mount Vernon," written and produced by Junior Members.

An effective, clever portrayal of the home life of General Washington at Mount Vernon after his retirement from active life, this entertainment will be before their own Club on Tuesday evening, April 12th, at the Clubhouse.

### Joint Conference

On Monday, April 11th, there will be a Joint Conference of Delaware and Montgomery County Welfare Councils, to be held at the Bryn Mawr Presbyterian Church, Montgomerly Avenue, Bryn Mawr, beginning with a luncheon at 12:30. Pres. W. W. Comfort, of Havertown, will preside. At 2:15 three Round Tables will consider Health, Child Welfare, and work of Welfare Chairmen. Dwight W. Weist, of Scranton, Pennsylvania, is the speaker for the afternoon. Those wishing luncheon will please apply to Mrs. T. Jeddson Myers, Jr., Springfield, Penna.

### SWARTHMORE GIRL TO PLAY AT VESPERS

The Vesper Service at the Clothier Auditorium on Sunday, April 10, at 6:30, will be a piano recital by Miss Eleanor Goddard of the Music Department of the Westover School, Middletown, Connecticut. Miss Goddard is the daughter of Professor and Mrs. Harold Goddard. She began her musical studies at the Swarthmore School of Music under Mrs. Margaret Hill Walker. Following this she was at the Curtis Institute, Philadelphia, for two years, then under Bruce Simonds of Yale University for a year. She was awarded the first Matthey Scholarship by the American Matthey Association for study at the Tobias Matthey Piano School in London. She was there for two years under the instruction of Mr. Matthey himself. Since then she has been in the Music Department of the Westover School of which Mr. Simonds is supervising head.

Her program will be:  
Two Preludes ..... Bach  
Sonata in F minor, Op. 57 (Appassionata) ..... Beethoven

### THE THEATRE BEAUTIFUL A WARREN THEATRE LANSDOWNE

Lansdowne Avenue & Baltimore Pike

Now Playing Friday and Saturday WILL ROGERS "BUSINESS AND PLEASURE"

Monday & Tuesday, April 11-12 RUTH CHATERTON

"TOMORROW AND TOMORROW"

Wednesday, April 13 ANN HARDING in "PRESTIGE"

Thursday, April 14 CHESTER MORRIS in "COCK OF THE AIR"

2 Large Illuminated Free Parking Lots Aside of Theatre

2 Large Illuminated Free Parking Lots Aside of Theatre

2 Large Illuminated Free Parking Lots Aside of Theatre

2 Large Illuminated Free Parking Lots Aside of Theatre

2 Large Illuminated Free Parking Lots Aside of Theatre

2 Large Illuminated Free Parking Lots Aside of Theatre

2 Large Illuminated Free Parking Lots Aside of Theatre

2 Large Illuminated Free Parking Lots Aside of Theatre

2 Large Illuminated Free Parking Lots Aside of Theatre

2 Large Illuminated Free Parking Lots Aside of Theatre

2 Large Illuminated Free Parking Lots Aside of Theatre

2 Large Illuminated Free Parking Lots Aside of Theatre

2 Large Illuminated Free Parking Lots Aside of Theatre

2 Large Illuminated Free Parking Lots Aside of Theatre

2 Large Illuminated Free Parking Lots Aside of Theatre

2 Large Illuminated Free Parking Lots Aside of Theatre

2 Large Illuminated Free Parking Lots Aside of Theatre

2 Large Illuminated Free Parking Lots Aside of Theatre

2 Large Illuminated Free Parking Lots Aside of Theatre

2 Large Illuminated Free Parking Lots Aside of Theatre

2 Large Illuminated Free Parking Lots Aside of Theatre

2 Large Illuminated Free Parking Lots Aside of Theatre

2 Large Illuminated Free Parking Lots Aside of Theatre

Allegro assai  
Andante con moto  
Allegro ma non troppo

Récit du Pêcheur.....de Falla  
Clair de Lune.....Debussy  
Two Studies.....Chopin  
A flat major C minor

Eleanor Goddard, Pianist  
Sunday, April 17: String Quartet of the Musical Fund Society of Philadelphia.

### Complete Republican Ticket

(Continued from Page One)

ested in providing relief for those who are subjected to it than is he, and by turning his useful and unusual talents to this great national problem, he will not and cannot fail to be of great aid in its proper solution.

"Hon. Charles A. Waters, at present Auditor General, a resident of Philadelphia, is from experience and training especially qualified for the office of State Treasurer; and will bring to it that broad knowledge of state-wide financial problems and necessities which will assure the citizens of Pennsylvania an economical, careful and far-seeing administration of this most important office.

"Hon. Frank E. Baldwin, the candidate for Auditor General, has for years distinguished himself as a firm and fearless State Senator from Potter County, and Republicans of Pennsylvania may well be proud to present him as a guardian of so important a department as that of Auditor General.

"Hon. William B. Linn, as a candidate for the Supreme Court of Pennsylvania, brings to that tribunal the ability and erudition for which it is so deservedly known and his promotion from the Superior Court is in just and timely recognition of his service to the entire State as an outstanding member of its Appellate Courts.

"Hon. Robert S. Gawthrop, of West Chester, is a candidate for re-election to the Superior Court. Chester County has always been distinguished for the character of judicial mind which springs from it and none has been more luminous than that of Judge Gawthrop; proven in his ten year service as a member of the Superior Court. His retention there is to be most earnestly desired.

"Delaware County is again to be congratulated upon its opportunity to present a Judge whose accomplishments have marked and fitted him for promotion and we therefore bespeak for the Hon. Albert Dutton MacDade the united support of the entire voting citizenry of this County so that he shall be elevated to the Superior Court of Pennsylvania, a place which he would grace and for which he is so eminently suited.

"The candidates for Delegates to the National Convention are, indeed, fortuitous. John B. Hanum, Jr., represents substantially all the great business interests that criss-cross our County in every direction and give employment to so many of our citizens; and Robert W. Beatty's association with our largest financial institutions will also bring real aid to the councils of the party.

"The Alternates, Mrs. Ward and Mrs. Hinkson, through their interests in civic affairs and leadership of the great women's division of the party, bring to the ticket and party that sincere help which is one of its major assets.

"In James Wolfenden as a member of Congress, the Republican Party has a man whose broad business experience and residence in the rapidly growing section of the County brings him into the closest touch with its many problems and as a true Delaware Countian none takes more interest and has given more of his time and efforts for the County's advantage and the benefit of its people than he. Mr. Wolfenden will, undoubtedly, be renominated by a handsome vote of confidence.

### MEDIA THEATRE

Matinee Daily at 2:30

SATURDAY MORNING ONLY!

WILL ROGERS

"BUSINESS AND PLEASURE"

FOX PICTURE

NOW—FRIDAY AND SATURDAY

SPECIAL CHILDREN'S PRESENTATION

"ALICE IN WONDERLAND"

2 SHOWS STARTING AT 10:15 A. M.

MONDAY AND TUESDAY

BUSTER KEATON

POLLY MORAN

JIMMY DURANTE

"THE PASSIONATE PLUMBER"

"The State Legislative Ticket is headed by Senator John J. McClure, the undisputed Leader of the Party in the County, whose wise, courageous and sagacious counsel and actions in the State Senate are rapidly forging him to the front as a leading Republican in the State. No man in Pennsylvania politics today commands more respect than does he, and no Senator is closer to his home people than is Senator McClure. His worth and the esteem in which he is held are shown by the fact that he is practically unopposed and his return to the Senate conceded.

"The present members, the Honorable Edward Nothnagle, Ellwood J. Turner, Grover C. Talbot, and Thomas Weidemann, of the House of Representatives,

should be returned as their services so well merit; for each has been untiring in his work for his constituents. Mr. Talbot, the sponsor of the Talbot Bill passed at the last sessions of the Legislature, that earnest piece of constructive legislation for the alleviation of state-wide distress, has made a place for himself which is most noteworthy and which typifies the same progressiveness of the entire delegation from Delaware County.

"Mrs. Bessie Everett of Springfield who has served so faithfully as Delaware County's delegate on the State Republican committee is endorsed for re-election while Clifford N. Peoples, a loyal worker for the Republican party in Chester, is deserving of support as the successor of William T. Ramsey, who formerly served as delegate.

### APRIL COAL PRICES

Our prices on Anthracite Coal are reduced to same price level as announced by other dealers.

But The Quality Must Be Better

or we would not have such a gratifying increase in tonnage for 1932

Buy and Burn

WILSON & FUEL OIL

Media 123—CALL—Swarthmore 600

WILSON COAL & SUPPLY COMPANY

(Look for the Yellow Truck)

"As Chairman of the Executive Committee of the Regular Republican Party, I take real pride in presenting this ticket to the Republicans of Delaware County."

### IN SWARTHMORE NOW!

Lowest Spring Prices

### 'blue coal'

costs no more than ordinary coal.

Fill your bins with—AMERICA'S FINEST ANTHRACITE

GIRARD-MILLER

Madison 4000 L.E. BENDITT  
in the Suburbs Swa. 1808-J

HOME OF Girard-Ramsdell-Fuel Oil, Too

for Economical Transportation



## CHEVROLET

## Reduces Prices

Before deciding on any new low-priced automobile — read over Chevrolet's new reduced prices, and compare them with the prices of any other cars in Chevrolet's field. Compare what you get for every dollar that you pay. Then, you cannot fail to recognize the significant fact that the Chevrolet Six is now, more than ever, THE GREAT AMERICAN VALUE





**around the town**

Dr. and Mrs. J. Jarden Guenther and family spent last week in Atlantic City. Robert Hanzlik of Cornell avenue entertained Tuesday afternoon with a party in honor of his birthday.

Mr. and Mrs. William M. Harvey of Columbia avenue are entertaining at dinner and bridge this evening.

Mrs. Arthur Hudges and children Thelma and Norman spent last week in Medford, New Jersey.

From 2 of the Boy Scouts, accompanied by Dr. Willis and Mr. Hastings, are spending this weekend at Camp Belmont.

Miss Edith Bunting and Miss Irene Gever have returned from a trip to Bermuda.

Mr. Donald Jones and Mr. Burton Jones were the guests of their parents, Dr. and Mrs. Arthur Jones of Dickinson avenue last week. Donald Jones is assistant professor of mathematics at Cornell University and Burton Jones is attending Harvard School of Finance.

Mr. and Mrs. E. L. Heuser, of Strath Haven Inn, spent the weekend as the guests of Mr. and Mrs. John Griffin, of Washington, D. C.

Mrs. Wilfred Fernin, of Swarthmore, spent Sunday at the home of her brother, Alfred Tate, of Holyoak, Del.

Donato Colafemina, of Lima, presented a concert on Tuesday at Palm Beach, at the Methodist church auditorium. Following the concert a reception was held for Mr. Colafemina, who during his visit in Palm Beach was the guest of Dr. John Miguel Brown.

**PIANO TUNING**  
20 years experience with all makes. Member of Nat. Assn. of Piano Tuners. All Pianos should be tuned twice each year.

A. L. PARKER  
Media, Pa. Phone Media 831

**GEORGE H. KELLEY**  
Electrician  
Repair work and new installations  
Phone Swa. 428

**VERSATILE ACTOR**



Biddle Heg, who plays in "Trelawney of the Wells," the Senior play at the High School.

**IN SENIOR PLAY**



William Hickman, who plays important role in the H. S. Senior Class play.

Dr. and Mrs. Ellsworth Huntington of New Haven, Conn., are the guests of Dr. and Mrs. Frank E. Williams of Amherst avenue. Dr. Huntington is Professor of Geography at Yale University.

Mrs. Benjamin Thomas, of Merion, formerly of Swarthmore, entertained her bridge club at her home Tuesday afternoon. The members are Mrs. Finlay Douglas, of Chestnut Hill, Mrs. Herschell G. Smith, Mrs. Roy C. Comley, Mrs. Samuel D. Clyde, Mrs. James Bacon Douglas, Mrs. Charles Dravo, Mrs. Joseph Bates, Mrs. William H. Ward, Mrs. Herbert Bissett, Mrs. O. J. Gilcrest and Mrs. Allen T. Ravenson, of Swarthmore.

Mrs. C. Willey Lukens, of Strath Haven avenue, entertained at bridge on Saturday afternoon. There were twelve guests.

**Women's Assn. Meeting**

The first of a series of meetings under the auspices of the Women's Association of the Presbyterian Church will be held next Wednesday April 13 at 2:30 P. M. South America will be studied and moving pictures will be shown. Mrs. George Stoblinger will speak upon the subject. Mrs. A. F. Jackson is chairman of the meeting. Tea will be served. All persons who are interested are invited.

Swarth. 761-762 Free Delivery

**MARTEL BROS.**  
Finest Quality of  
**Sea Food and Groceries**  
Finest Quality of  
**Birdseye Frosted Meats**

- MEATS OF EXCELLENCE**
- Rib Roast Boneless lb. 39c
  - Rib Lamb Chops lb. 31c
  - Pork Tenderloins lb. 49c
  - Spring Lamb Chops lb. 39c
  - Pork Loin Roast lb. 18c
  - Shoulders Lamb lb. 18c
  - Fowl for Fricassee lb. 49c

- Golden Bantam Corn** 29c  
**Red Raspberries** bx. 27c

- "Garden Fresh" FRUITS AND VEGETABLES**
- Fresh Sweet Sugar Peas 1/4 pk. 25c
  - Fresh Artichokes 3 for 25c
  - Fresh New Carrots 3 bun. 25c
  - Fresh New Beets 3 bun. 25c
  - Fresh Clean Spinach 1/4 pk. 15c

Freshest of its kind

- Buck Shad lb. 25c
- Cape May Goodies lb. 19c
- Steak Cod lb. 19c
- Haddock Filets lb. 25c
- Campbell's Soups 3 for 25c  
Tomato Soup—4 for 24c
- Brookfield Butter lb. 26c

Canada Dry Ginger Ale  
**\$1.49 doz.** plus 2c deposit  
Qt. Bottle 20c plus 5c Dep.

**CHASE & SANBORN MAXWELL HOUSE BOSCU MONTCO Coffee**  
L. B. 33c  
COMONT COFFEE, 1 lb. 21c.

**STRICTLY FRESH FARM EGGS**  
19c and 23c doz'

- Stuffed Olives lg. bot. 19c
- Sunbeam Sliced Pineapple lg. can 12c
- Bisquick—for Better Biscuits, box 33c
- Lg. Bot. Vanilla 25c
- Scott Tissue 3 rolls 23c

- Peanut Butter lb. jar 17c
- Apple Butter jar 10c
- Mazola Oil pt. tin 21c
- P. & G. Naphtha Soap 5 bars 15c
- Gerber's Vegetables for baby 2 cans 25c

**Sugar** 10 lb bag 41c

Battle Creek  
**Psyllium Seed**  
LB. 39c PKG.  
For Constipation  
HELP YOURSELF TO HEALTH  
MUFFIN CRISP AND KRINKL CRISPS

**For Seven Years—**  
The Vanity Box has led the field of beauty experts in and near Philadelphia, by giving permanent waves without electricity.

**NOW** we continue this most advanced system of permanently waving the hair by sponsoring the

**ZOTOS PERMANENT—No Machine No Electricity**

For many of the large department stores and independent shops, this new treatment is a radical change. For us it is merely a continuation of a modern method introduced for the first time by us in Swarthmore seven years ago. With our past experience in giving permanent waves without electricity we feel able to give the new Zotos treatment in a highly competent manner.

Under this new system, the hair is wound in the usual manner and then wrapped in Zotos pads. Pads measuring 4 1/2" by 5 1/2" do the work usually done by machines—gently steaming the hair for a few minutes. By the time the entire head has been wrapped, the first pads applied are ready to be removed. The natural sheen and lustre of the hair is preserved—and the waves are deep and lovely. All textures and colors of hair respond to this treatment with equal success.

Appointment for permanents are coming in rapidly now. Make yours today.

**The Vanity Box**  
Swarthmore, Penna.  
411 Dartmouth Ave. Sw. 750  
The Vanity Box will soon make another announcement of great importance to its friends.

**A Birdseye Frosted Foods Dinner For Six**

Write a composition of less than 300 words on the subject, "Why I like Birdseye Frosted Foods," and win this worthwhile prize. Second Prize—Dinners for Four. All essays on this subject must be turned in at our store by May 1. Contest is open to any one. Three Swarthmore people will act as judges of the best articles. Essays will not be made public without the writers' consent.

**MARTEL BROS.**  
SO. CHESTER ROAD

**JUNIORS GUESTS OF LANSOWNE CLUB**

The Junior Members of the Swarthmore Woman's Club were guests of the Junior Section of the Twentieth Century Club of Lansdowne last Thursday evening, March 31st, when the Swarthmore girls presented a Bi-Centennial sketch, "An Evening at Mount Vernon," written and produced by Junior Members.

An effective, clever portrayal of the home life of General Washington at Mount Vernon after his retirement from active life, this entertainment will be enacted by the Swarthmore Juniors before their own Club on Tuesday evening, April 12th, at the Clubhouse.

**Joint Conference**

On Monday, April 11th, there will be a Joint Conference of Delaware and Montgomery County Welfare Councils, to be held at the Bryn Mawr Presbyterian Church, Montgomery Avenue, Bryn Mawr, beginning with a luncheon at 12:30. Pres. W. W. Comfort, of Havertown, will preside. At 2:15 three Round Tables will consider Health, Child Welfare, and work of Welfare Chairmen. Dwight W. West, of Scranton, Pennsylvania, is the speaker for the afternoon. Those wishing luncheon will please apply to Mrs. T. Jeddson Myers, Jr., Springfield, Penna.

**SWARTHMORE GIRL TO PLAY AT VESPERS**

The Vesper Service at the Clothier Auditorium on Sunday, April 10, at 6:30, will be a piano recital by Miss Eleanor Goddard of the Music Department of the Westover School, Middlebury, Connecticut. Miss Goddard is the daughter of Professor and Mrs. Harold Goddard. She began her musical studies at the Swarthmore School of Music under Mrs. Margaret P. H. Walker. Following this she was at the Curtis Institute, Philadelphia, for two years, then under Bruce Simonds of Yale University. She was awarded the first Matthay Scholarship by the American Matthay Association for study at the Tobias Matthay Piano School in London. She was there for two years, under the instruction of Mr. Matthay himself. Since then she has been in the Music Department of the Westover School of which Mr. Simonds is supervising head.

Her program will be:  
Two Preludes..... Bach  
Sonata in F minor, Op. 57 (Appassionata)..... Beethoven

**THE THEATRE BEAUTIFUL A WARNER THEATRE LANSOWNE**  
Lansdowne Avenue & Baltimore Pike  
Now Playing  
Friday and Saturday  
**WILL ROGERS**  
"BUSINESS AND PLEASURE"  
Monday & Tuesday, April 11-12  
**RUTH CHATTERTON**  
"TOMORROW AND TOMORROW"  
Wednesday, April 13  
**ANN HARDING**  
"PRESTIGE"  
Thursday, April 14  
**CHESTER MORRIS**  
"COCK OF THE AIR"  
2 Large Illuminated Free Parking Lots Aside of Theatre

**MEDIA THEATRE**  
Matinee Daily at 2:30  
SATURDAY MORNING ONLY!  
WILL ROGERS  
"BUSINESS and PLEASURE"  
FOX PICTURE  
NOW—FRIDAY AND SATURDAY  
SPECIAL CHILDRENS' PRESENTATION  
"ALICE IN WONDERLAND"  
2 SHOWS STARTING AT 10:15 A. M.  
MONDAY AND TUESDAY  
BUSTER KEATON  
POLLY MORAN  
JIMMY DURANTE  
"THE PASSIONATE PLUMBER"

- Allegro assai
- Andante con moto
- Allegro ma non troppo
- II
- Récit du Pêcheur..... de Falla
- Clair de Lune..... Debussy
- Two Studies..... Chopin
- A flat major
- C minor
- Eleanor Goddard, Pianist

**Complete Republican Ticket**

(Continued from Page One)  
Edward Nothnagle, Ellwood J. Turner, Grover C. Talbot, and Thomas Weitzmann, of the House of Representatives, should be returned as their services so well merit; for each has been untiring in his work for his constituents. Mr. Talbot, the sponsor of the Talbot Bill passed at the last session of the Legislature, that earnest piece of constructive legislation for the alleviation of state-wide distress, has made a place for himself which is most noteworthy and which typifies the same progressiveness of the entire delegation from Delaware County. "Mrs. Bessie Everett of Springfield, who has served so faithfully as Delaware County's delegate on the State Republican committee is endorsed for reelection while Clifford N. Peoples, a loyal worker for the Republican party in Chester, is deserving of support as the successor of William T. Ramsey, who formerly served as delegate.

"The present members, the Honorable Edward Nothnagle, Ellwood J. Turner, Grover C. Talbot, and Thomas Weitzmann, of the House of Representatives, should be returned as their services so well merit; for each has been untiring in his work for his constituents. Mr. Talbot, the sponsor of the Talbot Bill passed at the last session of the Legislature, that earnest piece of constructive legislation for the alleviation of state-wide distress, has made a place for himself which is most noteworthy and which typifies the same progressiveness of the entire delegation from Delaware County. "Mrs. Bessie Everett of Springfield, who has served so faithfully as Delaware County's delegate on the State Republican committee is endorsed for reelection while Clifford N. Peoples, a loyal worker for the Republican party in Chester, is deserving of support as the successor of William T. Ramsey, who formerly served as delegate.

"Hon. Charles A. Waters, at present Auditor General, a resident of Philadelphia, is from experience and training especially qualified for the office of State Treasurer; and will bring to it that broad knowledge of state-wide financial problems and necessities which will assure the citizens of Pennsylvania an economical, careful and far-seeing administration of this most important office. "Hon. Frank E. Baldwin, the candidate for Auditor General, has for years distinguished himself as a firm and fearless State Senator from Potter County, and Republicans of Pennsylvania may well be proud to present him as a guardian of so important a department as that of Auditor General.

"Hon. William B. Lim, as a candidate for the Supreme Court of Pennsylvania, brings to that tribunal the ability and the conviction for which it is so deservedly known and his promotion from the Superior Court is in just and timely recognition of his service to the entire State as an outstanding member of its Appellate Courts. "Hon. Robert S. Gavthrop, of West Chester, is a candidate for re-election to the Superior Court. Chester County has for a year, she was awarded the first Matthay Scholarship by the American Matthay Association for study at the Tobias Matthay Piano School in London. She was there for two years, under the instruction of Mr. Matthay himself. Since then she has been in the Music Department of the Westover School of which Mr. Simonds is supervising head.

"Delaware County is again to be congratulated upon its opportunity to present a Judge whose accomplishments have marked and fitted him for promotion and we therefore bespeak for the Hon. Albert Dutton MacDade the united support of the entire voting citizenry of this County so that he shall be elevated to the Superior Court of Pennsylvania, a place which he would grace and for which he is so eminently suited. The candidates for Delegates to the National Convention are, indeed, faultless. John B. Hammon, Jr., represents substantially all the great business interests that criss-cross our County in every direction and give employment to so many of our citizens; and Robert W. Beatty's association with our largest financial institutions will also bring real aid to the councils of the party.

"The Alternates, Mrs. Ward and Mrs. Hinkson, through their interests in civic affairs and leadership of the great women's division of the party, bring to the ticket and party that sincere help which is one of its major assets. "In James Wolfenden as a member of Congress, the Republican Party has a man whose broad business experience and residence in the rapidly growing section of the County brings him into the closest touch with its many problems and as a true Delaware Countyman none takes more interest and has given more of his time and efforts for the County's advantage and the benefit of its people than he. Mr. Wolfenden will, undoubtedly, be recommended by a handsome vote of confidence.

**APRIL COAL PRICES**

Our prices on Anthracite Coal are reduced to same price level as announced by other dealers. But The Quality Must Be Better or we would not have such a gratifying increase in tonnage for 1932

Buy and Burn  
**WILSON & FUEL OIL**  
Media 123—CALL—Swarthmore 600  
**WILSON COAL & SUPPLY COMPANY**  
(Look for the Yellow Truck)

**GIRARD-MYLLER**  
Madison 4000 L.E. BENDITT  
in the Suburbs Swa. 1808-J  
HOME OF  
Girard-Ramsdell-Fuel Oil, Too

For Economical Transportation  
**CHEVROLET**  
**CHEVROLET**  
**Reduces Prices**

Before deciding on any new low-priced automobile — read over Chevrolet's new reduced prices, and compare them with the prices of any other cars in Chevrolet's field. Compare what you get for every dollar that you pay. Then, you cannot fail to recognize the significant fact that the Chevrolet Six is now, more than ever, THE GREAT AMERICAN VALUE

**NEW LOW PRICES**

ROADSTER	\$445	DE LUXE COACH	\$515
SPORT ROADSTER	485	SPORT COUPE	535
PHAETON	495	5-PASS. COUPE	575
STANDARD COUPE	490	CABRIOLET	595
5-WINDOW COUPE	490	SEDAN	590
COACH	495	SPECIAL SEDAN	615
DE LUXE COUPE	510	LANDAU PHAETON	625

Six wire wheels and fender wells on all models at \$15 additional.  
All Prices F. O. B. Flint, Michigan. Special equipment extra. Low delivered prices and easy GMAC terms.

Buy a CHEVROLET and Drive it Today!  
**WENTZEL MOTORS**  
401 Dartmouth Avenue Phone Swarthmore 596



# THE SWARTHMOREAN

Published Every Friday at Swarthmore, Pa.  
Robert E. Sharples, Editor and Publisher

Phone Swarthmore 900

Entered as Second Class matter, January 24, 1929, at the Post Office at Swarthmore, Pa., under the Act of March 3, 1879.

FRIDAY, APRIL 8, 1932

## Editorial

### Tree Committee Delayed

Whether it may be pointed out as good or a bad characteristic, the present councilmatic body of the borough may truthfully be termed one of the most reflective and deliberative bodies that has ever ruled the destiny of the borough. Since conservatism seems to be in style this year particularly as far as governmental boards with power to spend money are concerned, it is probably to the tax payers' advantage that council slow and steady rather than impulsive. However, we should like to say the right word which would urge them to more strenuous reflection on the subject of a tree commission, committee, or whatever name you wish to call it. The creation of such a board, body, etc. was suggested at the very beginning of the year, but with the time for its greatest activity busy at hand, nothing definite has yet been done.

The big problem in connection with creating this proposed body is its name. If it is called a Tree Commission, the State Code for Borough gives it authority to force property owners to follow its recommendations. If it is termed a Tree Committee, it lacks dignity. No other name has yet been acceptable to more than one member of council.

If council is really interested in naming a small group of citizens to make recommendations for replacing trees, and planting new ones where needed, a committee by any name to suggest horticultural developments in certain sections of the borough, map out a comprehensive plan of borough beautification over a period of years, etc., it will get busy and make the necessary appointments at the present opportune time.

No one will contend that we should have a tree commission or committee with an appropriation of several thousands of dollars to start with and authority to force tax payers to beautify their home surroundings. But it is recognized by everyone that a committee consisting of one member of council, one authority on trees and landscaping, one publicist or promoter, and a couple of prominent citizens could accomplish much in encouraging property owners to beautify their surroundings in accordance with a borough-wide plan.

The college is setting a splendid example in this work. It is time we awakened to the desirability of joining them in making the campus and the village all part of one big beautification program. Such action will mean increased investments in dollars and cents and in contented living for every Swarthmore property owner.

"Charity" Rackets Active

Spring seems to be the best time of the year for a great variety of solicitations. They attack the housewives in their homes and the business men in their offices by mail, by direct solicitation, and by telephone. Recently a number of complaints have been forwarded to The Swarthmorean about the unknown persons using the telephone to sell toilet goods, tickets to musicals, and balls, etc., in the name of charity. Few of these projects are worth even the courteous attention of the person called or solicited in one form or another. One of the first questions that these high pressure salesmen ask is "Don't you believe in helping a worthy charity?" If you really do, prove it by discouraging these fly-by-night "charity" salesmen, who often receive commissions as high as 60 per cent. Do your good work through the recognized Welfare Bureau of the borough hall.

### Menace of Crowds

A menace of crowds is one that all mothers should remember. Scarlet Fever and other communicable diseases are having their last fling before the open weather is established. Do not subject children to infection which may deprive them of the joys of out-of-doors. Let us remember that sunshine and violets and blue skies have much more appeal to the child's spirit than movies, shows, and hot

### SLIP COVERS DRAPERIES ANNA SCHALLES

Phone, Sw. 1225  
Muhlenberg Ave. Rutledge

### INSURANCE INCLUDING LIFE PETER E. TOLD

OLD BANK BLDG.  
Call Swarthmore 1833

### ROOFING SINCE 1860

Tin, Slate, Slag, Asphalt  
Roof and Heater Repairing  
ROBERT P. SMITH  
2013 Madison Street, Chester, Pa.  
PHONE CHESTER 2-1703

### Why Not Put in Next Winter's Coal?

Take Advantage of these Low Prices  
THE LOWEST IN YEARS

On Screened and Washed Reading Anthracite

Egg Coal	\$10.75 Per Ton
Stove Coal	11.00 Per Ton
Nut Coal	10.75 Per Ton
Pea Coal	9.00 Per Ton
Buckwheat Coal	7.00 Per Ton
Rice Coal	6.50 Per Ton

### Kopper's Domestic Coke

Stove Size	\$ 9.45 Per Ton
Pea Size	8.45 Per Ton
1/2 Pea Size-1/2 Stove Size	8.95 Per Ton

We will take orders now at the above prices for Coke, one half of order to be delivered prior to Sept. 1st and the balance during next winter as required.

No Charge for Carrying

### HOWARD B. GREEN

SWARTHMORE  
Call Swarthmore 1234

## THE SWARTHMOREAN

APRIL 8, 1932

stores. Care on the part of parents is the only method of eradicating diseases which have been appearing annually for many years.

### Baby Couch Needed

The nurses have found another mother who is very much in need of a baby couch for her new baby. If there is any mother in Swarthmore who no longer needs her baby couch and would like to donate same, kindly get in touch with the nurses by calling Swarthmore 362.

## Correspondence

The citizens of our borough will have an opportunity to vote for two Champions of Decent Government in the coming elections. They are General Smedley D. Butler, candidate for U. S. Senator and Mr. Guy W. Davis of Norwood, candidate for State Senator.

From the maze of unsolved public problems existing today it would appear that at least two big issues stand out. These issues are Organized Crime and Taxation.

Organized Crime including kidnaping, bootlegging and racketeering by known criminals, cannot exist without the collusion of government officials, the police and the underworld. We have in General Butler and Mr. Guy Davis, two men who cannot be turned from their duty by considerations of personal gain. They are not for sale. To obtain incorruptible public officials is the first step in settling our national and local crime problem.

General Butler and Mr. Guy Davis stand for the enforcement of all laws including the Prohibition laws.

Most taxpayers, I believe will agree that the recent move by the County which takes the power of assessment out of the hands of the local assessors and places it in the hands of fifty-one men and the undersold. We have in County Commissioners at a salary of two thousand dollars a year, each, places too much power in the hands of a political organization. What a political organization can do with this power has been demonstrated only too well in the case of poor Chicago.

As a protest against this move by the county organization, I shall vote for Mr. Guy W. Davis and invite all other voters who wish to protest to show their sentiments by doing likewise.

Signed  
Oakley H. Van Alen

## Church News

### THE RELIGIOUS SOCIETY OF FRIENDS

"Truth never lost ground by inquiry."

### SUNDAY

9:45 A. M.—First Day School in Whittier

10:00 A. M.—Morning Forum in Meeting House. Subject on April 10th: Lewis Robinson on a Phase of the Christian Religion.

11:30 A. M.—Meeting for worship in the Meeting House.

### WEDNESDAY

9:30 A. M. to 11:00 A. M.—Dinner and Quitting in Whittier House, Box luncheon.

All are cordially invited to join in these services.

### THE SWARTHMORE PRESBYTERIAN CHURCH

Rev. John Ellery Tuttle, Minister

Has a Welcome and a Place for all.

10:00—Bible School

11:00—Worship. PASTOR PREACHES A SERMON. DAY OF DISCOURAGEMENT.

4:45—ORGAN WORSHIP. COME, REST, MEDITATE.

5:00—VESPER PRAYERS. Closing at 5:45.

### PASTOR'S SERMON: "THEY SAW HIS GLORY"

What do you see in Christ? What do you see Him as you do?

### WEDNESDAY

6:30—ANNUAL DINNER. 8:30—ANNUAL MEETINGS.

The Christian Church has never been so needed as today. What are you doing to help it be what it should be and to do what it ought to do?

### METHODIST EPISCOPAL CHURCH

LOYD P. STEVENS, Minister

"I HAVE IN MY BREAST A PLANT CALLED REVERENCE. I GO TO CHURCH TO HAVE IT WATERED."

### Sunday Services

11:00—Worship and Sermon. "TRUMPETING THE GOSPEL." A sermon for Official Members.

8:00—Worship and Sermon. "RELIGIOUS CERTAINTY."

WORSHIP SOMEWHERE—YOU ARE WELCOME HERE!

### TRINITY CHURCH

Protestant Episcopal  
Chester Road and College Avenue  
Opposite the College

Rev. J. Jarden Guenther, S. T. M.

8:30 a. m.—Holy Communion.  
9:45 a. m.—Sunday School.  
11:30 a. m.—Morning Prayer and Sermon.

### FIRST CHURCH OF CHRIST, SCIENTIST, OF SWARTHMORE

Park Avenue Below Harvard

Services:  
11:00 A. M.—Sunday School.  
11:30 A. M.—Sunday Lesson-Sermon.  
Wednesday evening meetings each week, 8 p. m. Reading room open daily, except Sundays and holidays, 1 P. M. to 4 P. M. Church edifice.

All are cordially invited to attend the services and use the Reading Room.

## BOYS' GLEE CLUB TO SING AT H. S.

"The Swarthmore High School student body will be entertained next Tuesday afternoon at two o'clock by sixty members of the Boys' Glee Club of Upper Darby High School, under the direction of Clyde R. Dangler. This boys' chorus is one of the finest in the East and has gained an enviable reputation through superior performance in a number of concerts in which it has appeared. The public and friends of the school are invited to enjoy this concert."

## PUBLIC SALE

of household goods will be sold at the warehouse of J. T. Stilwell, Morton Ave. and N. Morton, Pa. on Thursday, April 14th, 1:30 o'clock p. m. Some good things in lot, table dressers, chairs, clocks, shelves, book cases, to close an estate.

John T. Stilwell

Auctioneer  
Moving and Storage  
Swarthmore 1083

## BUYING DIRECTORY

Members of the Swarthmore Business Men's Association

So buy from us because we're handy,  
We'll treat you fine and dandy,  
Now's the time to shop Swarthmore.

### BACHMAN'S MARKET

Groceries and Meats Swarthmore 183  
Yale and Kenyon Avenues

### BUCHNER'S TOGGERY SHOP

Men's and Women's Wearing Apparel Swarthmore 240  
8 Park Avenue

### SAM DRAYMAN

Shoe Store and Shoe Repair Store Swarthmore 240  
8 Park Avenue

### H. B. GREEN

Coal—Wood—Building Materials Swarthmore 1234  
1 South Princeton Avenue

### HANNUM & WAITE

Plymouth—Chrysler Sales and Service Swarthmore 1250  
Yale Avenue and South Chester Road

### HARRIS & CO.

Tailoring and Dyeing Swarthmore 504  
11 Park Avenue

### MARTEL BROS.

Pure Food and Health Store Swarthmore 761—762  
7-9 South Chester Road

### PAUL M. PAULSON

Dry Cleaning—Oriental Rugs Swarthmore 529  
100 Park Avenue

### CHARLES PARKER

Real Estate—Insurance—Notary Public Swarthmore 42  
Parker Arcade, Chester Road

### CLIFFORD M. RUMSEY

Real Estate and Insurance Swarthmore 1390  
Yale and Rutgers Avenue

### CHARLES A. SMITH

Real Estate and Insurance Swarthmore 750  
Dartmouth Avenue

### STRATH HAVEN INN

Tea Room—Dining Room and Hotel Accommodations Swarthmore 680  
11 South Chester Road

### SUPLEE'S STORE

Hardware—Paints—Electrical Supplies Swarthmore 105  
11 South Chester Road

### SWARTHMORE ELECTRIC SHOP

Electrical Appliances and Service Swarthmore 1896  
411 Dartmouth Avenue

### SWARTHMORE NATIONAL BANK AND TRUST CO.

Complete Banking Service Swarthmore 1431  
Chester Road

### SWARTHMORE PHARMACY

Prescriptions Carefully Filled Swarthmore 586  
Shirer Building

### E. C. WALTON

Real Estate—Insurance—Notary Public Swarthmore 114  
13 South Chester Road

### WOODWARD, JACKSON & BLACK

Plumbing—Heating and Roofing Swarthmore 43  
333 Dartmouth Avenue

## WHAT IS LIFE?

WE do not know. It is something unseen. It defies definition. It is almost infinite in its variety. Without it all being ceases.

AND so it is with Service. In your dealings with our bank you find it. We give it in full measure—generously. Like Life, itself, Service is unseen and defies definition. Without it no business in the world can survive

Swarthmore National Bank and Trust Company  
"Serving Swarthmore Since 1904"

APRIL 8, 1932

## PLANS FOR DEVON HORSE SHOW MADE

The stables at Devon are being made ready for the early arrival of show horses although the Devon Horse Show, that classic of equine sport, does not occur until the last week in May.

The long lines of box stalls flanking the show ring on the Lancaster Pike at Devon are being furnished up for tenancy soon by show horses which will use Devon as a base of operations for their appearance at eight or ten horse shows this Spring.

The Spring Circuit begins at Atlantic City—a show new this year—in April and closes at Chicago, in June.

The Devon Horse Show Committee has offered exhibitors who contemplate showing on the Spring Circuit free stabling during the circuit. The Devon Horse Show comes midway in the circuit—from May 24 to 30—Decoration Day.

According to Isaac H. Clothier Jr., a member of the Devon Show Committee, the Devon stables will be used by a number of owners of fine show horses, probably including some from the Pacific Coast who are planning showing in the East this year as the West Coast shows have taken a postponement for this year.

The Devon Horse Show's 1932 prize list will be in the mails before the last of this month. It will show a dozen or so additional classes, scattered among all varieties of horses and substantiating Devon's claim of "A Class for Every Horse." The additions will bring the total number of classes in the Devon show up to two hundred.

"The Devon Committee is inviting exhibitors to stable at Devon for the Spring Circuit," said Mr. Clothier, "as an expression of appreciation of the good will of horse show exhibitors in all sections of the United States and Canada. The new classes announced in the forthcoming prize list await the approval and support of Devon's exhibitors."

The Devon Horse Show Committee is composed of R. M. Carpenter, Isaac H. Clothier Jr., Charles C. Harrison Jr., James A. Emmons, William H. Ashton, and William H. Wanamaker Jr. Edward F. Beale is president, Dr. Thomas G. Ashton vice president; Edward H. Isley secretary; R. M. Carpenter treasurer; St. George Bond assistant secretary and Thomas W. Clark superintendent and ring manager. Miss Agusta Harrison

THE SWARTHMOREAN

is chairman of the prize fund committee and Mrs. N. Myers Fitter heads a committee of socially prominent women for the Country Fair, which is an annual feature of the horse show and whose proceeds go to charity.

## CHILDREN'S AID CLOSES BUSY YEAR

Members of the Delaware County Committee of the Pennsylvania Children's Aid Society met at Media recently, closing their eighth year of service to unfortunate children of the County.

Mrs. Alan Calvert, Wayne, continues as Chairman for the coming year; Mrs. William Shewell Ellis, Moylan, vice-chairman; and Miss Mary S. Malone, Brandywine Summit, treasurer.

During the past year 108 children of the County were given service of some sort. 90 children have been given permanent homes with foster families. 16 of these are from the Swarthmore-Springfield section.

The splendid work of the foster parents were emphasized as shown by the development of many of the children in care. Children have found "somebody" who "really cared" for them as shown by the happy adjustment made in most instances.

19 Needlework Guilds of the County contributed 1919 articles of clothing—thus aiding greatly in helping to comfortably clothe these children.

At Christmas, Board members and friends contributed \$149.00 to give the children the kind of a Christmas they would enjoy.

Understanding each child and planning for him according to his individual needs and capacities and then fitting him into

the type of home where he can best develop is, according to Miss Margaret Bube, secretary, an important factor in this work. To accomplish this the cooperation of home, school, church and community is needed and is secured in most communities of the County.

Doctors throughout the County have been very generous in giving of their time and service to help these children attain better health.

The able staff of workers assisting Miss Bube are Miss Gail Scott, Assistant; Miss Emeline Webster and Mrs. Ruth Meyer.

The members of the Board sponsoring the work are: Mrs. Alan Calvert, Wayne; Mrs. William Shewell Ellis, Moylan; Miss Mary S. Malone, Brandywine Summit; Mrs. Joseph H. Brinton, Media; Mrs. George B. Harvey, Moylan; Mrs. Hugh McIlwain, Haverford; Mrs. Joseph M. Pugh, Haverford; Mrs. Henry M. Wirtz, Wallingford; Miss Lydia Biddle, Lansdowne; Mrs. William S. Everett, Springfield; Mrs. George C. Barber, 3d, Swarthmore; Mrs. A. Wreham Flenner, Glen Mills; Mrs. Morgan Bunting, Darby; Miss Dorothea Wood, Wawa; Mrs. Joseph Serrill, Newtown Square; Mrs. J. Gilbert Schrader, Ward; Mrs. John I. Young, Colwyn; Mrs. Irwin W. Pyle, Brandywine Summit; Mrs. Clarence W. Braunsdorf, Springfield.

This agency is working in cooperation with the Delaware County Poor Board

JONAS GEE  
Lawn Mower Sharpener and Repairer  
Saws reset and all kinds of tools sharpened  
Work called for and delivered.  
18 N. Morton Avenue  
Moylan, Penna.  
Phone—SWARTHMORE 1231-J

Practical  
The members of the Board sponsoring the work are: Mrs. Alan Calvert, Wayne; Mrs. William Shewell Ellis, Moylan; Miss Mary S. Malone, Brandywine Summit; Mrs. Joseph H. Brinton, Media; Mrs. George B. Harvey, Moylan; Mrs. Hugh McIlwain, Haverford; Mrs. Joseph M. Pugh, Haverford; Mrs. Henry M. Wirtz, Wallingford; Miss Lydia Biddle, Lansdowne; Mrs. William S. Everett, Springfield; Mrs. George C. Barber, 3d, Swarthmore; Mrs. A. Wreham Flenner, Glen Mills; Mrs. Morgan Bunting, Darby; Miss Dorothea Wood, Wawa; Mrs. Joseph Serrill, Newtown Square; Mrs. J. Gilbert Schrader, Ward; Mrs. John I. Young, Colwyn; Mrs. Irwin W. Pyle, Brandywine Summit; Mrs. Clarence W. Braunsdorf, Springfield.

This agency is working in cooperation with the Delaware County Poor Board

JONAS GEE  
Lawn Mower Sharpener and Repairer  
Saws reset and all kinds of tools sharpened  
Work called for and delivered.  
18 N. Morton Avenue  
Moylan, Penna.  
Phone—SWARTHMORE 1231-J

Mrs. George D. Ewing of Columbia avenue entertained at luncheon on Wednesday of this week.

The Marot Flower Shop  
315 Dickason Ave. Phone 554

Cut Flowers and Bouquets  
Prices and Quality Right!  
Spring Bedding Plants!  
Pansies - Rock Garden Plants

## A Delightful Place To Dine

Give your appetite a treat. Delicious Sunday Dinner  
\$1.00 to \$1.25. Varied menu. Tasty dishes.  
Temptingly served.

## Strath Haven

Swarthmore, Penna.

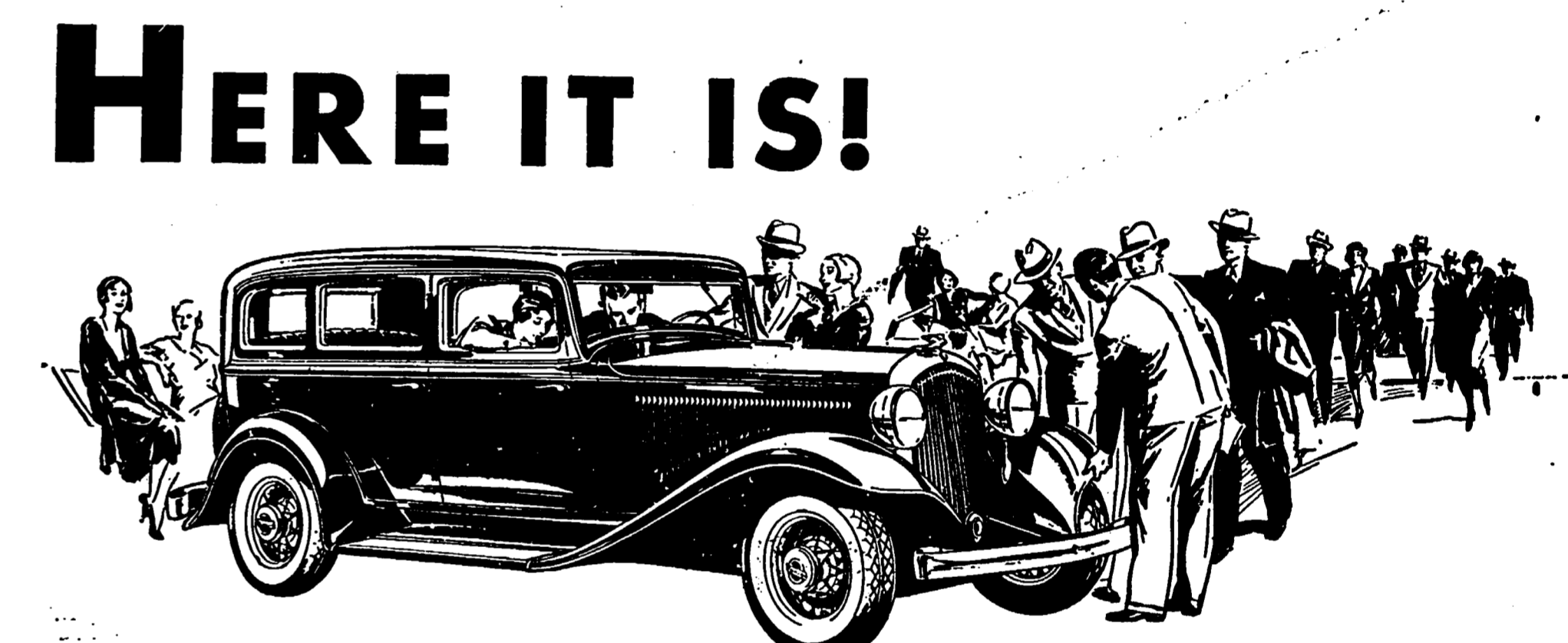

HERE IT IS!  
The New and Finer  
1932 PLYMOUTH  
"the more-for-the-dollar car!"

AS LOW AS  
\$495  
F. O. B. FACTORY

65-HORSEPOWER ENGINE . . . FREE WHEELING . . . SILENT-SECOND, EASY-SHIFT TRANSMISSION . . . RIGID-X DOUBLE-DROP FRAME . . . SAFETY-STEEL BODIES . . . HYDRAULIC BRAKES WITH CENTRIFUGE BRAKE DRUMS . . . SMART BODY STYLES . . . 112-INCH WHEELBASE

AUTOMATIC CLUTCH AND DUPLATE SAFETY PLATE GLASS (OPTIONAL AT SLIGHT EXTRA COST)

## PLYMOUTH WITH PATENTED FLOATING POWER

HANNUM & WAITE  
Chester Road and Yale Avenue  
SWARTHMORE, PA.

## NIGHT Alarm

"WAKE UP—the baby's sick!" With a start, Bill Hawley broke loose from sleep. The fear in his wife's voice and the child's wail spurred his hasty dressing.

Together they hung over the cot. "I'll run next door and telephone Dr. Pelham," Bill declared. Without hat or coat he darted away.

Anxiously he rang his neighbor's doorbell. No one stirred in the darkened house. Again he pushed the bell fiercely. Still no one answered.

In desperation, Bill started for the doctor's home. "Never again," he muttered as he hurried down the deserted street. "Never again! From now on there'll be a telephone in the house, or I'll know the reason why!"

As an everyday convenience the TELEPHONE is worth many times its low cost. In emergencies it is priceless.

By Telephone 10



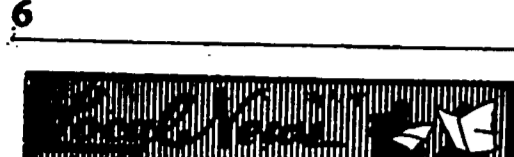

Mrs. W. W. Mitchell entertained at luncheon on Friday in honor of Mrs. Thomas and Miss Genevieve Thomas of Baltimore who are the guests of Mrs. A. B. Reavis...

Mrs. Harold Griffin of Rutgers avenue entertained at luncheon on Thursday of this week.

Mrs. Arthur Jones of Dickinson avenue next Thursday at her home.

Oliver Westing and Earl Myers of Rutgers University were weekend guests of Howard Johnson of Amherst avenue.

Miss Lois Norton, daughter of Mr. and Mrs. Norton Landon of Benjamin West avenue, spent the Easter vacation week with her grandparents in East Orange, N. J.

The Ladies Aid Society of the Swarthmore Methodist Church held their regular monthly luncheon at the home of Mrs. Frank D. Windell of Westdale and Cornell avenues on Wednesday.

Mr. and Mrs. Thomas J. Keller and sons of Long Branch, N. Y., are the guests of Mrs. Keller's father, Mr. Charles C. Emery of Maple avenue.

Dr. Frank E. Williams of Amherst avenue addressed the Lansdowne Parent-Teachers' Association Tuesday. His talk which was illustrated with colored slides was on Chile and the Chilean Lakes.

Miss Mildred Spencer of Swarthmore avenue spent last week-end in New York Sunday evening she was the guest of Ernest Hutcheson, the eminent pianist during his broadcast.

Mrs. John A. Helms of Elm avenue is recovering from an attack of the grippe. Mrs. James H. Miner of Park avenue entertained at luncheon on Monday of this week.

Mrs. Jesse H. Holmes entertained at dinner last Wednesday evening. The bridge club of which he is a member surprised Mr. Arthur R. O. Redgrave last Saturday evening with a garage shower at his home on Vassar avenue, the occasion being his birthday.

Mr. and Mrs. Douglas Sinclair of Harvard avenue will spend next week at the Traymore while they are attending the Horse Show in Atlantic City.

Mrs. William H. Ward of Strath Haven avenue will entertain her club at luncheon and bridge next Tuesday.

Mrs. Henry Hoot of Lafayette avenue who has been ill with inflammatory rheumatism, is able to be out again.

Guy and Billy Bates, sons of Mr. and Mrs. Guy and Mrs. Bates, celebrated their ninth and ninth birthdays with a party Wednesday afternoon. Their guests were: Barbara and Roger Coleman, Hebbie Butler, Buddy Eaton, Tommy Jackson, Frances Turner, Elizabeth and Alice

SHERIFF'S SALES

At the Sheriff's Office Court House, Media, Pennsylvania Saturday, April 23, 1932 9:30 o'clock A. M. Eastern Standard Time

All that certain lot or piece of ground with the buildings and improvements thereon, described according to a survey and plan...

Containing in front or breadth on the said Greenwood avenue 16 feet and extending that width in length or depth northward between parallel lines at right angles to the said Greenwood avenue 60 feet...

Containing in front or breadth on the said Greenwood avenue 16 feet and extending that width in length or depth northward between parallel lines at right angles to the said Greenwood avenue 60 feet...

Improvements consist of two-story brick and stucco house, 1630 feet. Porch front. Basement garage.

Conditions—\$250.00 cash or certified check on day of sale; balance in ten days. Further conditions announced at sale.

All that certain lot or piece of ground with the buildings and improvements thereon, described according to a survey and plan...

Containing in front or breadth on the said Greenwood avenue 16 feet and extending that width in length or depth northward between parallel lines at right angles to the said Greenwood avenue 60 feet...

Improvements consist of two-story brick and stucco house, 1630 feet. Porch front. Basement garage.

Conditions—\$250.00 cash or certified check on day of sale; balance in ten days. Further conditions announced at sale.

All that certain lot or piece of ground with the buildings and improvements thereon, described according to a survey and plan...

Containing in front or breadth on the said Greenwood avenue 16 feet and extending that width in length or depth northward between parallel lines at right angles to the said Greenwood avenue 60 feet...

Improvements consist of two-story brick and stucco house, 1630 feet. Porch front. Basement garage.

Conditions—\$250.00 cash or certified check on day of sale; balance in ten days. Further conditions announced at sale.

THE SWARTHMOREAN

Conditions—\$250.00 cash or certified check on day of sale; balance in ten days. Further conditions announced at sale.

Containing in front or breadth on the said Greenwood avenue 16 feet and extending that width in length or depth northward between parallel lines at right angles to the said Greenwood avenue 60 feet...

Improvements consist of two-story brick and stucco house, 1630 feet. Porch front. Basement garage.

Conditions—\$250.00 cash or certified check on day of sale; balance in ten days. Further conditions announced at sale.

All that certain lot or piece of ground with the buildings and improvements thereon, described according to a survey and plan...

Containing in front or breadth on the said Greenwood avenue 16 feet and extending that width in length or depth northward between parallel lines at right angles to the said Greenwood avenue 60 feet...

Improvements consist of two-story brick and stucco house, 1630 feet. Porch front. Basement garage.

Conditions—\$250.00 cash or certified check on day of sale; balance in ten days. Further conditions announced at sale.

All that certain lot or piece of ground with the buildings and improvements thereon, described according to a survey and plan...

Containing in front or breadth on the said Greenwood avenue 16 feet and extending that width in length or depth northward between parallel lines at right angles to the said Greenwood avenue 60 feet...

Improvements consist of two-story brick and stucco house, 1630 feet. Porch front. Basement garage.

Conditions—\$250.00 cash or certified check on day of sale; balance in ten days. Further conditions announced at sale.

All that certain lot or piece of ground with the buildings and improvements thereon, described according to a survey and plan...

Containing in front or breadth on the said Greenwood avenue 16 feet and extending that width in length or depth northward between parallel lines at right angles to the said Greenwood avenue 60 feet...

THE SWARTHMOREAN

Conditions—\$250.00 cash or certified check on day of sale; balance in ten days. Further conditions announced at sale.

Containing in front or breadth on the said Greenwood avenue 16 feet and extending that width in length or depth northward between parallel lines at right angles to the said Greenwood avenue 60 feet...

Improvements consist of two-story brick and stucco house, 1630 feet. Porch front. Basement garage.

Conditions—\$250.00 cash or certified check on day of sale; balance in ten days. Further conditions announced at sale.

All that certain lot or piece of ground with the buildings and improvements thereon, described according to a survey and plan...

Containing in front or breadth on the said Greenwood avenue 16 feet and extending that width in length or depth northward between parallel lines at right angles to the said Greenwood avenue 60 feet...

Improvements consist of two-story brick and stucco house, 1630 feet. Porch front. Basement garage.

Conditions—\$250.00 cash or certified check on day of sale; balance in ten days. Further conditions announced at sale.

All that certain lot or piece of ground with the buildings and improvements thereon, described according to a survey and plan...

Containing in front or breadth on the said Greenwood avenue 16 feet and extending that width in length or depth northward between parallel lines at right angles to the said Greenwood avenue 60 feet...

Improvements consist of two-story brick and stucco house, 1630 feet. Porch front. Basement garage.

Conditions—\$250.00 cash or certified check on day of sale; balance in ten days. Further conditions announced at sale.

All that certain lot or piece of ground with the buildings and improvements thereon, described according to a survey and plan...

Containing in front or breadth on the said Greenwood avenue 16 feet and extending that width in length or depth northward between parallel lines at right angles to the said Greenwood avenue 60 feet...

THE SWARTHMOREAN

Conditions—\$250.00 cash or certified check on day of sale; balance in ten days. Further conditions announced at sale.

Containing in front or breadth on the said Greenwood avenue 16 feet and extending that width in length or depth northward between parallel lines at right angles to the said Greenwood avenue 60 feet...

Improvements consist of two-story brick and stucco house, 1630 feet. Porch front. Basement garage.

Conditions—\$250.00 cash or certified check on day of sale; balance in ten days. Further conditions announced at sale.

All that certain lot or piece of ground with the buildings and improvements thereon, described according to a survey and plan...

Containing in front or breadth on the said Greenwood avenue 16 feet and extending that width in length or depth northward between parallel lines at right angles to the said Greenwood avenue 60 feet...

Improvements consist of two-story brick and stucco house, 1630 feet. Porch front. Basement garage.

Conditions—\$250.00 cash or certified check on day of sale; balance in ten days. Further conditions announced at sale.

All that certain lot or piece of ground with the buildings and improvements thereon, described according to a survey and plan...

Containing in front or breadth on the said Greenwood avenue 16 feet and extending that width in length or depth northward between parallel lines at right angles to the said Greenwood avenue 60 feet...

Improvements consist of two-story brick and stucco house, 1630 feet. Porch front. Basement garage.

Conditions—\$250.00 cash or certified check on day of sale; balance in ten days. Further conditions announced at sale.

All that certain lot or piece of ground with the buildings and improvements thereon, described according to a survey and plan...

Containing in front or breadth on the said Greenwood avenue 16 feet and extending that width in length or depth northward between parallel lines at right angles to the said Greenwood avenue 60 feet...

THE SWARTHMOREAN

Conditions—\$250.00 cash or certified check on day of sale; balance in ten days. Further conditions announced at sale.

Containing in front or breadth on the said Greenwood avenue 16 feet and extending that width in length or depth northward between parallel lines at right angles to the said Greenwood avenue 60 feet...

Improvements consist of two-story brick and stucco house, 1630 feet. Porch front. Basement garage.

Conditions—\$250.00 cash or certified check on day of sale; balance in ten days. Further conditions announced at sale.

All that certain lot or piece of ground with the buildings and improvements thereon, described according to a survey and plan...

Containing in front or breadth on the said Greenwood avenue 16 feet and extending that width in length or depth northward between parallel lines at right angles to the said Greenwood avenue 60 feet...

Improvements consist of two-story brick and stucco house, 1630 feet. Porch front. Basement garage.

Conditions—\$250.00 cash or certified check on day of sale; balance in ten days. Further conditions announced at sale.

All that certain lot or piece of ground with the buildings and improvements thereon, described according to a survey and plan...

Containing in front or breadth on the said Greenwood avenue 16 feet and extending that width in length or depth northward between parallel lines at right angles to the said Greenwood avenue 60 feet...

Improvements consist of two-story brick and stucco house, 1630 feet. Porch front. Basement garage.

Conditions—\$250.00 cash or certified check on day of sale; balance in ten days. Further conditions announced at sale.

All that certain lot or piece of ground with the buildings and improvements thereon, described according to a survey and plan...

Containing in front or breadth on the said Greenwood avenue 16 feet and extending that width in length or depth northward between parallel lines at right angles to the said Greenwood avenue 60 feet...

THE SWARTHMOREAN

Conditions—\$250.00 cash or certified check on day of sale; balance in ten days. Further conditions announced at sale.

Containing in front or breadth on the said Greenwood avenue 16 feet and extending that width in length or depth northward between parallel lines at right angles to the said Greenwood avenue 60 feet...

Improvements consist of two-story brick and stucco house, 1630 feet. Porch front. Basement garage.

Conditions—\$250.00 cash or certified check on day of sale; balance in ten days. Further conditions announced at sale.

All that certain lot or piece of ground with the buildings and improvements thereon, described according to a survey and plan...

Containing in front or breadth on the said Greenwood avenue 16 feet and extending that width in length or depth northward between parallel lines at right angles to the said Greenwood avenue 60 feet...

Improvements consist of two-story brick and stucco house, 1630 feet. Porch front. Basement garage.

Conditions—\$250.00 cash or certified check on day of sale; balance in ten days. Further conditions announced at sale.

All that certain lot or piece of ground with the buildings and improvements thereon, described according to a survey and plan...

Containing in front or breadth on the said Greenwood avenue 16 feet and extending that width in length or depth northward between parallel lines at right angles to the said Greenwood avenue 60 feet...

Improvements consist of two-story brick and stucco house, 1630 feet. Porch front. Basement garage.

Conditions—\$250.00 cash or certified check on day of sale; balance in ten days. Further conditions announced at sale.

All that certain lot or piece of ground with the buildings and improvements thereon, described according to a survey and plan...

Containing in front or breadth on the said Greenwood avenue 16 feet and extending that width in length or depth northward between parallel lines at right angles to the said Greenwood avenue 60 feet...

THE SWARTHMOREAN

Conditions—\$250.00 cash or certified check on day of sale; balance in ten days. Further conditions announced at sale.

Containing in front or breadth on the said Greenwood avenue 16 feet and extending that width in length or depth northward between parallel lines at right angles to the said Greenwood avenue 60 feet...

Improvements consist of two-story brick and stucco house, 1630 feet. Porch front. Basement garage.

Conditions—\$250.00 cash or certified check on day of sale; balance in ten days. Further conditions announced at sale.

All that certain lot or piece of ground with the buildings and improvements thereon, described according to a survey and plan...

Containing in front or breadth on the said Greenwood avenue 16 feet and extending that width in length or depth northward between parallel lines at right angles to the said Greenwood avenue 60 feet...

Improvements consist of two-story brick and stucco house, 1630 feet. Porch front. Basement garage.

Conditions—\$250.00 cash or certified check on day of sale; balance in ten days. Further conditions announced at sale.

All that certain lot or piece of ground with the buildings and improvements thereon, described according to a survey and plan...

Containing in front or breadth on the said Greenwood avenue 16 feet and extending that width in length or depth northward between parallel lines at right angles to the said Greenwood avenue 60 feet...

Improvements consist of two-story brick and stucco house, 1630 feet. Porch front. Basement garage.

Conditions—\$250.00 cash or certified check on day of sale; balance in ten days. Further conditions announced at sale.

All that certain lot or piece of ground with the buildings and improvements thereon, described according to a survey and plan...

Containing in front or breadth on the said Greenwood avenue 16 feet and extending that width in length or depth northward between parallel lines at right angles to the said Greenwood avenue 60 feet...

THE SWARTHMOREAN

Conditions—\$250.00 cash or certified check on day of sale; balance in ten days. Further conditions announced at sale.

Containing in front or breadth on the said Greenwood avenue 16 feet and extending that width in length or depth northward between parallel lines at right angles to the said Greenwood avenue 60 feet...

Improvements consist of two-story brick and stucco house, 1630 feet. Porch front. Basement garage.

Conditions—\$250.00 cash or certified check on day of sale; balance in ten days. Further conditions announced at sale.

All that certain lot or piece of ground with the buildings and improvements thereon, described according to a survey and plan...

Containing in front or breadth on the said Greenwood avenue 16 feet and extending that width in length or depth northward between parallel lines at right angles to the said Greenwood avenue 60 feet...

Improvements consist of two-story brick and stucco house, 1630 feet. Porch front. Basement garage.

Conditions—\$250.00 cash or certified check on day of sale; balance in ten days. Further conditions announced at sale.

All that certain lot or piece of ground with the buildings and improvements thereon, described according to a survey and plan...

Containing in front or breadth on the said Greenwood avenue 16 feet and extending that width in length or depth northward between parallel lines at right angles to the said Greenwood avenue 60 feet...

Improvements consist of two-story brick and stucco house, 1630 feet. Porch front. Basement garage.

Conditions—\$250.00 cash or certified check on day of sale; balance in ten days. Further conditions announced at sale.

All that certain lot or piece of ground with the buildings and improvements thereon, described according to a survey and plan...

Containing in front or breadth on the said Greenwood avenue 16 feet and extending that width in length or depth northward between parallel lines at right angles to the said Greenwood avenue 60 feet...

The Swarthmore Building Association. Announces the Opening of a New Series of Shares, with first payment due on or before April 12th at E. C. Walton's office. Checks may be mailed in advance to the Secretary, box 282, Swarthmore. The dues are \$1.00 per share per month. Entrance fee 25 cents per share. Ask for copy of Thirty-third Annual Report which is just off the press, showing:

ASSETS: First Mortgages \$1,106,950.00; Loans on Own Shares 159,000.00; Real Estate 11,000.00; Payments Delinquent 9,225.82; Accrued Interest 6,332.75; Cash in Bank 16,577.59. LIABILITIES: Dues on 13,953 Shares \$994,350.00; Advanced Payments 1,106.00; Contingent Reserve 16,201.56; Profits Distributable 298,028.60. Total: \$1,309,686.16. EARNINGS SEVEN AND SIX TENTHS PER CENT. OFFICERS: President JOSEPH E. HAINES; Vice-President THOMAS W. ANDREW; Secretary NORMAN S. PASSMORE; Treasurer ELLRIC S. SPROAT; Solicitor ALBERT N. GARRETT. DIRECTORS: THOMAS W. ANDREW, E. CLAYTON WALTON, J. DILLWYN DURNALL, HOWARD B. GREEN, DAVID L. LUKENS, WILLIAM S. EVANS, JOSEPH E. HAINES, CHARLES A. SMITH, VINCENT S. POWNALL, EDWARD M. BASSETT, J. ARCHER TURNER.

The Sign OF Confidence to water users in Delaware, Chester and Montgomery counties: Pure Springfield Water is consistently PURE. Its palatable and health-giving qualities have built an enviable reputation. Its high standard never varies. Philadelphia Suburban Water Company.

Would You Pay the Small Balance Due on a Fine NATIONALLY KNOWN BABY GRAND PIANO IN YOUR LOCALITY? The Credit Manager of a large piano firm will sell this instrument for the small balance due on lease, rather than bring it back to their warehouses. Just continue small weekly payments until you are able to make a large payment. Write A. D. Mack, Dept. of Accounts, or PEN. 3471. 1306 Chestnut St., Phila.

ENLARGE BOARD OF ULVERSTON SCHOOL. In a called session of the Advisory Board of the Ulverston School held recently, the board was enlarged by the election of two new members. Dr. Philip W. L. Cox, Head of the Secondary Education Department of the School of Education, New York University, and Dr. Walter Hoff Seelye, a new resident of Swarthmore, were unanimously elected to its membership.

The College Observatory. What noble joy to watch the stars, To scan the moon's vast mountains, ages old, Great Saturn and mysterious Mars, And Venus flaming through the sunset's gold! What noble happiness to view Uncharted constellations strange and new, And meteors trailing golden fire, Beneath Orion and the lordly Lyre; To watch the wondrous Pleiad sisters seven, And pallid nebulae that swim In silver silence cold and dim, And comets hurdling through the heights of heaven!—And O what noble privilege to teach That old august Chaldean lore, And follow the illimitable reach Where the Almighty hath emperared The fields of space with world on wandering world!

CLASSIFIED FOR RENT. Desirable apartment. Seven rooms, tile bath, heat, hot water, basket garage, \$125 per month. Allan C. Wood, 227 Swarthmore Ave.

FOR RENT—Two attractive houseskeeping apartments at 317 North Chester St. Six rooms and bath, electric refrigerator and all conveniences. Albers W. Garrett, Pennypacker 4442 or Swarthmore 489.

FOR RENT—Room with private bath, 115 Quernsey Road.

WANTED TO RENT—Living quarters over garage, suitable for one or two people. Swarthmore Office Box 5.

FOR SALE—Well located manure, daily except on Philadelphia and lines, any point. Daniel Messinger, Swarthmore 1380.

LOST—Small pearl necklace Sunday, I found please return to Charles Parker, Reward, Parker Arcade.

PERSONAL—Old pine stairs recovered with oak. Hardwood floors laid and refinished. Estimates furnished. Call or write, 1005 Park 1158-W.

WORK WANTED—Smart Spring dress made by experienced dressmaker. Will call for delivery week. Alterations. Remodeling. Phone Chester 2-2728.

WORK WANTED—Your grass cut and kept in best condition throughout the summer for a reasonable monthly charge. Call Swarthmore 215.

WINDSTORM INSURANCE for 5 years costs \$3.20 on framing; \$2.40 stone dwelling. How much do you want? E. C. WALTON.

WONDERFUL BARGAIN. Party removing from Swarthmore will sell 2 1/2 story stucco house with 2 1/2 garage, full bath, living room with open fireplace, dining room, kitchen, kitchenette, refrigerator, electric range, with lavatory, 4 nice bedrooms with tile bath, third story floor built but finished, 10 ft. 6x150. Nice shrubbery—grape vines, etc. Hot water heat. All conveniences installed. CHAS. A. SMITH, Phone Swarthmore 725.

112 PARK AVENUE. Attractive second floor apartment. Rent \$75. 6 rooms, bath, porch, electric refrigerator, electric range, private oil burner, 2 entrances. Possession May 1.

WM. S. BITTLE. Notary Public. Real Estate. Box 111-1.

ESTATE OF EMMA W. PRICE, deceased. Letters Testamentary on the above Estate have been granted to the undersigned, who request all persons having claims or demands against the Estate of the decedent to make known the same, and all persons indebted to the decedent to make payment, without delay, to the undersigned at the office of the undersigned, at 1429 Walnut St., Philadelphia, Pa.

ESTATE OF HAROLD BARNES, deceased. Letters Testamentary on the above Estate have been granted to the undersigned, who request all persons having claims or demands against the Estate of the decedent to make known the same, and all persons indebted to the decedent to make payment, without delay, to the undersigned at the office of the undersigned, at 1429 Walnut St., Philadelphia, Pa.

ESTATE OF JAMES J. LAWRENCE, deceased. Letters Testamentary on the above Estate have been granted to the undersigned, who request all persons having claims or demands against the Estate of the decedent to make known the same, and all persons indebted to the decedent to make payment, without delay, to the undersigned at the office of the undersigned, at 1429 Walnut St., Philadelphia, Pa.

ESTATE OF JAMES J. LAWRENCE, deceased. Letters Testamentary on the above Estate have been granted to the undersigned, who request all persons having claims or demands against the Estate of the decedent to make known the same, and all persons indebted to the decedent to make payment, without delay, to the undersigned at the office of the undersigned, at 1429 Walnut St., Philadelphia, Pa.

ESTATE OF JAMES J. LAWRENCE, deceased. Letters Testamentary on the above Estate have been granted to the undersigned, who request all persons having claims or demands against the Estate of the decedent to make known the same, and all persons indebted to the decedent to make payment, without delay, to the undersigned at the office of the undersigned, at 1429 Walnut St., Philadelphia, Pa.

ESTATE OF JAMES J. LAWRENCE, deceased. Letters Testamentary on the above Estate have been granted to the undersigned, who request all persons having claims or demands against the Estate of the decedent to make known the same, and all persons indebted to the decedent to make payment, without delay, to the undersigned at the office of the undersigned, at 1429 Walnut St., Philadelphia, Pa.

ESTATE OF JAMES J. LAWRENCE, deceased. Letters Testamentary on the above Estate have been granted to the undersigned, who request all persons having claims or demands against the Estate of the decedent to make known the same, and all persons indebted to the decedent to make payment, without delay, to the undersigned at the office of the undersigned, at 1429 Walnut St., Philadelphia, Pa.

ESTATE OF JAMES J. LAWRENCE, deceased. Letters Testamentary on the above Estate have been granted to the undersigned, who request all persons having claims or demands against the Estate of the decedent to make known the same, and all persons indebted to the decedent to make payment, without delay, to the undersigned at the office of the undersigned, at 1429 Walnut St., Philadelphia, Pa.

ESTATE OF JAMES J. LAWRENCE, deceased. Letters Testamentary on the above Estate have been granted to the undersigned, who request all persons having claims or demands against the Estate of the decedent to make known the same, and all persons indebted to the decedent to make payment, without delay, to the undersigned at the office of the undersigned, at 1429 Walnut St., Philadelphia, Pa.

ESTATE OF JAMES J. LAWRENCE, deceased. Letters Testamentary on the above Estate have been granted to the undersigned, who request all persons having claims or demands against the Estate of the decedent to make known the same, and all persons indebted to the decedent to make payment, without delay, to the undersigned at the office of the undersigned, at 1429 Walnut St., Philadelphia, Pa.

ESTATE OF JAMES J. LAWRENCE, deceased. Letters Testamentary on the above Estate have been granted to the undersigned, who request all persons having claims or demands against the Estate of the decedent to make known the same, and all persons indebted to the decedent to make payment, without delay, to the undersigned at the office of the undersigned, at 1429 Walnut St., Philadelphia, Pa.

AGES of many pep meetings, are being removed and other changes being made. In its place will be a recreation center which will be a place of amusement for everyone. This new center will receive the overflow from the managers' parlors. There will be ping-pong tables, card tables, ten pins, and tiddly-winks. The administration is to be thanked for this innovation.

through the center of the party wall between these premises and the premises adjoining the south one hundred feet to the first mentioned point and place of beginning. Being Lot No. 11A on said plan.

Improvements consist of three-story stone and rough cast house, 1638 feet. One-story addition, 420 feet. Enclosed front porch.

Conditions—\$250.00 cash or certified check on day of sale; balance in ten days. Further conditions announced at sale.

Under and subject to certain building restrictions; and subject to a central heating plant as in Deed Book No. 714, page 20.

Under and subject to certain building restrictions; and subject to a central heating plant as in Deed Book No. 714, page 20.

Under and subject to certain building restrictions; and subject



**EXECUTIVE BOARD OF WOMAN'S CLUB MEETS**

The Executive Board of the Woman's Club met at the home of the president Tuesday morning at which time regular business was transacted and the following items of general interest were related—The Woman's Club has contributed five dollars to the Delaware County Conservation Group—this money is to be used for plantings in the county along new roads. Ten dollars has been given to the County Organization for the Educational Scholarship and \$200 has been sent to the National Scholarship Educational Fund. The Music Section and the Health Committee are planning programs for the National Week the first week in May.

Another appeal was made for shoes for children as the Chester Boys' Club had to turn away twenty-five children who needed shoes. Any shoe that has a good top is acceptable. They are given the old belts from mills to use in repairing these shoes, otherwise this leather would be wasted as it has been oiled. All shoes left at the Woman's Club House will be sent to the headquarters in Chester. Now that house cleaning time is here, look up all old shoes and send them down to the clubhouse for repairs.

**Fireside**

Mrs. Rosalie Roberts and Miss Irene Geyer entertained the Fireside on Wednesday evening at their home on South Chester road. Dr. Frank E. Williams, Professor of Geography at the University of Pennsylvania, gave an illustrated talk on "A Trip to South America."

**\$3.95 EACH**  
29x4.40-21

**\$3.83 Each**  
in Pairs



**New Lifetime Guaranteed**

**Goodyear Speedway**

Full Sizing	Price of Tire	Each in Pair
38x4.50-21	\$4.37	\$4.23
28x4.75-19	5.12	4.97
29x5.00-19	5.39	5.23
30x3 1/2	3.57	3.46

**HANNUM & WAITE**  
Chester Road and Yale Ave.  
SWARTHMORE, PA.

TUNE IN  
Goodyear Coast-to-Coast N.B.C. Radio Programs  
Wed. Sat.

Window Shades Slip Covers  
**SEE OUR DISPLAY**  
in window of  
**THE SWARTHMOREAN**  
DARTMOUTH and PARK AVE.  
**FRED J. HARLEY**  
UPHOLSTERING  
Furniture Restoring  
SWARTH. 1441  
Antique Reproductions Custom Made Furniture

**SHEET METAL WORK - ROOFING**  
Copper Spoutings and Flashings  
Prices on labor and materials are lower than ever before.  
**WOODWARD, JACKSON & BLACK, Inc.**  
333 Dartmouth Avenue Swarthmore 43

**Mobilize! for the Spring Cleaning BATTLE**

With Clean-up Week being observed throughout the country, Mrs. James S. Haviland, chairman of the American Citizenship committee of the Woman's Club, is making an urgent plea that merchants and townspeople endeavor to show some results throughout Swarthmore.

"It is worth while to call attention to the need for cleaning up around our homes and places of business each spring," declared Mrs. Haviland. "Workmen may be secured from the Employment Bureau in Borough Hall so reasonably that there is little excuse for anyone not doing the more obvious spring cleaning around his property."

The following Beatitudes reprinted from the Pennsylvania Clubwoman for April should prove a source of inspiration for garden-minded and home-minded people:

- 1—Blessed are they who plant the long-lived tree and shrub; for generations shall rise up and call them blessed.
- 2—Blessed are they who are owners of flower gardens, for in the heart of a flower may be seen its Creator.
- 3—Blessed are they who appreciate nature's gifts, for they shall be known as lovers of beauty.
- 4—Blessed are they who clean up the highways, byways and home grounds, for cleanliness is next to godliness.
- 5—Blessed are they who brighten and freshen their buildings and fences with paint, for improvement and the praise of many people shall be their reward.
- 6—Blessed are they who war on signs and unsightly billboards along the rural highways, for they shall be called protectors of roadside beauty and landscape scenery.
- 7—Blessed are they who stand against fraud and relative in the protection of nature's gifts to our nation, for they shall be recognized as true patriots of America.
- 8—Blessed are the towns with Planning Boards, for great beauty, prosperity and peace shall descend upon them.
- 9—Great shall be the reward of those who protect our forests from fires, for the birds shall continue to serve them, and the fish and wild animals furnish them food.
- 10—Whoever conserveth our national resources serveth himself and the generations following.

**DRAMA SECTION GIVES STUART WALKER PLAYS**  
The program at the Woman's Club on Tuesday, April 5 was under the auspices of the Drama section which is directed by Mrs. Roland L. Eaton. Two of Stuart Walker's plays made up the program. The first, "Six who Pass While the Lentils Boil," was read by Mrs. Eaton and its sequel, "Sir David Wears a Crown" was enacted on the stage by members of the club.

Following Mrs. Eaton's reading of the first play, the dramatized part of the program was opened with a prologue.

Those taking part in the play proper were: Margaret Powell as "The Population," Lillian Frescoln as "The Soldier," Aline Luff as "The Mine," Rose Argye as "The Milkmaid," Blanche Devereaux as "The Blindman," Ruth Delelsen as "The Ballad Singer," Esther Meschter as "The King's Trumpeter," Ethel Kaufman as "The King," Gertrude Duck as "The King's Counselor," Mary Cheyney as "The King's Great-Aunt," David Ullman as "Sir David Little Boy," and Miss Delaplaine as his mother.

A very effective setting of a gateway to the King's Castle was arranged by the use of scenery which was recently acquired by the Woman's Club from the Players' Club when that organization moved into its new clubhouse.

"Sir David Wears a Crown" is a travesty on royalty and shows up the

**Garden Supplies for Spring**



**Springtime Is Gardening Time**  
We have a complete stock of quality hardware and gardening supplies at reasonable prices. Seeds, grass seed, garden tools, rubber garden hose, lawns, sprinklers, lawn mowers, and Vigoro, the complete, scientifically prepared plant food. Come in and inspect our stock, or phone your order; it will have our careful attention. Order enough Vigoro for everything you grow.

**VIGORO Complete plant food**  
**SUPLEE'S STORE**  
SOUTH CHESTER ROAD  
PHONE SWARTHMORE 105

**BEFORE YOU BUY ANOTHER TON OF COAL**  
—decide now to enjoy Williams Oil-O-Matic warmth this spring!  
Just as in autumn, the weather nowadays swings 'round from warm-to-hot-to-cold-to-chilly with bewildering rapidity. Nobody can "fire" a furnace to keep up with it. It breeds spring colds, makes old folks miserable, wastes money in ill timed coal burning.

Phone for free furnace inspection and exact low price—now the lowest in Oil-O-Matic history.  
**OIL-O-MATIC HEATING COMPANY**  
1029 Edgmont Ave., Chester, Pa.  
Chester 2-1315

pretty traditions and trivialities which surrounded an imaginary monarch. The parts were well cast and the production showed a sympathetic understanding of Stuart Walker's ideas.

Many stunning costumes were worn by the royal personages, Mrs. Cheyney's being especially worthy of note.

**Painting Exhibited**  
Florence Tricker, of Haverford avenue, who also maintains a studio in New York City was one of three Philadelphia artists who had a painting accepted by the jury for display at the 107th Annual Exhibition of the National Academy of Design in New York City. Miss Tricker's painting was "Along the River."

This is an honor of unusual note for any artist, since there are only 190 exhibitors outside of the Academicians from the whole country. Miss Tricker is well known in Swarthmore, having displayed paintings and portraits here on several occasions. At one time she was head of the art department of the

Mary Lyon School before opening her own studio. During the past winter she has been painting and drawing portraits of children.

**PAPERHANGING AND PAINTING**  
Interior and Exterior  
Wall Paper Cleaning  
**STEPHEN BROWN**  
Morton P. O. Box 144  
Swarthmore 1658

**SPECIAL SPRING PRICES**  
Have your Vacuum Cleaner cleaned and overhauled and do your Spring house cleaning more efficiently.  
**GEORGE A. KELLEY**  
ELECTRICIAN  
Phone Swarth. 428

**MICHELL'S SEEDS**  
Everything for the Garden, Farm, Lawn and Greenhouse  
Catalog Free.  
**518-516 MARKET ST. PHILA.**  
TUNE IN YOUR RADIO TO WIP  
every Wednesday at 8 P. M. and listen to Michell's Garden Talks.

**LANDRETH'S GARDEN SEEDS**  
Sow OLD ENGLISH Lawn Grass Seed  
Plant Sweet Peas—Fertilize the Lawn  
Vigoro—Bone Meal—Sheep Manure—Baughro  
Store Open Saturday  
Evening Till 8 P. M.  
During Spring  
Our Stock is Large  
Quality Best  
Buy Now—Avoid Rush  
Later On  
**McCALL'S SEED STORE**  
6th & Madison Sts. Call for Catalogue Chester 9245  
Plenty of Parking Space—Madison Street is two-way traffic

**VISIT THE Electric Refrigeration Show**  
April 11-16  
11 a. m. to 10 p. m. Daily  
**Edison Building**  
9th and Sansom Streets  
Philadelphia, Pa.  
Admission Free  
Auspices Electrical Assn. of Philadelphia

**WANTED:** A slogan of 10 words or less telling why people should invest in an Electric Refrigerator. To a person who submits the slogan which, in the opinion of a Committee of 3 Judges, has the greatest merit for publicity purposes, we will award—absolutely FREE—a new Electric Refrigerator of a well-known make retailing for at least \$250.00. Contest open to all, except employees of any Electric or Refrigeration Company and members of the Electrical Association of Philadelphia. All slogans submitted shall immediately become the property of said Association. Your slogan must be submitted in writing on the attached or similar coupon form and delivered in person at the Slogan Desk in the Electric Refrigeration Show at the time and place above stated. In the event of more than one person submitting the winning slogan, a Refrigerator will be given to each. REMEMBER—Admission to the Electric Refrigeration Show is FREE.

**PHILADELPHIA ELECTRIC COMPANY**  
**SLOGAN CONTEST COUPON**  
Electric Refrigeration Show  
Name.....  
Address.....  
Slogan.....  
(Not over 10 words)

**MOREY TO ADDRESS WOMAN'S CLUB MEETING**



Frank R. Morey, Supervising Principal of the Swarthmore Public Schools, who will address the Woman's Club next Tuesday.

Frank R. Morey, Supervising Principal of the public schools of Swarthmore, will be the speaker at the Stated Meeting of the Woman's Club on Tuesday. His subject is "The Child Centered School in Swarthmore." The program is under the Educational section and school children will be present to demonstrate Mr. Morey's talk.

**INTERESTING LETTERS MAKE UP PROGRAM**

At the Literature Section meeting of the Woman's Club, last week, many interesting letters were read. Mrs. Arthur W. Kent, in charge of the program, first read quotations from William James and Emily Dickinson regarding the value of letter writing and then read three delightful letters written by William Penn to his children in

1682 just before sailing for America. These were contributed as favorite letters of J. Russell Hayes.

Mrs. J. R. Helms, who was unable to be present, had very kindly loaned four of the twenty unpublished letters of Coleridge which her father inherited from Rev. John Prior Estlin of Bristol, England. The Estlin home was visited by many friends eminent in the literary and scientific world, among whom were Southey, Wordsworth and Coleridge, the latter, showing in his letters, his great devotion, as well as financial dependence upon Dr. Estlin, who was one of the first to encourage his literary attempts.

Mrs. Burton A. Konkle contributed two interesting letters, one from Meredith Nicholson, and one from John Bassett Moore, one of the Judges of the International Supreme Court at the Hague.

Mrs. J. A. Perry read a very unusual letter from Joseph Stevenson, Rector of a church near Dublin, to his son, and one from her grandfather, Captain John Stevenson, written the night after the Battle of Lundy's Lane.

Mrs. Sarah Farley contributed a letter written by her grandfather, Louis Clarke, an early New Englander who, in 1816, visited Richmond, Va., and described the shocking conditions of drinking and gambling he encountered in that city.

Mrs. Arthur Howland brought a letter written, in her own hand writing, by Queen Victoria to one of her ladies

in waiting, Marie Perceval. This valuable letter was inherited by Mrs. Howland from a member of her family.

Mrs. Roy Delaplaine read several delightful letters, from the published letters of her grandmother, Mrs. Jeanette H. Platt. One of these letters described a ride on a canal packet and another expressed the deep concern she felt regarding her daughter's decision to dance.

Mrs. Kent referred to her mother's friendship with Miss Susan B. Anthony, Rev. Anna H. Shaw, Fanny Garrison Villard and read excerpts from their letters and one of Dr. David Starr Jordan's.

The verdict is of interest to Swarthmoreans because Eugene Curran is a brother of Thomas Curran newly appointed tax assessor for Swarthmore, who succeeded Frank L. Getz. Thomas Curran represented the defendants in drinking and gambling he encountered in that city.

While the actual work is to be done by his brother Eugene, who was convicted on Wednesday. Eugene is judge of elections at Morton and leader of the Re-

**ELECTION OFFICIALS DECLARED GUILTY**

Four election board officials of Morton were found guilty of violations of the election laws and conspiracy following their trial at Media this week. They are Eugene J. Curran, William F. MacDonald, George Dickerson and Daniel Meneffe.

publican organization there. This new turn of affairs is stimulating a renewal of effort on the part of political leaders of this community to have the borough's new tax assessor withdrawn and the appointment given to some resident of this community.

**MARTELS TO SPONSOR BIRDSEYE ESSAY CONTEST**

"What I like about Birdseye Frosted Foods," is the subject of an essay contest announced this week by Martel

Bros., So. Chester road. For the best essay of not more than 300 words on this subject, Martel Bros. will provide a complete Birdseye dinner for six persons. Second prize will be a dinner for four.

The contest is open to anyone and the winner will be given the food necessary for such a dinner. All compositions on the subject must be submitted to Martel Bros. before May 1. The winning essay will be selected by a committee of three Swarthmore judges. Winning essays will not be made public without the writers' consent.

**THE NEW FORD V-8 CYLINDER CAR**

**On Display**  
Saturday • Sunday • Monday  
April 9th, 10, 11th

OUR SHOWROOM WILL BE OPEN ALL DAY AND EVENING

**EDMOND STEINMAN**  
PROVIDENCE AVENUE & BALTIMORE PIKE  
MEDIA, PENNA.

**COMMUTATION RATES**

Effective: April 15, 1932

**Commutation Tickets for the Daily Rider - - Also Special Rates for School Children**

**COMMUTATION TICKET BOOKS**  
Commutation Ticket Books of 50 tickets each will be sold for \$3.75 (7 1/2¢ a ticket). These tickets will be good for 30 days from the date of purchase and may be used by the bearer only. The tickets must be detached from the book by the conductor. They will be good on rail and bus lines. Commutation tickets cannot be used as part payment of through rates. Transfers will not be issued on these tickets.

**SCHOOL TICKET BOOKS**  
School Ticket Books of 50 tickets each will be sold for the use of school children on school certificates obtainable from school authorities, for \$3.75 (7 1/2¢ per ticket). Free transfers will be issued on these school tickets.

These special discount tickets will be placed on sale at 69th St. Terminal. They are being offered to the travelling public as a benefit to the daily rider and for the purpose of encouraging riding. This is an experimental rate and tariff that will be tried out for a period of three months beginning April 15th, 1932.

It is a concession rate for the daily rider over the casual rider. If it becomes sufficiently attractive to the travelling public it will be continued. It is a bargain rate in transportation which will help the rider in reducing his daily transportation cost and we hope the Transportation Company, by attracting more riders.

**Philadelphia & West Chester Traction Company**  
ARONIMINK TRANSPORTATION COMPANY  
69th St. Terminal, Upper Darby, Delaware County, Pa.

BLV. 3000

Write or 'phone for Information

ALL. 3000



**EXECUTIVE BOARD OF WOMAN'S CLUB MEETS**

The Executive Board of the Woman's Club met at the home of the president Tuesday morning at which time regular business was transacted and the following items of general interest were reported—The Woman's Club has contributed five dollars to the Delaware County Conservation Group—this money is to be used for plantings in the county, along new roads. Ten dollars has been given to the County Organization for the Educational Scholarship and \$200 has been sent to the National Scholarship Educational Fund. The Music Section and the Health Committee are planning programs for the National Week the first week in May.

Another appeal was made for shoes for children as the Chester Boys' Club had turned away twenty-five children who needed shoes. Any shoe that has a good top is acceptable. They are given the old more.

**Fireside**

Mrs. Rosalie Roberts and Miss Irene Geyer entertained the Fireside on Wednesday evening at their home on South Chester road. Dr. Frank E. Williams, Professor of Geography at the University of Pennsylvania, gave an illustrated talk on "A Trip to South America."

**\$3.95 EACH**

29x140-21  
\$3.83 Each  
in Pairs



**New Lifetime Guaranteed**

**Goodyear Speedway**  
Full Sizing  
30x1.50-21 \$4.37 \$4.23  
28x1.75-19 5.12 4.97  
29x5.00-19 5.39 5.23  
30x7 3.57 3.46

**HANNUM & WAITE**

Chester Road and Yale Ave. SWARTHMORE, PA.

UNIQUE Contemporary Coast-to-Coast N.B.C. Radio Programs Wed. Sat.

Window Shades Slip Covers  
SEE OUR DISPLAY in window of THE SWARTHMOREAN DARTMOUTH and PARK AVE. FRED J. HARLEY UPHOLSTERING Furniture Restoring SWARTH. 1441  
Antique Reproductions Custom Made Furniture

**SHEET METAL WORK - ROOFING**  
Copper Spoutings and Flashings  
Prices on labor and materials are lower than ever before.  
WOODWARD, JACKSON & BLACK, Inc.  
333 Dartmouth Avenue Swarthmore 43

**THE SWARTHMOREAN**

APRIL 8, 1932

**Mobilize! for the Spring Cleaning BATTLE**

With Clean-up Week being observed throughout the country, Mrs. James S. Haviland, chairman of the American Citizenship committee of the Woman's Club, is making an urgent plea that these characters answered questions asked by "Yan" a character in the audience once played by Marion Crosson.

Those taking part in the play were: Margaret Powell as "The Popularity," Lillian Fresconi, as "The Solitary," Albie Luff as "The Mine," Rose Argyle as "The Milkmaid," Blanche Devereux as "The Blindman," Ruth Detleisen as "The Ballad Singer," Esther Meschter as "The King's Trumpeter," Elsie Kaufman as "The King's Counselor," Mary Cheyne as "The King's Great Aunt," David Ullman as "Sir David Little Boy," and Miss Delaplaine as his mother.

A very effective setting of a gateway to the King's Castle was arranged by the use of scenery which was recently acquired by the Woman's Club from the Players' Club when that organization moved into its new clubhouse.

"Sir David Wears a Crown" is a travesty on royalty and shows up the pretty traditions and trivialities which surrounded an imaginary monarch. The parts were well cast and the production showed a sympathetic understanding of Stuart Walker's ideas.

Mary Lyon School before opening her own studio. During the past winter she has been painting and drawing portraits of children.

**PAPERHANGING AND PAINTING**  
Interior and Exterior Wall Paper Cleaning  
**STEPHEN BROWN**  
Morton P. O. Box 144 Swarthmore 1056

**SPECIAL SPRING PRICES**  
Have your Vacuum Cleaner cleaned and overhauled and do your Spring house cleaning more efficiently.  
**GEORGE A. KELLEY**  
ELECTRICIAN  
Phone Swarth. 428

**MICHELL'S SEEDS**  
Everything for the Garden, Farm, Lawn and Greenhouse  
Catalog Free.  
518-516 MARKET ST. PHILA.  
TUNE IN YOUR RADIO TO WIP every Wednesday at 8 P. M. and listen to Michell's Garden Talks.

**Garden Supplies for Spring**

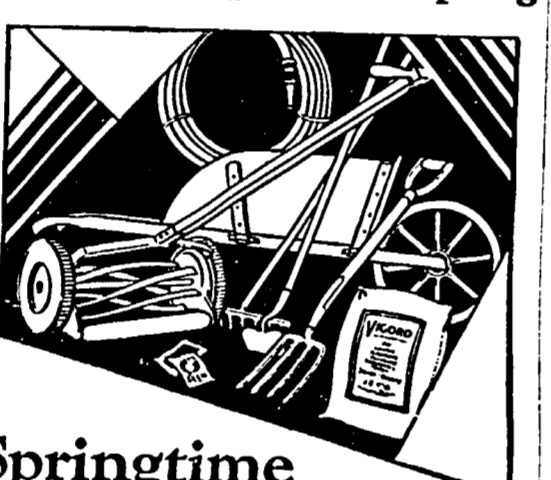

**Springtime Is Gardening Time**

We have a complete stock of quality hardware and gardening supplies at reasonable prices. Seeds, grass seed, garden tools, rubber garden hose, lawn sprinklers, lawn mowers, and Vigoro, the complete, scientifically prepared plant food. Come in and inspect our stock, or phone your order; it will have our careful attention. Order enough Vigoro for everything you grow.

**VIGORO**  
Complete plant food  
**SUPLEE'S STORE**  
SOUTH CHESTER ROAD  
PHONE SWARTHMORE 105

**BEFORE YOU BUY ANOTHER TON OF COAL**  
—decide now to enjoy Williams Oil-O-Matic warmth this spring!  
Just as in autumn, the weather nowadays swings round from warm-to-hot-to-cold-to-chilly with bewildering rapidity. Nobody can "fire" a furnace to keep up with it. It breeds spring colds, makes old folks miserable, wastes money in ill timed coal burning.

**OIL-O-MATIC HEATING COMPANY**  
1029 Edgmont Ave., Chester, Pa.  
Chester 2-1315

**VISIT THE Electric Refrigeration Show**

April 11-16  
11 a. m. to 10 p. m. Daily  
Edison Building  
9th and Sansom Streets  
Philadelphia, Pa.  
Admission Free

**WANTED:** A slogan of 10 words or less telling why people should invest in an Electric Refrigerator. To a person who submits the slogan which, in the opinion of a Committee of 3 Judges, has the greatest merit for publicity purposes, we will award—absolutely FREE—a new Electric Refrigerator of a well-known make retailing for at least \$250.00. Contest open to all, except employees of any Electric or Refrigeration Company and members of the Electrical Association of Philadelphia. All slogans submitted shall immediately become the property of said Association. Your slogan must be submitted in writing on the attached or similar coupon form and delivered in person at the time and place above stated. In the event of more than one person submitting the winning slogan, a Refrigerator will be given to each. REMEMBER—Admission to the Electric Refrigeration Show is FREE.

**PHILADELPHIA ELECTRIC COMPANY**  
SLOGAN CONTEST COUPON  
Electric Refrigeration Show  
Name.....  
Address.....  
Slogan (Not over 10 words).....

**COMMUTATION RATES**

Effective: April 15, 1932  
Commutation Tickets for the Daily Rider - - Also Special Rates for School Children  
COMMUTATION TICKET BOOKS  
Commutation Ticket Books of 50 tickets each will be sold for \$3.75 (7½¢ a ticket). These tickets will be good for 30 days from the date of purchase and may be used by the bearer only.  
The tickets must be detached from the book by the conductor.  
They will be good on rail and bus lines.  
Commutation tickets cannot be used as part payment of through rates.  
Transfers will not be issued on these tickets.

**SCHOOL TICKET BOOKS**  
School Ticket Books of 50 tickets each will be sold for the use of school children on school certificates obtainable from school authorities, for \$3.75 (7½¢ per ticket).  
Free transfers will be issued on these school tickets.

These special discount tickets will be placed on sale at 69th St. Terminal. They are being offered to the travelling public as a benefit to the daily rider and for the purpose of encouraging riding.  
This is an experimental rate and tariff that will be tried out for a period of three months beginning April 15th, 1932.  
It is a concession rate for the daily rider over the casual rider.  
If it becomes sufficiently attractive to the travelling public it will be continued.  
It is a bargain rate in transportation which will help the rider in reducing his daily transportation cost and we hope the Transportation Company, by attracting more riders.

**Philadelphia & West Chester Traction Company**  
ARONIMINK TRANSPORTATION COMPANY  
69th St. Terminal, Upper Darby, Delaware County, Pa.  
BLV. 3000 Write or 'phone for Information ALL. 3000

**MOREY TO ADDRESS WOMAN'S CLUB MEETING**



Frank R. Morey, Supervising Principal of the Swarthmore Public Schools, who will address the Woman's Club next Tuesday.

Frank R. Morey, Supervising Principal of the public schools of Swarthmore, will be the speaker at the Stated Meeting of the Woman's Club on Tuesday. His subject is "The Child Centered School in Swarthmore." The program is under the Educational section and school children will be present to demonstrate Mr. Morey's talk.

**INTERESTING LETTERS MAKE UP PROGRAM**

At the Literature Section meeting of the Woman's Club, last week, many interesting letters were read. Mrs. Arthur W. Kent, in charge of the program, first read quotations from William James and Emily Dickinson regarding the value of letter writing and then read three delightful letters written by William Penn to his children in

**THE SWARTHMOREAN**

APRIL 8, 1932

1682 just before sailing for America. These were contributed as favorite letters of J. Russell Hayes.

Mrs. J. R. Helms, who was unable to be present, had very kindly loaned four of the twenty unpublished letters of Coleridge which her father inherited from Rev. John Prior Estlin of Bristol, England. The Estlin home was visited by many friends eminent in the literary and scientific world, among whom were Southey, Wordsworth and Coleridge, the latter, showing in his letters, his great devotion, as well as financial dependence upon Dr. Estlin, who was one of the first to encourage his literary attempts.

Mrs. J. A. Perry read a very unusual letter from Joseph Stevenson, Rector of a church near Dublin, to his son, and one from her grandfather, Captain John Stevenson, written the night after the Battle of Lundy's Lane.

Mrs. Sarah Farley contributed a letter written by her grandfather, Louis Clarke, an early New Englander who, in 1816, visited Richmond, Va., and who described the shocking conditions of drinking and gambling he encountered in that city.

Mrs. Arthur Howland brought a letter written, in her own hand writing, by Queen Victoria to one of her ladies

**THE SWARTHMOREAN**

APRIL 8, 1932

in waiting, Marie Perceval. This valuable letter was inherited by Mrs. Howland from a member of her family.

Mrs. Roy Delaplaine read several delightful letters, from the published letters of her grandmother, Mrs. Jeanette H. Platt. One of these letters described a ride on a canal packet and another expressed the deep concern she felt regarding her daughter's decision to dance.

Mrs. Kent referred to her mother's friendship with Miss Susan B. Anthony, Rev. Anna H. Shaw, Fanny Garrison Villard and real excerpts from their letters and one of Dr. David Starr Jordan's.

Mrs. Burton A. Konkle contributed two interesting letters, one from Meredith Nicholson, and one from John Bassett Moore, one of the Judges of the International Supreme Court at the Hague.

Four election board officials of Morton were found guilty of violations of the election laws and conspiracy following their trial at Media this week. They are Eugene J. Curran, William F. MacDonald, George Dickerson and Daniel Menelec.

The verdict is of interest to Swarthmoreans because Eugene Curran is a brother of Thomas Curran newly appointed tax assessor for Swarthmore, who succeeded Frank L. Getz. Thomas Curran represented the defendants in court and it is rumored that he is tax assessor of Swarthmore in name only while the actual work is to be done by his brother Eugene, who was convicted on Wednesday. Eugene is judge of elections at Morton and leader of the Re-

**THE SWARTHMOREAN**

APRIL 8, 1932

publican organization there. This new turn of affairs is stimulating a renewal of effort on the part of political leaders of this community to have the borough's new tax assessor with-drawn and the appointment given to some resident of this community.

**MARTELS TO SPONSOR BIRDSEYE ESSAY CONTEST**  
"What I like about Birdseye Frosted Foods," is the subject of an essay contest announced this week by Martel

Pross, So. Chester road. For the best essay of not more than 300 words on this subject, Martel Pross will provide a complete Birdseye dinner for six persons. Second prize will be a dinner for four. The contest is open to anyone and the winner will be given the food necessary for such a dinner. All compositions on the subject must be submitted to Martel Pross before May 1. The winning essay will be selected by a committee of three Swarthmore judges. Winning essays will not be made public without the writers' consent.

**ELECTION OFFICIALS DECLARED GUILTY**  
Four election board officials of Morton were found guilty of violations of the election laws and conspiracy following their trial at Media this week. They are Eugene J. Curran, William F. MacDonald, George Dickerson and Daniel Menelec.

The verdict is of interest to Swarthmoreans because Eugene Curran is a brother of Thomas Curran newly appointed tax assessor for Swarthmore, who succeeded Frank L. Getz. Thomas Curran represented the defendants in court and it is rumored that he is tax assessor of Swarthmore in name only while the actual work is to be done by his brother Eugene, who was convicted on Wednesday. Eugene is judge of elections at Morton and leader of the Re-

**THE SWARTHMOREAN**

APRIL 8, 1932

**THE NEW FORD V-8 CYLINDER CAR**  
On Display  
Saturday • Sunday • Monday  
April 9th, 10, 11th  
OUR SHOWROOM WILL BE OPEN ALL DAY AND EVENING  
**EDMOND STEINMAN**  
PROVIDENCE AVENUE & BALTIMORE PIKE  
MEDIA, PENNA.

**Reconditioned PACKARDS**  
A few superior values in Reconditioned Packards now available. These cars that have been reconditioned in our shop represent better motor car value than any new car you can buy at the same price. Here is a typical value: 1930 5-passenger sedan, \$985.00. Reconditioned and Guaranteed.

**F. B. FRANCIS**  
TWELFTH AND CROSBY STS. CHESTER, PA.







EDUCATOR TO SPEAK HERE THIS AFTERNOON

A reception is being given at the Uverston School by Dr. and Mrs. E. L. Terman and the faculty on Friday afternoon at 4:30 in honor of Dr. and Mrs. Philip W. L. Cox, the head of the Secondary Education Department of the School of Education of New York University. Dr. Cox is one of the nation's leading authorities on New Secondary Education. In this field he is a prolific writer, being the author of "Creative School Control," "The New Junior High School," "Re-organization of the Secondary School Curriculum." His latest book just published is on "Principles of Secondary Education." He is also editor of the Junior-Senior High School Clearing House, a magazine which has wide distribution largely because of his inspiring editorials and professional organizing ability. Dr. Cox has been recently elected as a member of the Uverston Advisory Board and is making his first visit to the school on Friday. Immediately following the reception, he will speak at the school on some phases of Uverston's opportunities in pioneering in secondary education.

Rosalie Sicksels Pusey

Funeral services for Rosalie Sicksels Pusey, of North Chester road, who died Sunday, were held at her late home Tuesday afternoon. Interment was at Longwood Cemetery near Kennett Square. Mrs. Pusey was born in Kennett Square, the daughter of Theophilus Ellsworth Sicksels and Lydia Saylor, his wife. Although her father was a Methodist by birth, he was one of the founders of the Longwood Progressive Friends. She married Howard Pusey of Wilmington, Delaware. They moved to Swarthmore in 1901. Mrs. Pusey was interested in the Woman's Club here in its early days when it met over what is now Victor Shire's Drug Store.

NESTLE DE-LUXE PERMANENT

No machine attached to the head. Comfortably waved. Finger waving unnecessary. Also Eugene and Keen permanent. Come in and get two hot treatments free before either. Try our new soapless shampoo before having a man. For appointments call main branch office, Swarthmore 542.

GRACE M. SMITH SHIRER APTS.

THE NEW Swarthmore

ELIZABETH KAUFMAN HAIRDRESSING

Located in Thompson's Store, Swarthmore, Pa. Permanent Waving Every Day Except Saturdays. Special \$10.00 Day. Open evenings by appointment.

MEMORIALS

Cemetery Work a Specialty. Wm. J. Cartledge, Ext. 1812, No. Lansdowne and Breech Hill, Pa. (Opposite Arlington Cemetery) Chesterbrook 6886

WE HAVE FULL INFORMATION and DETAILS OF THE

NEW FORD V-8

THE CAR WILL BE ON DISPLAY IN OUR SHOW ROOMS IN A FEW DAYS date to be announced

A. E. DAILEY

Chester and Fairview Roads Swarthmore 350

THE SWARTHMOREAN

APRIL 8, 1932

Bicentennial Music At Clothier Memorial

Under the auspices of Swarthmore College a Washington Bicentennial program will be held in Clothier Memorial for the benefit of the unemployed, on May 13. The program will be given by a chorus under the direction of Dr. J. Herbert Tily. "The Phantom Drum" a musical treatment of a Revolutionary theme written by James Dunn will be given. Music actually sung in Washington's day will be offered. The concert will be entirely free.

She was a member of the monthly meeting of Friends and took as active part as her health would allow. Up to the very last she was keenly interested in politics and in international affairs. She is survived by a daughter, Mary Sicksels Pusey and a son, H. Carroll Pusey.

DR. MELCHIOR TO SPEAK HERE APRIL 14

The Swarthmore League of Women Voters is presenting Dr. D. M. Melchior, Principal of the High School at Girard College, and head of the Department of History at that institution, in a talk on Current Events, at the Woman's Clubhouse, Thursday evening, April 14th, at eight o'clock.

Woman's Guild

Miss Ethel R. Doctor was the guest of honor at the meeting of The Young Woman's Guild held last evening at the home of Mrs. Henry Mock. Miss Doctor spoke informally about her work in Mexico.

INDEPENDENT SLATE READY FOR PRIMARIES

The Independent Republicans of Delaware County headed by former Judge Frank Perrin and Howard Kirk announce the following ticket for the April Primary election: For United States Senator, Smalley D. Butler of Newtown Township; for Auditor General, Ralph E. Flynn of Allegheny County; and for Judges of the Superior Court.

"The Sycamores"

on Park Avenue about two blocks beyond Yale Avenue, yet conveniently near the town, and in the old Colonial house one can have luncheon, afternoon tea, or dinner, at leisure, and entertain friends at cards, or music, or just in talk!

(Sole management of Mrs. Frederic B. Calvert) Swarthmore 100-W

William M. Barker, of Clearfield County, and Joseph Stadfield, of Allegheny County. For Representative in Congress from the Eighth District, Charles H. D. Larrimore of Upper Darby Township and for State Senator, Guy W. Davis of Norwood. For Representative in General Assembly, Alonzo H. Yocum, of Darby, Stuart B. Over, of Havertown, and Albert J. Danhaus, of Moylan-Rose Valley. For Members of State Committee, Robert W. Jamison of Norwood and Minnie K. L. Karnell of Upper Darby.

Birth

Mr. and Mrs. Franklin C. Ellis of Rochester, N. Y., announce the birth of a son on April 5th. Mr. and Mrs. C. E. Rassewiler of Havertown Place announce the birth of a son on Monday.

Goethe Celebration

In commemoration of the hundredth anniversary of the passing of Goethe, the department of German and the William J. Cooper Foundation of Swarthmore College, announce an illustrated lecture on "Goethe and His Times," by Frederick von der Leyen, Kuno Francke professor at Harvard University. The meeting will be held at the Friends' Meeting House Thursday, April 14 at 8:15.

Trinity Notes

The Very Reverend Charles W. Shreiner, D.D., dean of the Convocation of Chester, will address the monthly meeting of the Women's Auxiliary of Trinity Church on Monday, April 11 at 2:30.

Following the meeting there will be an informal reception to Dean Shreiner and tea will be served.

Presbyterian Notes

Last Sunday morning the sacrament of baptism was administered to Charles William, infant son of Charles E. and Winifred Konkle Fischer, and to Erica Ann, infant daughter of Peter E. and Marjorie Turner Todd.

At the Holy Communion, last Sunday, twelve new members were received into the membership of the church, making the total communicant membership 896.

The Easter Day offering of the Sunday School for Christian work in Korea was \$400.

Next Wednesday evening at six-thirty will be the annual dinner of the congregation. Mrs. Joseph S. Bates, Havertown, a vice-president of the Woman's Association of the church, is in charge of this important dinner. To her all acceptances for the dinner must be sent by next Monday evening. This is not a dinner for the community but for the members of the church and congregation, as a family gathering preceding the annual meetings which follow.

The annual meeting of the church will be held next Wednesday evening for reports on the year's work and the election of three ruling elders for a term of five years. The retiring elders are Haldy M. Crist and Dr. E. Fullerton Cook. At the annual meeting of the congregation, the business corporation of the church, following reports of trustees and other officers will be made and four trustees elected for the term of three years. The retiring trustees are: A. W. Fullerton, T. E. Hessebrauch, C. Percy Webster and George B. Harvey, Esq. Lt. Commander, W. J. Minnick, U. S. Navy retired, has been appointed by the Session as commander of the sea patrol of the church troop, No. 3, Boy Scouts. This new patrol, designed to educate boys to take care of themselves on the water and to be of special aid in emergencies there, is arousing much enthusiasm among the members of the troop.

Players' Club Production

(Continued from Page One) was sustained throughout. At times the clowning seemed a bit over done but if the audience was entertained, and who will contend otherwise, the result was worth the effort.

The settings were effective and brief waits between acts added greatly to the enjoyment of the evening. We feel that the members of the club are unanimous in their desire that Bobby Graham stick to 18-year-old juvenile roles in Players' Club shows for the rest of his life.

Bachman's Quality Market YALE & KENYON AVES. SWARTHMORE 183

STOP FOR A BARGAIN GO WITH A SMILE

- Spring Shoulders Lamb 1b 18c
Stewing Lamb 5c
Neck Lamb 12c
Rack Lamb Chops 25c
Fancy Chuck Roast 17c
Fresh Ground Hamburg 19c
Fresh Lamb's Liver 15c
Habbersett's Bacon 1/2 lb. pkg. 10c
Vogts Country Style Scapple 10c
Half Smokes 1b.19c
Boiled Ham Sliced 1/4 lb. 25c
Beef or Ham Bologna (in the piece) 1b.23c
Cloverbloom Butter in 1/4 lb. prints 1b.27c
Strictly Fresh Eggs carton of 12 23c
Granulated Sugar 6 lb. 25c
Ellis' Coffee 1b 21c
Gold Medal Bisquick 40 oz. pkg. 33c
Brookfield Cheese Spread, 1/4 lb. pkg. 10c
Premier Bartlett Pears, 2 big cans 39c
Tartan Pure Preserves 1b jar 19c
Blue Ribbon Mayonnaise, 8 oz. jar 15c
Seedless Grapefruit 4 for 19c
Florida Oranges doz. 23c

Our Specials Continue

Bring in Your Cleaning

SUITS TOPCOATS DRESSES LADIES' SUITS HATS and BLANKETS FRENCH DRY CLEANED AND PRESSED

75c EACH

40c EACH

RELINED \$4.75 UP

HARRIS & COMPANY 11 PARK AVENUE

Phone Sw. 504

MEMORIALS

Cemetery Work a Specialty. Wm. J. Cartledge, Ext. 1812, No. Lansdowne and Breech Hill, Pa. (Opposite Arlington Cemetery) Chesterbrook 6886

WE HAVE FULL INFORMATION and DETAILS OF THE

NEW FORD V-8

THE CAR WILL BE ON DISPLAY IN OUR SHOW ROOMS IN A FEW DAYS date to be announced

A. E. DAILEY

Chester and Fairview Roads Swarthmore 350

PACKARD LIGHT EIGHT Factory Price \$1750

F. B. FRANCIS 12TH AND CROSBY STS., CHESTER PHONE, CHESTER 9131

MEET WEDNESDAY TO DISCUSS PLAYGROUND

Howard Kirk of Lafayette avenue, one of the original workers in the interest of the Summer playground at the College avenue building, advanced the co-operation of a number of parents toward making the project a greater success this summer.

The Board has set aside \$1000 for the creation of the playground for 1932 and the expense of the summer playground.

Mr. Turner first won recognition because of his interest in aeronautics which in 1925 and 26 was looked upon largely as a Federal problem. In 1927 he introduced and secured the passage of the first aviation legislation in Pennsylvania.

Swarthmore College Library Swarthmore, Pa.



Vol. IV, No. 15 Swarthmore, Pa., April 15, 1932 \$2.50 Per Year

SCHOOL INSURANCE MAY BE CHANGED

Business May be Taken Away From Swarthmore Agents Entirely

LOWEST RATES SOUGHT

Possibility that drastic changes might be made shortly in the method of placing the fire insurance of the school district, was intimated at the regular meeting of the Board on Tuesday night. A new arrangement providing that all insurance could be placed directly with a large Philadelphia company, F. Barnhart Agency Inc., was recommended by George Corse, chairman of the Insurance committee.

At present the insurance of both the school district and the borough is placed with Wilson and Co. of Philadelphia. The business was turned over to this company following the death of Leslie C. Campbell, resident of Swarthmore, who for a brief time before his death served as a broker of all the insurance placed by both the borough and the school district.

Concurrent with taking over Mr. Campbell's business, Wilson and Co. offered to handle the borough and school district insurance and turn over a share of the profits to Mr. Campbell's widow. Another portion of the profits from the policies they agreed to turn over to designated Swarthmore insurance agents who up to several years ago placed all of the insurance direct.

This arrangement with Wilson & Co. has been in effect the past year and since there has been no fire loss, the efficiency of Wilson and Co. at the most important time of a policy has not been tested. Representatives of the Borough company, however, have convinced Mr. Corse that they can bring about certain efficiencies in the writing of the insurance and would offer improved service both at the present time and in case of a fire loss which would save the school district hundreds and possibly thousands of dollars.

Through Mr. Corse's interest in the subject, a representative of Barnhart and Co. went over a number of policies of the school district and pointed out where certain savings might be made. Mr. Corse consequently feels that a change is justified.

Although the board delayed a vote on whether or not the complete change should be made, approval to place several policies due at this time with Barnhart and Co. instead of Wilson and Co. was granted Tuesday night.

Mr. Corse said that he had no discussion with Barnhart and Co. their willingness to in some way share the business with the brokers of Swarthmore, particularly the four longest established insurance men here, E. C. Walton, Charles Parker, Charles Smith and William S. Bittle, who have always benefited in some way by the local school and borough insurance business.

The entire board expressed a desire to see the four local insurance men just referred to share the business in some way. However, Mr. Disque expressed the general sentiment when he said that he thought the practice of asking a large Philadelphia broker to share the profits on the business with local agents who did none of the work was "undignified, business-like and illegal."

At the same time Mr. Corse said that he did not believe a return to the original plan in operation several years ago of parceling out the insurance among the local agents would result in the greatest efficiency and economy.

Mr. Corse said that other insurance writers who pay taxes had spoken to him on this subject.

Howard Kirk of Lafayette avenue, one of the original workers in the interest of the Summer playground at the College avenue building, advanced the co-operation of a number of parents toward making the project a greater success this summer.

The Board has set aside \$1000 for the creation of the playground for 1932 and the expense of the summer playground.

Mr. Turner first won recognition because of his interest in aeronautics which in 1925 and 26 was looked upon largely as a Federal problem. In 1927 he introduced and secured the passage of the first aviation legislation in Pennsylvania.

THE SWARTHMOREAN

Vol. IV, No. 15 Swarthmore, Pa., April 15, 1932 \$2.50 Per Year

SENIOR PLAY AT H. S. TONIGHT

Mitchell Nominated As New President of Players' Club

Annual Report of Cast Committee Read - Will Conduct Survey To Learn Opinions Of Members

The annual meeting of the Players' Club of Swarthmore was held at the Clubhouse on Monday evening, April 11. Dr. Geo. P. Warren.

The members of the Club will express their preference for the candidates to fill these offices at the May Club night, May 2nd to 6th inclusive. As the members enter, they will be given a ballot; these ballots to be filled out during the evening and deposited with the judge of elections or his helpers, as they will designate.

The Report of the Cast Committee at the annual meeting is quoted in part: "Your Committee reports the production of seven plays as outlined in the following schedule: Nov. J. Duhann, Jr., "Eratheville Susan"; Dec. Barstow, "Cock Robin"; Jan., Chas. D. Mitchell, "Intimate Strangers" (Continued on Page Nine)

PLAY FOR BENEFIT OF HEALTH CENTRE

Some of the alumni of the College are presenting a play "The Enchanted April" by Kate Campbell, in Clothier April 17th.

MANY REQUESTS FOR PLANS FOR KITES

Great interest in The Swarthmorean Kite Contest is apparent among the boys of Swarthmore and there is every reason to believe that the tournament scheduled for May 7 will be a great success. About twenty boys called for plans and specifications for building novel kites which may be secured at the office of The Swarthmorean. It is hoped that there will be at least fifty entries in the tournament.

Two loving cups, one for the winner in the class below twelve years of age, and one for the winner in the class for boys over twelve years of age will be offered by The Swarthmorean. A score of other prizes will be given to runners-up.

The winners will be selected by the success with which the kites are flown in the tournament and their neatness and originality of construction.

Candidates Pledge Opposition To Increase In State Taxes

A thorough revision of appropriations for all departments to balance the state budget without a tax increase is one of the pledges upon which Delaware County candidates for the Legislature pledge their support of the Republican voters at the Primary election April 26.

These incumbents, all of whom are receiving the support of the Regular Republican Organization, are Ellwood J. Turner, Grover C. Talbot, and Thomas Weidmann, for the County District, and Edward Noltinge for the City of Chester.

"There is every reason to believe that the state will face the same financial difficulties in making up next year's budget as boroughs, townships, and cities, are facing now," declared Mr. Talbot when interviewed yesterday. "Delaware County's four members of the House are agreed that if returned to their present posts at Harrisburg, they will oppose the levying of additional taxes in any form whatsoever."

Campaign speeches of the four candidates during the past week have tended to emphasize the variety and quantity of state legislation which the present incumbents have influenced. In the discussion and settlement of practically every important problem before the House during the past six years, at least one of Delaware County's Representatives has played a vital role.

It is doubtful if there is a single member of the Legislature who has submitted as many bills and secured the passage of as large a percentage as has Ellwood J. Turner during his four terms as a member of the House from Delaware County.

ONE MILL CUT IN SCHOOL TAX

Salary Increases Waived; Few Improvements for 1932-33 Planned

IS THIRD YEAR FOR CUT

Board Praises School Secretary

Miss Sadie Chadwick, secretary to Frank Morey, superintendent of schools, was highly praised for her efficiency and thoroughness at the meeting of the board Tuesday night. The remarks were made when board members commented on the losses suffered by other school districts during the depression.

"Miss Chadwick has deposited school funds every day in order to minimize losses on checks. Due to her care in this connection and in hundreds of other small items she has saved the school district thousands of dollars," said R. C. Disque, treasurer of the board.

"School districts that are in dangerous financial circumstances now would not need to raise taxes or cut their appropriations to the limit if they had a Miss Chadwick in the office," he added.

Swarthmore's school board on Tuesday night set the tax rate at 25 mills, a reduction of one mill over the current rate, and a total reduction of 2 1/2 mills in three years. The economies necessary to balance the budget at this tax rate were possible by waiving the provisions of the salary schedule affecting salary increments representing a saving of \$300; by eliminating one position on the teaching staff in the elementary school; by postponing desired repairs, which there is insistent demand, and by postponing scheduled expansions of instructional offerings, which there is insistent demand.

In announcing the new rate, Dr. Arthur Bassett president of the Board said: "We are particularly proud to be able to make this reduction in the face of continued building and provision of the school equipment needed for an enlarging enrollment. This will restore the former rate in effect before the new financing of the building program and really provide sufficient reduction in other services to complete induction on the 1927 tax rate."

The items in the budget are as follows: General Control \$6,019.00 or 4% Instruction 105,635.00 or 75% Auxiliary Agencies 5,350.00 or 4% Operation 17,000.00 or 12% Maintenance 1,800.00 or 1% Fixed charges 5,470.00 or 4% Total Current Expense— 141,374.00

Debt Service 45,986.92 Capital Outlay 1,800.00 Grand Total \$189,060.92 Under Debt Service is an item of \$15,000 which involves double financing. That is, it is paid out at the beginning of the year to be reloaned later. Subtracting this from the grand total indicates a net budget of \$174,000 or less than five years ago in 1928-29, in reality the income for 1932-33 is estimated as follows:

Bond sales and temporary loans \$15,000.00 Taxes 131,832.15 Tuition 19,000.00 State Appropriation 22,828.77 Other sources 1,200.00 Total \$189,060.92

Income from tuition pupils this year is estimated at \$200 less than last year. This is because a large number of the graduating class are tuition pupils and Springfield township is building up its own high school which will cease sending high school pupils here.

Before the discussion of the budget was begun a letter was read from Claude C. Smith, solicitor, who offered to take a twenty per cent reduction in his fee which at present is \$500. Mr. Smith's re-election for the coming year comes up the first of July and his proposal will be discussed at that time. For the present the item was kept in the budget for the same amount as last year.

The special train will leave Swarthmore at 6:30 p. m. one hour later than the time specified on the ticket and will arrive in Chester on 9:15 p. m.

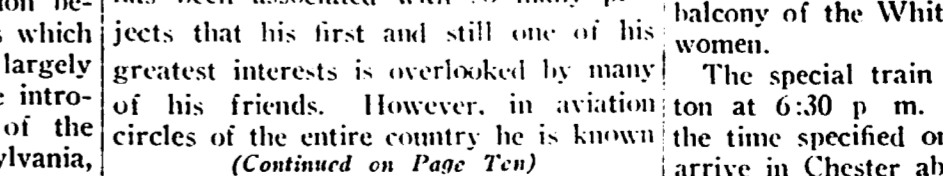

Ellwood J. Turner, member of the Legislature from Delaware County, who is a candidate to succeed himself.



**OPEN HOUSE AT H. AND S. MEETING**

Open house for Swarthmore's new school on the College avenue site was held Monday evening as part of the Home and School Association program. Several hundred parents took advantage of this opportunity to inspect the new building and expressed delight at its many modern features.

The building consists of eight classrooms and was built at a cost of \$67,844 including architects fees. The classrooms are for grades beneath the Junior High school and the removal of these classes from the old College avenue building has provided extra room for several Junior and Senior High school departments and classes.

The cost of the building is \$28 per cubic foot. New equipment and furniture was installed throughout at a total cost of \$202,317. Special features of the improvement are:

- 4 1/2 ft. tile wainscot in corridors and stair wells.
- Acoustical plaster in corridors.
- Mastic tile in corridors, toilets, and stair wells; linoleum in first floor classrooms.
- Wood trim of maple and birch, throughout.
- Kindergarten woodwork painted instead of stained as in other rooms.

**THE THEATRE BEAUTIFUL A WARNER THEATRE**  
**LANDSDOWNE**  
 Lansdowne Avenue & Baltimore Pike  
 Now Playing  
 Friday and Saturday  
**MARIE DRESSLER**  
 in  
**"EMMA"**  
 Monday & Tuesday, April 18-19  
**DOROTHY MACKAILL**  
 in  
**"SAFE IN HELL"**  
 Not recommended for children  
 Wednesday, April 20  
**"CHEATERS AT PLAY"**  
 with  
**THOMAS MEIGHAN**  
**CHORLETTE GREENWOOD**  
 Thursday, April 21  
 D. W. Griffith presents  
**"THE STRUGGLE"**  
 Two large illuminated parking lots  
 side of Theatre. The best free  
 parking in Delaware County.



**"THE SYCAMORES"**  
 Park and Michigan Avenue (two blocks distance South of Yale Avenue) announces opening for Supper on Sundays, commencing April 24th. With its green, sloping fields, it is a pleasant spot to visit. Luncheon, tea, and evening dinner weekdays, and midday dinner Sundays, served too.  
**TELEPHONE 100-W (Mrs. Frederic B. Calvert.)**

FIRST CHURCH OF CHRIST, SCIENTIST OF SWARTHMORE, PA., ANNOUNCES A  
**FREE LECTURE ON CHRISTIAN SCIENCE**  
 by  
**MR. A. HERVEY-BATHURST, C. S. B.**  
 OF LONDON, ENGLAND  
 IN THE CLOTHIER MEMORIAL SWARTHMORE COLLEGE CAMPUS  
**SUNDAY AFTERNOON, APRIL 24, 1932**  
 AT 3:15 O'CLOCK (DAYLIGHT SAVING TIME)  
 THE PUBLIC IS CORDIALLY INVITED

Today (Friday) and Saturday  
**George O'Brien**  
**Victor McLaglen**  
**The GAY CABALLERO**  
 with  
**Conchita Montenegro**  
 and  
**Linda Watkins**  
 Monday, Tuesday & Wednesday  
**MARIE DRESSLER**  
 in  
**"EMMA"**  
 Thursday only  
**Maurice Chevalier**  
**The Smiling Lieutenant**

**THE SWARTHMOREAN**

APRIL 15, 1932

Stone, steel and concrete fire-proof construction throughout. Wall hung drinking fountains. Bicycle, play and storage rooms in basement. Oil burning industrial type heaters. Fresh, heated air delivered to classrooms, with temperature thermostatically controlled for each room. Movable furniture throughout the building. Plate glass in lower sash in classrooms. The general contractor was J. Marcus & Co. of Philadelphia, and Ritter & Shay of Philadelphia were the architects.

Following the inspection of the new building, the members of the Association gathered in the auditorium of the College avenue building and listened to a talk by Thomas Curran of the Safety program sponsored by the Keystone Auto Club is used in other schools. He illustrated his talk by moving pictures.

"The Object of the club is to teach the children the principle of being careful while crossing streets and going to and from school," explained Mr. Curran. "The actual work of the children serving as Safety patrolmen is to regulate auto traffic but merely to keep the children on the sidewalk until no cars are approaching."

Frank R. Morey, superintendent of schools, said that he was in perfect accord with the safety education program of the plan but did not believe that the appointment and functioning of the Student patrolmen at street crossings was necessary in Swarthmore.

The question of the need for establishing the proposed system was suggested by borough council following the cutting of the police force from five to four men.

SWARTHMOREANS IN MRS. BUMPSTED-LEIGH  
 From twelve classes, beginning with 1929 and running back to 1904, of the Chester High School, comes the cast of "Mrs. Bumpsted-Leigh", one of the late Mrs. Fiske's starring vehicles which is entering its fifth and final week of rehearsal preparatory to its production before the Barnstormers in Ridley Park on Thursday and Friday evenings, April 14 and 15, and before the Alumni Association of the Chester High School in the auditorium on Wednesday, April 20. The "old grads" and their roles are:—Roland G. E. Ullman, '04, Justin Rawson; Harriet E. Oliver, '25, Miss Rawson; Frank A. Higgins, '27, Geoffrey Rawson; Lloyd

Clifford Bryant entertained a group of friends last Wednesday in celebration of his eighth birthday.

FOOD SALE—WOMAN'S GUILD OF TRINITY CHURCH  
 Saturday, April 16th, 1932 at 10 o'clock.  
 5 South Chester Road  
 Nut Bread, Baked Beans, Cole Slaw, Potato Salad, Cakes, Pies, etc.

**TRACTION CO. CUTS FARE ON MEDIA LINE**

The Philadelphia & West Chester Traction Co. and its subsidiary, the Aronimink Transportation Co., operating bus and trolley lines in Delaware and Chester counties, have announced a reduction in fares.

Beginning today, all ten-cent zone fares will be reduced to 7 1/2 cents, this reduction being made possible only by the purchase of a book of 50 tickets.

The book will cost \$3.75 and its use is not restricted to the purchaser, but it presented on each ride, as no tickets torn from it will be accepted. The books will be valid only for 30 days from date of purchase.

The reduction, announced by H. H. Aikens, vice president of the company, is the first made by a large transportation corporation in this section.

Mr. Aikens said the reduction will be confined to three months as a test. After that, he said, if the public takes advantage of it they may be continued.

"We are doing this to stimulate business and induce the commuters to use the trolleys and buses instead of their automobiles," Mr. Aikens explained. "It is in line with the policy we started sometime ago toward progressiveness. Several months ago we purchased a new type of trolley car and recently placed them on our Media line. Later, we expect to use the same type on the West Chester line."

Eugene B. McBride, a graduate of the Swarthmore high school, class of 1928, is published as one of the students of high scholastic standing in the senior class, Massachusetts Institute of Technology. This is one of the high honors attained by the undergraduates of Massachusetts Tech.

Mr. Seltzer, of Strath-Haven avenue, is moving today to Media, where she and her daughter will make their home for the present.

**WOMEN TO STUDY SOUTH AMERICA**

The first of a series of three meetings being given by the Missionary section of the Woman's Association of the Swarthmore Presbyterian church for the study of South America was held in the chapel yesterday afternoon.

Mrs. George Schöbinger, talked of her experiences while living in Brazil and showed motion pictures of that country. Pictures of the Indians of the South Americas were shown by Mrs. Andrew Francis Jackson. An interesting address on Ecuador was given by Walter Vela, a student at Swarthmore College, describing its physical features, and giving a comprehensive review of it politically and economically.

Next Wednesday, Miss Irene Sheppard, who has been a missionary in South America for twelve years, will address the meeting, which will be held in the chapel. The members of the Women's Association are hoping that the women of the other churches will avail themselves of the invitation to come and enjoy this fine speaker.

Mrs. James P. McNaughton is chairman of the Missionary Section.

**Girl Scouts**  
 On Saturday morning Troop 16 will view an exhibit of photography of Civil War times at N. W. Ayer & Son's, Washington Square, Philadelphia, after which the troop will visit the Academy of Natural Sciences.

On Saturday afternoon, if the weather is fair, the Girl Scouts will serve supper to the fathers who have volunteered to paint the Girl Scout House that afternoon.

Troop 194 will take a trip to the Zoological Gardens, Philadelphia, on Saturday morning. The girls will bring luncheon and meet at the Woman's Club at 9 o'clock. In case of rain the Troop will spend the morning at the Academy of Natural Sciences.

On April 10th the Girl Scout Leaders visited Mineral Hill near Media with Mrs. Hersey Thomas, the Girl Scout Naturalist.

Plans are progressing for the benefit bridge party at the Woman's Club on April 22nd. There will be prizes for each table. Candy and cake will be for sale and the Girl Scouts will serve for a small price tea and sandwiches during the afternoon.

**MARTEL BROS.**

**Finest Fruits and Vegetables Sea Food and Groceries**  
 Finest Quality of **Birdseye Frosted Meats**

- MEATS OF EXCELLENCE**  
**Pork Chops** lb25c  
**Boneless Pot Roast** lb29c  
**Spring Lamb Chops** lb39c  
**Hamburg Steak** lb25c  
**Shoulders Lamb** lb18c  
**Spring Lamb Legs** lb33c  
**Pork Loin Roast** lb18c

**"Garden Fresh" FRUITS AND VEGETABLES**  
**Sugar Peas** 1/4pk23c  
**Green Tender Asparagus** bun25c  
**New Tender Beets and Carrots** 3 bun25c

**Rhubarb** bun5c  
**Crisp Tender Hearts of Celery** bun15c  
**Freshest of its kind**  
**Cape May Goodies** lb19c  
**Fresh Haddock Filets** lb23c  
**Fresh Sea Trout** lb25c  
**FRESH SHAD—ROE SHAD—SHAD ROES—HALIBUT—POUNDING CRABMEAT—OYSTERS CLAMS—SEA BASS**

**Wheaties** 12c  
 Extra Box at 1c!  
**Alice Foote McDougal PRESERVES**  
 Reg. 23c19c jar  
**Keelber Saltines** lb. pail 29c  
**Brookfield Butter** lb25c  
 Finest Butter in America

**Stuffed Olives** lg jar19c  
 Paper Shell Pecans lb 25c  
 Quaker Crackles box 10c  
 Bon Ami Powder box 10c  
 Montco Grape Juice pt. bot. 15c  
 Montco Spinach lg. can 15c

**Fels Naptha Soap** 10 bars45c  
**STRICTLY FRESH FARM EGGS**  
**17c and 22c doz.**  
**Duff's Ginger Bread Mix**  
 23c can  
 Makes Finest Gingerbread Without Fuss or Bother

**Comont Coffee**  
 23c lb  
**Psyllium Seed** lb pkg39c  
 Real Sharp Cheese lb 39c  
 Cream Cheese pkg. 9c  
 Fancy Head Rice 2 lb pkg. 19c  
 Giant Prunes, reg. 25c. lb 19c

**Sugar** 10 lb bag 41c  
**COMPLETE STOCK OF HEALTH FOODS—CORDIALS, IMPROVED DELICACIES, FANCY BISCUITS, ETC.**

**AROUND THE TOWN**

Mr. and Mrs. Harold Griffin and Mrs. J. R. Kline were guests of Mr. and Mrs. Richard Kilgore of Wayne for supper last Sunday evening.

Mr. and Mrs. Robert L. Coates and Mrs. Elmer Melick attended a Memorial Tree Planting at Mt. Pleasant in Fairmount Park on Monday. Mrs. Coates read an original poem written for the occasion.

Miss Mildred Spencer of Swarthmore avenue entertained last Sunday evening for Miss Eleanor Goddard after Miss Goddard's recital at Clothier Memorial Hall.

Mrs. Margaret D. Kulp of Harrisburg, Executive Secretary of the State Federation of Pennsylvania Women, was the week-end guest of Mrs. C. E. Martin of the Swarthmore Apartments.

Mr. and Mrs. Samuel M. Dodd of Swarthmore avenue entertained informally at cards last Saturday evening.

Mr. and Mrs. Thomas Smith have returned to their home in Indiana after having been the guest of their son, Mr. Claude C. Smith of Baltimore Pike for several weeks.

Mr. and Mrs. J. Donald Gibson entertained at bridge last Saturday evening.

Mrs. Arthur H. Jones of Dickinson avenue entertained at luncheon and bridge yesterday afternoon.

The Ladies' Auxiliary of Trinity Church held their regular monthly meeting and tea at the church parlors Monday afternoon. Mrs. Albert Hill presided, and Mrs. W. E. Fuller was the hostess.

**LUCRETIA MOTT FELLOW**

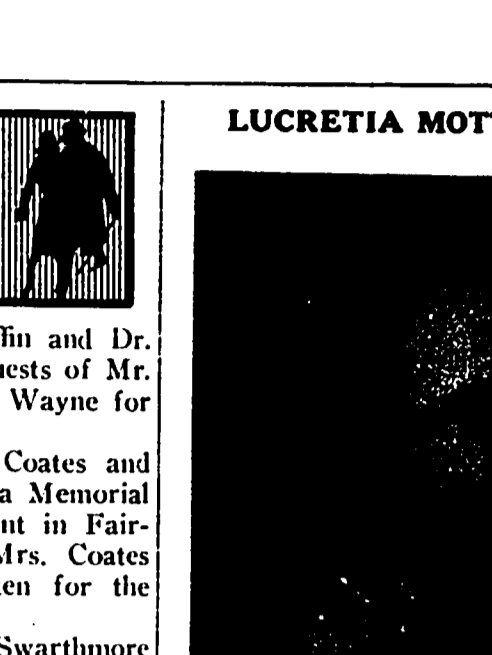

Courtesy Swarthmore Phoenix.  
**Frances Reinhold, 32, who has been chosen as the recipient of the Lucretia Mott Fellowship for 1932-33.**

Dean Schreier gave an interesting talk and led the discussion on church affairs. Mr. Roland L. Eaton is spending today in Wilmington, Delaware.

Mrs. Alfred H. Williams of Ogden avenue will leave on Monday for Newport News where she will join her sister, Mrs. H. Franklin Harvey. From Newport News Mrs. Williams and Mrs. Harvey will motor to Florida for an extended visit.

Mrs. Frank E. Williams of Amherst avenue entertained the Book Review Club on Tuesday evening. Mrs. J. War-

ren Paxson gave a review of the Pulitzer Play "Allison's House" by Susan Glaspell. Stuart Thorne of Oberlin avenue will entertain at dinner next week before the Junior Assembly.

Mrs. J. E. Underwood of Dickinson avenue has returned from Lancaster where she was called by the illness of her mother.

Miss Ruth Detlefsen of Lafayette avenue entertained three of her friends last Saturday for luncheon and the matinee of "Alice in Wonderland" in honor of her twelfth birthday.

Marjorie MacMillan, daughter of Mr. and Mrs. Stanley L. MacMillan of Vassar avenue has returned from the hospital where she has been undergoing treatment for mastoid.

**THE SWARTHMOREAN**

The Trinity Church Guild will hold a Food Sale tomorrow from ten to one at Pecker's Tailor Shop.

Mr. and Mrs. Bayard Morrison, Sr. have moved into their new home on Guernsey road. Mr. and Mrs. Bayard Morrison, Jr. who have been living in Lansdowne have moved into the family home on Harvard avenue.

Mrs. John W. Adams of Swarthmore avenue who has been quite ill with grippe for the past week is slightly improved.

Miss Grace Palmer who has been quite ill at her home on College avenue is improving.

Mrs. Samuel Hanna, Mrs. Elmer Melick, and Mrs. Robert L. Coates attended the Reciprocity Luncheon given by the Brookline Woman's Club at Pierre's 69th street on Tuesday.

Mr. and Mrs. Howard Buckman of Dickinson avenue will entertain their card club at dinner and bridge tomorrow evening.

Mr. James H. Hornaday of Dickinson avenue attended the Gridiron Luncheon in Washington last Saturday where he was the guest of his father Mr. James Hornaday, Sr., who represents the Indianapolis News in Washington.

Mrs. M. H. McCammon of Los Angeles, California, spent last week-end as the guest of Mrs. William Hanny of Yale avenue.

The Book Club will meet with Mrs. William West of Princeton avenue next Wednesday evening.

**ELIZABETH KAUFMAN HAIRDRESSING**

Located in Thompson's Store, Morton, Pa. Permanent Waving Every Day Except Saturday 2 Specials \$1.00  
 \*Phone Swarthmore 1994-W  
 Open evenings by appointment

**MEMORIALS**  
 Cemetery Work a Specialty  
**Wm. J. Cartledge**  
 Est. 1843  
 No. Lansdowne Ave., Drexel Hill, Pa. (Opposite Arlington Cemetery)  
 Clearbrook 6880

**MICHELL'S SEEDS**  
 Always Sow  
**MICHELL'S SEEDS**  
 518 MARKET ST. PHILA.  
 Write for Catalog

**JONAS GEE**  
 Lawn Mower Sharpener and Repairer  
 Saws reset and all kinds of tools sharpened  
 Work called for and delivered  
 14 N. Morton Avenue  
 P. O. Box 156 Morton, Penna.  
 Phone—Swarthmore 121-J

**AZALEAS**  
 Special Price 50c Each  
**Beautiful Evergreens**  
 Now is the time to plant  
**J. D. DURRALL**  
 Copples Lane Swarthmore 1648

**LANDRETH'S GARDEN SEEDS**  
 Sow OLD ENGLISH Lawn Grass Seed  
 Plant Sweet Peas—Fertilize the Lawn  
 Vigoro—Bone Meal—Sheep Manure—Baughro  
 Store Open Saturday  
 Evening Till 8 P. M.  
 During Spring  
 Our Stock is Large  
 Quality Best  
 Buy Now—Avoid Rush  
 Later On  
**McCALL'S SEED STORE**  
 6th & Madison Sts. Call for Catalogue Chester 9245  
 Plenty of Parking Space—Madison Street is two-way traffic

**PIANO TUNING**  
 20 years experience with all makes.  
 Member of Nat. Assn. of Piano Tuners.  
 All Pianos should be tuned twice each year.  
**A. L. PARKER**  
 Media, Pa. Phone Media 831

**SLIP COVERS DRAPERIES ANNA SCHALLES**  
 Phone, Sw. 1225  
 Muhlenberg Ave. Rutledge

**SHEET METALWORK-ROOFING**  
**Copper Spoutings and Flashings**  
 Prices on labor and materials are lower than ever before.  
**WOODWARD, JACKSON & BLACK, Inc.**  
 333 Dartmouth Avenue Swarthmore 43

**IS THIS TRUE?**

It is possible to control a savings account so that from a very small deposit it may grow into a very large sum—but NO ONE has ever been able to present a marginal account from taking a nose dive.

**Swarthmore National Bank and Trust Company**  
 "Serving Swarthmore Since 1904"

**THE GREAT AMERICAN VALUE**  
**NEW LOW PRICES**  
 Low delivered prices and easy GMAC terms. **\$445** F. O. B. Flint, Michigan. Special equipment extra.

**BUY A CHEVROLET and DRIVE IT TODAY!**

**WENTZEL MOTORS**  
 401 Dartmouth Avenue Phone Swarthmore 596

**Believe It Or Not!**  
**MORE THAN HALF WERE CHEVROLETS**

**Results of the Cremo cigar contest, in which winners were given their choice of any one of three makes of low-priced cars, reveal that of the 240 cars awarded, 136 were Chevrolet Sixes, 89 were Plymouths and 15 were Fords, according to records disclosed by the American Tobacco Company, sponsors of the contest.**

**General-1**  
**PIANO TUNING**  
 20 years experience with all makes.  
 Member of Nat. Assn. of Piano Tuners.  
 All Pianos should be tuned twice each year.  
**A. L. PARKER**  
 Media, Pa. Phone Media 831

**John Spencer Incorporated**  
 Printers Chester, Pa.



**OPEN HOUSE AT H. AND S. MEETING**

Open house for Swarthmore's new grade school on the College avenue site was held Monday evening as part of the Home and School Association program. Several hundred parents took advantage of this opportunity to inspect the new building and expressed delight at its many modern features.

The building consists of eight classrooms and was built at a cost of \$27,844 including architect fees. The classrooms are for grades beneath the Junior High school and the removal of these classes from the old College avenue building has provided extra room for several Junior and Senior High school departments and classes.

The cost of the building is \$28 per cubic foot. New equipment and furniture was installed throughout at a total cost of \$20,217. Special features of the improvement are:

1. It, the main-story in corridors and stair ways.

2. Acoustical plaster in corridors and stair wells; linoleum in first floor rooms.

3. Wood trim of maple and birch, throughout.

4. Kindergarten wash-board, painted instead of stained as in other rooms.

Stone, steel and concrete fire-proof construction throughout.

Wall hung drinking fountains.

Bicycle, play and storage rooms in basement.

Oil burning industrial type heaters.

Freshly heated air delivered to classrooms, with temperature thermostatically controlled for each room.

Movable furniture throughout the building.

Plate glass in lower sash in classrooms.

The general contractor was J. Marcellus & Co. of Philadelphia, and Ritter & Shug of Philadelphia were the architects.

Following the inspection of the new building, the members of the Association gathered in the auditorium of the College avenue building and listened to a talk by Thomas Curran of the Keystone Auto-Club is used in other schools. He illustrated his talk by moving pictures.

"The object of the club is to teach the children the principle of being careful while crossing streets and going to and from school," explained Mr. Curran.

"The actual work of the children serving as safety patrolmen in seeing that children cross the streets safely, is only one phase of the plan."

The speaker explained that the older boys appointed to act as safety patrolmen, do not attempt to regulate auto traffic but merely to keep the children on the sidewalk until no cars are approaching.

Frank R. Morey, superintendent of schools, said that he was in perfect accord with the safety concertation program of the plan but did not believe that the appointment and functioning of the Student patrolmen at street crossings was necessary in Swarthmore.

**WOMEN TO STUDY SOUTH AMERICA**

The first of a series of three meetings being given by the Missionary section of the Woman's Association of the Swarthmore Presbyterian church for the study of South America was held in the chapel yesterday afternoon.

Mrs. George Schöninger, talked of her experiences while living in Brazil and showed motion pictures of that country. Pictures of the Indians of the South America were shown by Mrs. Andrew Francis Jackson. An interesting address on Ecuador was given by Walter Vela, a student at Swarthmore College, describing his physical features and giving a comprehensive review of it politically and economically.

Next Wednesday, Miss Irene Shepard, who has been a missionary in South America for twelve years, will address the meeting, which will be held in the chapel. The members of the Women's Association are hoping that the women of the other churches will avail themselves of this invitation to come and enjoy this fine speaker.

Mrs. James P. McNaughton is chairman of the Missionary Section.

**TRACTION CO. CUTS FARE ON MEDIA LINE**

The Philadelphia & West Chester Traction Co. and its subsidiary, the Aronimink Transportation Co., operating bus and trolley lines in Delaware and Chester counties, have announced a reduction in fares.

Beginning today, all ten-cent zone fares will be reduced to 7½ cents, this reduction being made possible only by the purchase of a book of 50 tickets.

The book will cost \$3.75 and its use is not restricted to the purchaser, but it must be presented on each ride, as no tickets torn from it will be accepted. The books will be valid only for 30 days from date of purchase.

The reduction, announced by H. H. Aikens, vice president of the company, is the first made by a large transportation corporation in this section.

Mr. Aikens said the reduction will be confined to three months as a test. After that, he said, if the public takes advantage of it they may be continued.

"We are doing this to stimulate business and induce the commuters to use the trolleys and buses instead of their automobiles," Mr. Aikens explained.

"It is in line with the policy we started some time ago toward progressiveness. Several months ago we purchased a new type of trolley car and recently placed them on our Media line. Later, we expect to use the same type on the West Chester line."

Swarth. 761-762 Free Delivery

**MARTEL BROS.**

Finest Fruits and Vegetables  
Sea Food and Groceries  
Finest Quality of  
Birdseye Frosted Meats

**MEATS OF EXCELLENCE**

Pork Chops lb25c  
Boneless Pot Roast lb29c  
Spring Lamb Chops lb39c  
Hamburg Steak lb25c  
Shoulders Lamb lb18c  
Spring Lamb Legs lb33c  
Pork Loin Roast lb18c

Golden Bantam Corn Bx. 25c  
Raspberries Bx. 27c

"Garden Fresh"  
FRUITS and VEGETABLES

Fresh Sugar Peas ¼pk23c  
Green Tender Asparagus bun25c  
New Tender Beets and Carrots 3 bun25c  
Strawberry Rhubarb bun5c  
Crisp Tender Hearts of Celery bun15c

Freshest of its kind

Cape May Goodies lb19c  
Fresh Haddock Filets lb23c  
Fresh Sea Trout lb25c  
FRESH SHAD—ROE SHAD—SHAD ROES—HALIBUT—QUONDS—CRABMEAT—OYSTERS—CLAMS—SEA BASS

Wheaties 12c  
Extra Box at 1c!

Alice Foote McDougal PRESERVES  
Reg. 23c19c jar

Keebler Saltines lb. pail 29c  
Brookfield Butter lb25c  
Finest Butter in America

Stuffed Olives lg jar19c

Paper Shell Pecans lb 25c  
Quaker Crackles box 10c  
Bon Ami Powder box 10c  
Montco Grape Juice pt. bot. 15c  
Montco Spinach lg. can 15c

Fels Naptha Soap 10 bars45c

STRICTLY FRESH FARM EGGS 17c and 22c doz.

Duff's Ginger Bread Mix 23c can  
Makes Finest Gingerbread Without Fuss or Bother

Ammonia or Bluing, reg. 10c, 2 for 15c  
Pure Tomato Catsup, reg. 13c, bot. 10c  
Montco Tiny Whole Beets can 20c  
Gerber's Vegetables for Baby 2 for 25c  
Chinese Dinner complete 45c

The Finishing Touch to a Good Breakfast

Comont Coffee 23c lb

Psyllium Seed lb pkg39c

Real Sharp Cheese lb 39c  
Cream Cheese pkg. 9c  
Fancy Head Rice 2 lb pkg. 19c  
Giant Prunes, reg. 25c. lb 19c

Sugar 10 lb bag 41c

COMPLETE STOCK OF HEALTH FOODS—CORDIALS, IMPORTED DELICACIES, FANCY BISCUITS, ETC.

THE THEATRE BEAUFUL A WARNER THEATRE

**LANSDOWNE**  
Lansdowne Avenue & Baltimore Pike

New Playng  
"Friday and Saturday MARIE DRESSLER in "EMMA"

Monday & Tuesday, April 18-19 DOROTHY MACKALL in "SAFE IN HELL" Not recommended for children

Wednesday, April 20 "CHEATERS AT PLAY" with THOMAS MEIGHAN CHARLOTTE GREENWOOD

Thursday, April 21 D. W. Griffith presents "THE STRUGGLE"

Two large illuminated parking lots inside of Theatre. The best free parking in Delaware County.

**SWARTHMOREANS IN MRS. BUMPSTED-LEIGH**

From twelve classes, beginning with 1929 and running back to 1904, of the Chester High School, comes the cast of "Mrs. Bumpsted-Leigh," one of the late Mrs. Fiske's starring vehicles which is being prepared for its production here by the Barnstormers in Ridley Park on Thursday and Friday evenings, April 14 and 15, and before the Alumni Association of the Chester High School in the auditorium on Wednesday, April 21. The "old grads" and their roles are:—Roland G. E. Ullman, 24, Justin Rawson; Harriet E. Oliver, 25, Miss Rawson; Frank A. Higgins, 27, Geoffrey Rawson; Lloyd

**Girl Scouts**

On Saturday morning Troop 106 will view an exhibit of photography of Civil War times at N. W. Ayer & Son's, Washington Square, Philadelphia, after which the troop will visit the Academy of Natural Sciences.

On Saturday afternoon, if the weather is fair, the Girl Scouts will serve supper to the fathers who have volunteered to paint the Girl Scout House that afternoon.

Troop 104 will take a trip to the Zoological Gardens, Philadelphia, on Saturday morning. The girls will bring luncheon and meet at the Woman's Club at 10 o'clock. In case of rain the Troop will spend the morning at the Academy of Natural Sciences.

On April 10th the Girl Scout Leaders visited Mineral Hill near Media with Mrs. Hersey Thomas, the Girl Scout Naturalist.

Plans are progressing for the benefit bridge party at the Woman's Club on April 22nd. There will be prizes for each table. Candy and cake will be for sale and the Girl Scouts will serve for a small price tea and sandwiches during the afternoon.

Clifford Bryant entertained a group of friends last Wednesday in celebration of his eightieth birthday.

**WOMEN TO STUDY SOUTH AMERICA**

The first of a series of three meetings being given by the Missionary section of the Woman's Association of the Swarthmore Presbyterian church for the study of South America was held in the chapel yesterday afternoon.

Mrs. George Schöninger, talked of her experiences while living in Brazil and showed motion pictures of that country. Pictures of the Indians of the South America were shown by Mrs. Andrew Francis Jackson. An interesting address on Ecuador was given by Walter Vela, a student at Swarthmore College, describing his physical features and giving a comprehensive review of it politically and economically.

Next Wednesday, Miss Irene Shepard, who has been a missionary in South America for twelve years, will address the meeting, which will be held in the chapel. The members of the Women's Association are hoping that the women of the other churches will avail themselves of this invitation to come and enjoy this fine speaker.

Mrs. James P. McNaughton is chairman of the Missionary Section.

THE THEATRE BEAUFUL A WARNER THEATRE

**LANSDOWNE**  
Lansdowne Avenue & Baltimore Pike

New Playng  
"Friday and Saturday MARIE DRESSLER in "EMMA"

Monday & Tuesday, April 18-19 DOROTHY MACKALL in "SAFE IN HELL" Not recommended for children

Wednesday, April 20 "CHEATERS AT PLAY" with THOMAS MEIGHAN CHARLOTTE GREENWOOD

Thursday, April 21 D. W. Griffith presents "THE STRUGGLE"

Two large illuminated parking lots inside of Theatre. The best free parking in Delaware County.

**SWARTHMOREANS IN MRS. BUMPSTED-LEIGH**

From twelve classes, beginning with 1929 and running back to 1904, of the Chester High School, comes the cast of "Mrs. Bumpsted-Leigh," one of the late Mrs. Fiske's starring vehicles which is being prepared for its production here by the Barnstormers in Ridley Park on Thursday and Friday evenings, April 14 and 15, and before the Alumni Association of the Chester High School in the auditorium on Wednesday, April 21. The "old grads" and their roles are:—Roland G. E. Ullman, 24, Justin Rawson; Harriet E. Oliver, 25, Miss Rawson; Frank A. Higgins, 27, Geoffrey Rawson; Lloyd

**Girl Scouts**

On Saturday morning Troop 106 will view an exhibit of photography of Civil War times at N. W. Ayer & Son's, Washington Square, Philadelphia, after which the troop will visit the Academy of Natural Sciences.

On Saturday afternoon, if the weather is fair, the Girl Scouts will serve supper to the fathers who have volunteered to paint the Girl Scout House that afternoon.

Troop 104 will take a trip to the Zoological Gardens, Philadelphia, on Saturday morning. The girls will bring luncheon and meet at the Woman's Club at 10 o'clock. In case of rain the Troop will spend the morning at the Academy of Natural Sciences.

On April 10th the Girl Scout Leaders visited Mineral Hill near Media with Mrs. Hersey Thomas, the Girl Scout Naturalist.

Plans are progressing for the benefit bridge party at the Woman's Club on April 22nd. There will be prizes for each table. Candy and cake will be for sale and the Girl Scouts will serve for a small price tea and sandwiches during the afternoon.

Clifford Bryant entertained a group of friends last Wednesday in celebration of his eightieth birthday.

A WARNER THEATRE

**STATE CHESTER, PENNA.**

6 DAYS - STARTING TODAY  
Planning Law, Seething Intrigues, Hatred and Lustre in Today's WAR-TORN CHINA

MARLENE DEITRICH IN "SHANGHAI EXPRESS" with CLIVE BROOK WARNER OLAND ANNA MAY WONG  
Matinees—1-3 Evenings—7-9

**"THE SYCAMORES"**

Park and Michigan Avenue (two blocks distance South of Yale Avenue) announces opening for Supper on Sundays, commencing April 24th. With its green, sloping fields, it is a pleasant spot to visit. Luncheon, tea, and evening dinner weekdays, and midday dinner Sundays, served.

TELEPHONE 100-W (Mrs. Frederic B. Calvert.)

**FOOD SALE—WOMAN'S GUILD OF TRINITY CHURCH**

Saturday, April 16th, 1932 at 10 o'clock.  
5 South Chester Road

Nut Bread, Baked Beans, Cole Slaw, Potato Salad, Cakes, Pies, etc.

**MEDIA THEATRE**

Matinee Daily at 2:30

Today (Friday) and Saturday  
George O'Brien Victor McLaglen  
**The GAY CABALLERO**  
with Conchita Montenegro and Linda Watkins

Monday, Tuesday & Wednesday  
MARIE DRESSLER in  
**"EMMA"**  
Thursday only  
Maurice Chevalier  
**The Smiling Lieutenant**

**BIRDSEYE frosted foods CONTEST**

FIRST PRIZE  
dinner for six consisting of  
Sirlion of Beef Roast Peas Corn Spinach Raspberries

SECOND PRIZE  
dinner for four consisting of  
Lamb Chops Sausage Links Peas Corn Raspberries

WRITE YOUR ESSAY NOW

**Martel Bros.**  
SO. CHESTER ROAD Swarthmore 761-762

FIRST CHURCH OF CHRIST, SCIENTIST OF SWARTHMORE, PA. ANNOUNCES A FREE LECTURE ON CHRISTIAN SCIENCE BY MR. A. HERVEY-BATHURST, C. S. B. OF LONDON, ENGLAND.

MEMBER OF THE BOARD OF LECTURESHIP OF THE METHODIST CHURCH, THE FIRST CHURCH OF CHRIST, SCIENTIST, IN BOSTON, MASSACHUSETTS

IN THE CLOTHIER MEMORIAL SWARTHMORE COLLEGE CAMPUS

SUNDAY AFTERNOON, APRIL 24, 1932 AT 3:15 O'CLOCK (DAYLIGHT SAVING TIME)

THE PUBLIC IS CORDIALLY INVITED

**MEDIA THEATRE**

Matinee Daily at 2:30

Today (Friday) and Saturday  
George O'Brien Victor McLaglen  
**The GAY CABALLERO**  
with Conchita Montenegro and Linda Watkins

Monday, Tuesday & Wednesday  
MARIE DRESSLER in  
**"EMMA"**  
Thursday only  
Maurice Chevalier  
**The Smiling Lieutenant**

**BIRDSEYE frosted foods CONTEST**

FIRST PRIZE  
dinner for six consisting of  
Sirlion of Beef Roast Peas Corn Spinach Raspberries

SECOND PRIZE  
dinner for four consisting of  
Lamb Chops Sausage Links Peas Corn Raspberries

WRITE YOUR ESSAY NOW

**Martel Bros.**  
SO. CHESTER ROAD Swarthmore 761-762

**"THE SYCAMORES"**

Park and Michigan Avenue (two blocks distance South of Yale Avenue) announces opening for Supper on Sundays, commencing April 24th. With its green, sloping fields, it is a pleasant spot to visit. Luncheon, tea, and evening dinner weekdays, and midday dinner Sundays, served.

TELEPHONE 100-W (Mrs. Frederic B. Calvert.)

**FOOD SALE—WOMAN'S GUILD OF TRINITY CHURCH**

Saturday, April 16th, 1932 at 10 o'clock.  
5 South Chester Road

Nut Bread, Baked Beans, Cole Slaw, Potato Salad, Cakes, Pies, etc.

**BIRDSEYE frosted foods CONTEST**

FIRST PRIZE  
dinner for six consisting of  
Sirlion of Beef Roast Peas Corn Spinach Raspberries

SECOND PRIZE  
dinner for four consisting of  
Lamb Chops Sausage Links Peas Corn Raspberries

WRITE YOUR ESSAY NOW

**Martel Bros.**  
SO. CHESTER ROAD Swarthmore 761-762

FIRST CHURCH OF CHRIST, SCIENTIST OF SWARTHMORE, PA. ANNOUNCES A FREE LECTURE ON CHRISTIAN SCIENCE BY MR. A. HERVEY-BATHURST, C. S. B. OF LONDON, ENGLAND.

MEMBER OF THE BOARD OF LECTURESHIP OF THE METHODIST CHURCH, THE FIRST CHURCH OF CHRIST, SCIENTIST, IN BOSTON, MASSACHUSETTS

IN THE CLOTHIER MEMORIAL SWARTHMORE COLLEGE CAMPUS

SUNDAY AFTERNOON, APRIL 24, 1932 AT 3:15 O'CLOCK (DAYLIGHT SAVING TIME)

THE PUBLIC IS CORDIALLY INVITED

**MEDIA THEATRE**

Matinee Daily at 2:30

Today (Friday) and Saturday  
George O'Brien Victor McLaglen  
**The GAY CABALLERO**  
with Conchita Montenegro and Linda Watkins

Monday, Tuesday & Wednesday  
MARIE DRESSLER in  
**"EMMA"**  
Thursday only  
Maurice Chevalier  
**The Smiling Lieutenant**

**BIRDSEYE frosted foods CONTEST**

FIRST PRIZE  
dinner for six consisting of  
Sirlion of Beef Roast Peas Corn Spinach Raspberries

SECOND PRIZE  
dinner for four consisting of  
Lamb Chops Sausage Links Peas Corn Raspberries

WRITE YOUR ESSAY NOW

**Martel Bros.**  
SO. CHESTER ROAD Swarthmore 761-762

FIRST CHURCH OF CHRIST, SCIENTIST OF SWARTHMORE, PA. ANNOUNCES A FREE LECTURE ON CHRISTIAN SCIENCE BY MR. A. HERVEY-BATHURST, C. S. B. OF LONDON, ENGLAND.

MEMBER OF THE BOARD OF LECTURESHIP OF THE METHODIST CHURCH, THE FIRST CHURCH OF CHRIST, SCIENTIST, IN BOSTON, MASSACHUSETTS

IN THE CLOTHIER MEMORIAL SWARTHMORE COLLEGE CAMPUS

SUNDAY AFTERNOON, APRIL 24, 1932 AT 3:15 O'CLOCK (DAYLIGHT SAVING TIME)

THE PUBLIC IS CORDIALLY INVITED

**MEDIA THEATRE**

Matinee Daily at 2:30

Today (Friday) and Saturday  
George O'Brien Victor McLaglen  
**The GAY CABALLERO**  
with Conchita Montenegro and Linda Watkins

Monday, Tuesday & Wednesday  
MARIE DRESSLER in  
**"EMMA"**  
Thursday only  
Maurice Chevalier  
**The Smiling Lieutenant**

**BIRDSEYE frosted foods CONTEST**

FIRST PRIZE  
dinner for six consisting of  
Sirlion of Beef Roast Peas Corn Spinach Raspberries

SECOND PRIZE  
dinner for four consisting of  
Lamb Chops Sausage Links Peas Corn Raspberries

WRITE YOUR ESSAY NOW

**Martel Bros.**  
SO. CHESTER ROAD Swarthmore 761-762

around the town

Mr. and Mrs. Harold Griffin and Dr. and Mrs. J. R. Kline were guests of Mr. and Mrs. Richard Kilgore of Wayne for supper last Sunday evening.

Mr. and Mrs. Robert L. Coates and Mrs. Elmer Melick attended a Memorial Tree Planting at Mt. Pleasant in Fairmount Park on Monday. Mrs. Coates read an original poem written for the occasion.

Miss Mildred Spencer of Swarthmore avenue entertained last Sunday evening for Miss Eleanor Goldard after Miss Goldard's recent at Clothier Memorial Hall.

Mrs. Margaret D. Kulp of Harrisburg, Executive Secretary of the State Federation of Pennsylvania Women, was the weekend guest of Mrs. C. E. Martin of the Swarthmore Apartments.

Mr. and Mrs. Samuel M. Dadd of Swarthmore avenue entertained informally at cards last Saturday evening.

Mr. and Mrs. Thomas Smith have returned to their home in Indiana after having been the guest of their son, Mr. Claude C. Smith of Baltimore Pike for several weeks.

Mr. and Mrs. J. Donald Gibson entertained at bridge last Saturday evening.

Mrs. Arthur H. Jones of Dickinson avenue entertained at luncheon and bridge yesterday afternoon.

The Ladies' Auxiliary of Trinity Church held their regular monthly meeting and tea at the church parlors Monday afternoon. Mrs. Albert Hill presided, and Mrs. W. E. Fuller was the hostess.

LUCRETIA MOTT FELLOW

Courtesy Swarthmore Phoenix.

Frances Reinhold, '32, who has been chosen as the recipient of the Lucretia Mott Fellowship for 1932-33.

ren Paxson gave a review of the Pulitzer Play "Alison's House" by Susan Glasgow. "Stuart Thorne" of Oberlin avenue will entertain at dinner next week before the Junior Assembly.

Mrs. J. E. Underwood of Dickinson avenue has been called by the illness of her mother.

Miss Ruth Detfelsen of Lafayette avenue entertained three of her friends last Saturday for luncheon and the matinee of "Alice in Wonderland" in honor of her twelfth birthday.

Marjorie MacMillan, daughter of Mr. and Mrs. Stanley L. MacMillan of Vassar avenue has returned from the hospital where she has been undergoing treatment for muscular.

The Trinity Church Guild will hold a Food Sale tomorrow from ten to one at Peckerman's Tailor Shop.

Mr. and Mrs. Bayard Morrison, Sr. have moved into their new home on Gurney road. Mr. and Mrs. Bayard Morrison, Jr. who have been living in Lansdowne have moved into the family home on Harvard avenue.

Mrs. John W. Adams of Swarthmore avenue who has been quite ill with grippe for the past week is slightly improved.

Miss Grace Palmer who has been quite ill at her home on College avenue is improving.

Mrs. Samuel Hanna, Mrs. Elmer Melick, and Mrs. Robert L. Coates attended the Reciprocity Luncheon given by the Brookline Woman's Club at Pierre's 60th street on Tuesday.

Mr. and Mrs. Howard Buckman of Dickinson avenue will entertain their card club at dinner and bridge tomorrow evening.

Mr. James H. Hornaday of Dickinson avenue attended the Gridiron Luncheon in Washington last Saturday where he was the guest of his father Mr. James H. Hornaday, Sr. who represents the Indianapolis News in Washington.

Mrs. M. H. McCann of Los Angeles, California, spent last week-end as the guest of Mrs. William Hanny of Yale avenue.

The Book Club will meet with Mrs. William West of Princeton avenue next Wednesday evening.

Mr. and Mrs. Walter L. Thorpe of Dickinson avenue entertained at bridge last Saturday evening.

Mrs. Herbert Bassett of North Chester road will entertain her card club next Tuesday.

Miss Petra Lingle of Cornell avenue entertained some of her friends at a dancing party at her home last Friday evening. Her guests were Jean Avery,

**Fortnightly**

Mrs. Andrew Porter will entertain the Fortnightly at her home on Elm avenue on Monday, April 18th, at 2:30 o'clock.

Mrs. Tuttle will review Violet Sackville West's "All Passion Spent". This book views life from a new angle, in fiction, at least. It is a book in which the style delights and the characters make endless questions arise in the reader's mind.

Mrs. Thayer and Mrs. Simpers will give literary news.

Members are asked to bring other members as much as possible. Also, members please bring materials for the Laborator rug makers.

**ELIZABETH KAUFMAN HAIRDRESSING**

Located in Thompson's Store, Morton, Pa. Permanent Waving Every Day Except Saturday 3 Specials \$1.00 \*These Swarthmore 1931-W Open evenings by appointment

Granite Marble

**MEMORIALS**

Cemetery Work a Specialty  
**Wm. J. Cartledge**  
Est. 1812  
No. Lansdowne Ave., Drisel Hill, Pa. (Opposite Arlington Cemetery)  
Clearbrook 688

**Dining Out?**

Stop in at The Inn. Beautiful surroundings. Genial friendly atmosphere. Delicious Sunday Dinner, \$1.00 or \$1.25.

**Strath Haven**  
THE INN WITH PERSONALITY  
Swarthmore, Penna.

**Believe It Or Not!**

MORE THAN HALF WERE CHEVROLETS

Results of the Cremo cigar contest, in which winners were given their choice of any one of three makes of low-priced cars, reveal that of the 240 cars awarded, 136 were Chevrolet Sixes, 89 were Plymouths and 15 were Fords, according to records disclosed by the American Tobacco Company, sponsors of the contest.

The contest was conducted on a national scale, with a winner selected each week according to the merit of his cigar-band essay, and he was given an optional choice of the three cars, delivered to him fully equipped.

THE GREAT AMERICAN VALUE

Low delivered prices and easy GMA C terms. \*445 F. O. B. Flint, Michigan. Special equipment extra.

**BUY A CHEVROLET and DRIVE IT TODAY!**

NEARLY 50 MILES BY TELEPHONE

Station-to-station 3 Minute Connection After 7:00 P. M.

General-1

**PIANO TUNING**

20 years experience with all makes. Member of Nat. Assn. of Piano Tuners. All Pianos should be tuned twice each year.

A. L. PARKER  
Media, Pa. Phone Media 831

**SLIP COVERS DRAPERIES ANNA SCHALLES**

Phone, Sw. 1225  
Muhlenberg Ave. Rutledge

All Lines of INSURANCE INCLUDING LIFE PETER E. TOLD OLD BANK BLDG. Call Swarthmore 1833

**PAPERHANGING AND PAINTING**

Interior and Exterior Wall Paper Cleaning

STEPHEN BROWN  
Morton P. O. Box 144 Swarthmore 1036

**SPECIAL SPRING PRICES**

Have your Vacuum Cleaner cleaned and overhauled and do your Spring house cleaning more efficiently.

GEORGE H. KELLEY ELECTRICIAN  
Phone Swarth. 428

**LANDRETH'S GARDEN SEEDS**

Sow OLD ENGLISH Lawn Grass Seed Plant Sweet Peas—Fertilize the Lawn Vigoro—Bone Meal—Sheep Manure—Baughro

Store Open Saturday Evening Till 8 P. M. During Spring

Our Stock is Large Quality Best Buy Now—Avoid Rush Later On

**McCALL'S SEED STORE**  
6th & Madison Sts. Call for Catalogue Chester 9245  
Plenty of Parking Space—Madison Street is two-way traffic

THOSE WHO KNOW ALWAYS SOW

**MICHELL'S SEEDS**

518 MARKET ST PHILA. Write for Catalog.

TUNE IN YOUR RADIO TO WIP every Wednesday evening at 8 P. M. and listen to Michell's Garden Talks.

**WENTZEL MOTORS**

401 Dartmouth Avenue Phone Swarthmore 596

**WENTZEL MOTORS**

401 Dartmouth Avenue Phone Swarthmore 596

**WENTZEL MOTORS**

401 Dartmouth Avenue Phone Swarthmore 596

**WENTZEL MOTORS**

401 Dartmouth Avenue Phone Swarthmore 596

**WENTZEL MOTORS**

401 Dartmouth Avenue Phone Swarthmore 596

**WENTZEL MOTORS**

401 Dartmouth Avenue Phone Swarthmore 596

**WENTZEL MOTORS**

401 Dartmouth Avenue Phone Swarthmore 596

**WENTZEL MOTORS**

401 Dartmouth Avenue Phone Swarthmore 596

**WENTZEL MOTORS**

401 Dartmouth Avenue Phone Swarthmore 596

**WENTZEL MOTORS**

401 Dartmouth Avenue Phone Swarthmore 596

**WENTZEL MOTORS**

401 Dartmouth Avenue Phone Swarthmore 596

**WENTZEL MOTORS**

401 Dartmouth Avenue Phone Swarthmore 596

**WENTZEL MOTORS**

401 Dartmouth Avenue Phone Swarthmore 596

**WENTZEL MOTORS**

401 Dartmouth Avenue Phone Swarthmore 596

**WENTZEL MOTORS**

401 Dartmouth Avenue Phone Swarthmore 596

**WENTZEL MOTORS**

401 Dartmouth Avenue Phone Swarthmore 596

**WENTZEL MOTORS**

401 Dartmouth Avenue Phone Swarthmore 596

**WENTZEL MOTORS**

401 Dartmouth Avenue Phone Swarthmore 596

**WENTZEL MOTORS**

401 Dartmouth Avenue Phone Swarthmore 596

**WENTZEL MOTORS**

401 Dartmouth Avenue Phone Swarthmore 596

**WENTZEL MOTORS**

401 Dartmouth Avenue Phone Swarthmore 596

**WENTZEL MOTORS**

401 Dartmouth Avenue Phone Swarthmore 596

**WENTZEL MOTORS**

401 Dartmouth Avenue Phone Swarthmore 596

**WENTZEL MOTORS**

401 Dartmouth Avenue Phone Swarthmore 596

**WENTZEL MOTORS**

401 Dartmouth Avenue Phone Swarthmore 596















SCHOOL INSURANCE MAY BE CHANGED

(Continued from Page One) him about a share of the profits from the local business and that it was hard to draw the line and say that certain agents should receive profits from the policies and others should not.

insurance writers who only made their money in the borough.

Mr. Disque said that it might be possible to place the policies direct with the local agents who would then turn them over to some large concern such as Wilson or Baruch.

Mr. Eaton, however, pointed out that Mr. Walton, Mr. Parker, Mr. Smith and Mr. Bittle, all maintained offices and because of the length of time they had been in business here and their handling of the insurance up to several years ago, were entitled to consideration ahead of

and spoke at length on economical operation of schools and the question of assisting the poorer districts without increasing the already heavy state appropriations.

He is a member of the Banking Committee and supported the banking department in its efforts to improve and strengthen the banking laws of Pennsylvania which in the light of present events will have to be rewritten to some extent.

Mr. Eaton, however, moved that two fifty-thousand dollar policies on the new grade school building just completed be used to secure comparative rates from both local and Philadelphia insurance agents. This motion was approved.

Mr. Eaton, however, moved that two fifty-thousand dollar policies on the new grade school building just completed be used to secure comparative rates from both local and Philadelphia insurance agents. This motion was approved.

W. C. T. U.

The regular monthly meeting of the W. C. T. U. will be held at the home of Mrs. Daniels, 223 S. Chester Road, on Wednesday, April 20th at 2:30 o'clock. All women are cordially invited.

Story Hour

The Story Hour program was postponed and will be given on next Thursday at which time a story will be told and acted with the assistance of the Junior Choir of the Presbyterian Church under the direction of Miss Jean Doctor.

SCHOOL TAX RATE CUT

(Continued from Page One) R. C. Disque, treasurer of the board who now receives \$300 a year for his services, also made the suggestion that his salary be either dropped entirely or reduced fifty percent.

Mr. Turner, chairman of the Finance Committee, who explained that he thought it represented intelligent economy, "which means getting the maximum for every dollar spent."

It was pointed out that the waiting of the schedule of salary increments was the first economizing step in the appropriation for instruction and that the second step, or the actual cutting of salaries, should not be taken until next year if conditions did not improve.

Robert E. Sharples suggested that the budget had only been discussed in committee meetings before last Tuesday and was being presented at a regular board meeting for the first time, it might be advisable to delay the setting of the tax rate until the May meeting.

President Bassett, however, stated that each appropriation had been carefully studied and that the board felt that nothing could be gained by a public discussion of the subject.

Candidates Pledge Economy

(Continued from Page One) as "the man who put Pennsylvania on the Main Line of the national air lines."

Mr. Turner won state wide recognition in the regular session of the Legislature last year as a member of the House Committee to investigate Public Utilities. He opposed Pinchot measures which were declared unconstitutional by the best lawyers of the Commonwealth, and also opposed Pinchot's efforts to place the control of the Chief Executive, who would have the right to appoint and remove commissioners without the consent of the Senate which is now necessary.

REXALL 1c SALE

Today and Tomorrow FRIDAY and SATURDAY Victor D. Shirer SO. CHESTER ROAD Swarthmore 586

BACHMANS Quality Market YALE & KENYON AVES. Swa. 183 FREE DELIVERY

SUGAR 10 lb. bag 39c International Salt 3 pkgs. 10c

Hershey's Cocoa 1/2 lb. can 10c Our Mother's Pure Cocoa 2 lb. can 19c

WHEATIES Special 2 pkgs. 14c Fancy Calif. Evap. Apricots 2 lbs. 25c

Calif. Prunes, large 40-50 size 2 lbs. 15c Aunt Jemima's Pancake Flour Pkg. 10c

Gold Medal Flour 12 lb. bag 39c

Calif. Bartlett Pears Big Can 15c Black Pepper can 7c

STRICTLY FRESH EGGS Carton of 12, 22c Tartan Coffee, in vacuum cans lb. 33c

IVORY SOAP 4 med. cakes 25c

Tartan Pure Preserves Assorted Flavors, 1 lb. jar 19c

CORNER BEEF 2 lb. can 25c

Genuine Steer Beef SIRLOIN STEAK 43c

Tender Round Steak Juicy Rump Steak Fresh Ground Beef VEAL CUTLETS 39c

Veal Chops SHOULDERS LAMB 20c

Neck of Lamb Rack Lamb Chops Habbersetts Bacon 1/2 lb. pg. 10c Stewing Lamb 7c

Tender Lambs Liver 17c

CALIF. PEAS 1/2 pk. bas. 21c

Calif. Oranges doz. 19c Tasty Seedless Grapefruit 4 for 19c

LEMONS doz. 15c

THE SWARTHMOREAN

Vol. IV, No. 16 Swarthmore, Pa., April 22, 1932 \$2.50 Per Year

KEDROFF QUARTETTE TO GIVE RECITAL

Will Sing at College Vespers in Collection Hall Sunday

PUBLIC IS INVITED

Dr. Alfred J. Swan, head of Swarthmore's department of music, announced yesterday the engagement of the Kedroff Quartet, famous group of Russian singers, to give a program of religious and folk melodies in Vespers on Sunday, April 24.

The organization was founded by Nicolai N. Kedroff, at St. Petersburg, Russia, in 1897. Kedroff had been a professor in the St. Petersburg Conservatory of Music; however, when he conceived the idea of organizing the quartet, he resigned his position and took his troupe on tour through the continental countries.

At this time the quartet consisted of Nicolai Kedroff and his brother, Constantine, and two tenors. Twelve years ago, however, the tenors died, and in their places were engaged Ymofel S. Kasakoff and Ivan K. Denisoff, who was soloist for the Swarthmore College chorus when it gave its major concert on April 8 in Clothier Memorial.

INTERDENOMINATIONAL TEA NEXT THURSDAY

The Friends under the leadership of Mrs. S. C. Palmer, Mrs. J. H. Holmes and Mrs. W. H. Thatcher, will entertain all church women of Swarthmore next Thursday afternoon, April 28th, at 2:30 in the Friends Whittier House.

Musical Vespers

The regular monthly service of music at the Presbyterian Church will be given this Sunday at Vespers at 4:45 p.m. The choir under Mrs. Kneeland's direction has prepared Spohr's beautiful cantata "God, Thou Art Great."

Fortnightly

The Fortnightly program given at Mrs. Andrew Porter's on last Monday included a review of "All Passion Spent," Tuttle, the playing of Schumann's "Papillon" by Mrs. Simpers and Mrs. Thayer.

LOCAL WOMEN SEE CHERRY BLOSSOMS

The Cherry Blossom Special, under the leadership of Mrs. A. R. Redgrave for the Garden Section of the Woman's Club was a huge success; the capacity being signed for quite early.

NO DECISION ON SCHOOL INSURANCE

No definite decision on the question of changing the fire insurance for the Swarthmore schools has been reached during the past week.

During the week, Swarthmore has been a mecca for insurance men with a great variety of ideas on how the best interests of the school district might be served while at the same time satisfying the local agents.

The following resolution was passed at the meeting of the Business Men's Association at the Strath Haven Inn Wednesday noon: "Resolved that it is the consensus of opinion of this organization that in any change in the placing of fire insurance on the school properties contemplated by the School Board, due weight and consideration be given to the interests of the local agents who maintain offices in Swarthmore and who by the payment of school and borough taxes have contributed substantially to the upkeep of the school property."

"MASTER SKYLARK" IS STORY HOUR PROGRAM

The book Master Skylark by John Bennett, from the Swarthmore public library, was dramatized by the Story Hour last Thursday in the Woman's Club house. This is a story of an English boy, Nick Atwood who lived in Stratford during the reign of Queen Elizabeth.

His adventures before he finally escapes to return home to his mother were told in dramatic form by the following: "Hark, Hark, The Lark," from Shakespeare's cymbeline music by Schuler was sung by Kitty Brill as Master Skylark.

WOMAN'S CLUB CHORUS PREPARING CONCERT

The chorus of the Woman's Club is doing a great deal of extra work preparing for their concert on Friday, April 29th. They will go to Philadelphia on Wednesday, where they will practice with the Women's Symphony Orchestra.

WOMAN'S ASSN.

The second of a series of meetings being held by the Missionary section of the Woman's Association of the Presbyterian church was well attended Wednesday afternoon. The devotional exercises were led by Mrs. Hadly M. Crist.

RUSSIAN QUARTET



The Kedroff quartet, well known Russian singers engaged through Dr. Alfred J. Swan, who will offer a selection of religious and folk melodies in vespers Sunday, April 24.

Player's Club Questionnaire

"Please take time before the play or between the acts to answer the following questions. By doing so you will greatly oblige the cast committee, and help it to serve you more effectively next year. No promise or obligation is involved. Answer frankly, and do not sign your name. An usher will collect your answers before act III, or as you go out."

- 1. In the choice of plays, do you favor a higher literary or artistic standard than in the past? The same standard? A more popular standard?
2. Assuming the antithesis to be unavoidable, which of the following would you prefer: (a) A trifling play brilliantly performed; (b) A second rate play very well performed; (c) A good play indifferently performed; (d) A really fine play poorly performed?
3. What is your definition of a really fine play (with examples)?
4. Do you favor an occasional serious play? Tragedy?
5. Do you prefer comedy as a general rule?
6. Do you favor an occasional poetic or fanciful play?
7. Do you favor an occasional period or costume play?
8. Would you like us to do a play of Shakespeare? Which one?
9. Do you favor an occasional experiment in modernistic, or stylistic, or expressionistic setting and lighting?
10. Do you favor an occasional revival (say once a year) of some favorite Club production? Which ones?
11. Do you favor the occasional production of a new script?
12. List any plays, new or old, that you would specifically recommend for production.
13. List any dramatists whose plays you would recommend.
14. What specific plays, types of plays, or dramatists would you particularly like us to avoid?
15. Do you favor the policy of casting solely for excellence of performance? Or of casting to use as many Club members as possible in a season at the expense of smoothness and finish?
16. List any members not recently cast who should, in your judgment, be offered parts.
17. How many years have you been a member?
18. What other suggestions, criticisms, or remarks can you offer?

Musical Hour

The Music Section of the New Century Club of Chester met on Wednesday at the home of Mrs. Charles Ernst, Swarthmore avenue, Ridley Park. The next musical hour will be at the home of Mrs. Samuel Dyer Clyde, Swarthmore and Ogden avenues, when Mrs. Clyde will give a program of modern music. She will be assisted by Mrs. Robert Carols as soloist and by Mrs. Edna Coates Colafemina as violinist.

Junior Auxiliary

The Junior Women's Auxiliary of Trinity Church met at the church, at 10:30 Monday evening. Mrs. J. Burri West presided. Miss Anna Dickson, sister of Mr. P. M. Dickson of Princeton avenue, told of the work which is being done at the Church House in Philadelphia for the unemployed women of the city.

POLITICAL RALLY AT WHITTIER HOUSE

Residents of Swarthmore are invited to attend a meeting to be held at the Friends Meeting House on the college campus this coming Sunday evening, April 24th at 8 o'clock.

ROSE VALLEY PARENTS ASSOCIATION TO MEET

The most recent developments in progressive education in both England and America will be discussed by Mr. William Burnell Currie, Director of Education at Barington Hall, Totnes, England, at an opening meeting of the Parents' Association of The School in Rose Valley, to be held in Bond Memorial Hall, Swarthmore College, this evening, Friday, April 22.

Tree Planting on Providence Road

A tree planting ceremony will be held at Chester road and Providence road next Wednesday, April 27 at 11 o'clock under the auspices of the Delaware County Federation of Women's Clubs. The local club will participate.

Birth

Mr. and Mrs. John Milligan of South River, N. J. announce the birth of a daughter, Patricia Ann on April 18. Mr. Milligan was a member of the teaching staff of the High school last year.

PLAYERS CLUB SEEKS COMMENTS

Questionnaire To Be Distributed At May Production of Club

SEEK STUDIED ANSWERS

Members of the Swarthmore Players' Club will be given a real test of what they know about the drama and to what extent they can analyze their own reactions to the Players' Club productions when they receive copies of a questionnaire to be distributed at the May production of the club.

With the completion of the new clubhouse many members have expressed the desire that the directors choose for presentation plays of recognized dramatic or intellectual value rather than the lighter more frivolous type of production favored in the past.

SIMFONIETTA COM. RECEPTION MONDAY

The Swarthmore Women's Committee of the Philadelphia Chamber String Simfonietta will give a musical program in the auditorium of the May Lion School on Monday, April 25 at four p. m. The concert will be given to some twenty students of Swarthmore and vicinity who are interested.

A program will be given by Dorothy Goldsmith Netter, concert pianist, Mrs. Samuel D. Clyde and Miss Regina Chastaine who will play several numbers arranged for pipe organ and piano; Mrs. Philip Oudry Davis, soprano and Mrs. Addison S. Wickham, contralto.

Tripp to Pennhurst

All who are interested in making the trip with the Delaware County League of Women Voters and the Chester County League to visit Pennhurst State School for sub-normal and feeble-minded children on May 6th will please notify Mrs. Edwin A. Yarnall, Swarthmore.

It is very essential that the names of those willing to drive cars, as well as those desiring to take this trip, be given as soon as possible so that transportation can be arranged for and the institution advised of the number expected.

A box luncheon will be taken by those participating, coffee being served by the institution. Rain or shine the cars will meet at 10:30 a. m. at the Swarthmore Woman's Clubhouse, and will leave Pennhurst at 4:00 p. m.



Interior view of the tailoring and dry cleaning establishment of Peckerman The Tailor located at 5 So. Chester Rd.

ECONOMIZE by having your last year's Clothes, remodded, repaired and dry cleaned by a CUSTOM TAILOR

The changing of the design of a garment, a little repair work and a trip to the dry cleaner will make many a last year's suit or coat look like it is being worn for the first time.

Select a dress or a suit or coat from the closet. Bring it down to our shop today and let us, without any obligation whatsoever, suggest how it may be made like new for a very small amount.

During our ten years in Swarthmore, two at our present address and eight on Darimouth avenue, we have made many new suits, coats and dresses for the most discriminating people of the community. Now we wish to extend our tailoring service to those who want to look like they are wearing something new without having to actually buy it. Let us talk over your new clothes problem with you.

NEW LOW RATES FOR DRY CLEANING Suits, Dresses, Coats, Blankets, Hats, French Dry Cleaned—75c Suits Sponged and Pressed—40c Protect Your Winter Clothes by Our Special Cleaning Process Don't Take Chances With Moths

PECKERMAN, THE TAILOR 5 SO. CHESTER ROAD PHONE Swarthmore 1727

WE CALL FOR AND DELIVER FREE

PACKARD LIGHT EIGHT Factory Price \$1750

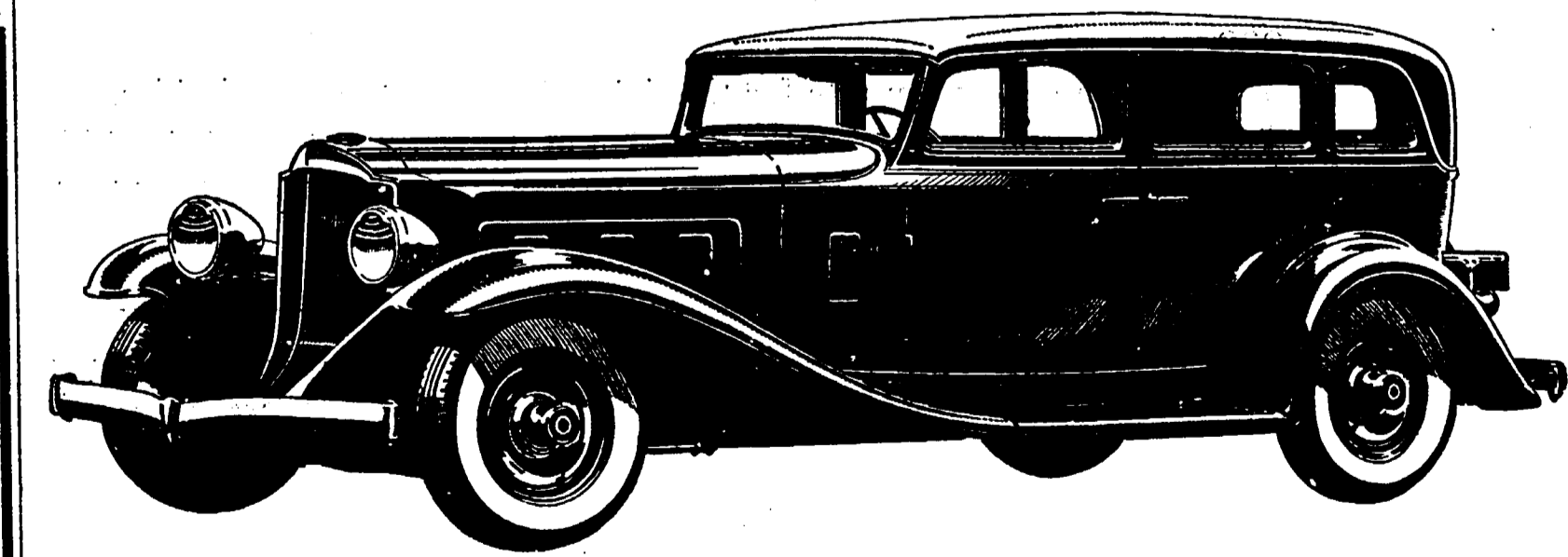

F. B. FRANCIS 12TH AND CROSBY STS., CHESTER PHONE, CHESTER 9131



**SCHOOL INSURANCE MAY BE CHANGED**

(Continued from Page One)  
him about a share of the profits from the local business and that it was hard to draw the line and say that certain agents should receive profits from the policies and others should not.

Roland L. Eaton however, pointed out that Mr. Walton, Mr. Parker, Mr. Smith and Mr. Bittle, all maintained offices and because of the length of time they had been in business here and their handling of the insurance up to several years ago, were entitled to consideration ahead of

**BACHMANS**

Quality Market  
YALE & KENYON AVES.  
Swa. 183  
FREE DELIVERY

**SUGAR**

10 lb. bag 39c

International Salt 3 pkgs. 10c

Hershey's Cocoa, 1/2 lb. can 10c

Our Mother's Pure Cocoa 2 lb. can 19c

**WHEATIES**

Special 2 pkgs. 14c

Fancy Calif. Evap. Apricots 2 lbs. 25c

Calif. Prunes, large 40-50 size 2 lbs. 15c

Aunt Jemima's Pancake Flour Pkg. 10c

**Gold Medal Flour**

12 lb. bag 39c

Calif. Bartlett Pears Big Can 15c

Black Pepper can 7c

**STRICTLY FRESH EGGS**

Carton of 12, 22c

Tartan Coffee, in vacuum cans lb. 33c

**IVORY SOAP**

4 med. cakes 25c

Tartan Pure Preserves Assorted Flavors, 1 lb. jar 19c

**CORNED BEEF**

2 lb. can 25c

Genuine Steer Beef

SIRLOIN STEAK 43c

Tender Round Steak 32c

Juicy Rump Steak 35c

Fresh Ground Beef 17c

Fancy Chuck Roast 15c

VEAL CUTLETS 39c

Veal Chops 32c

SHOULDERS LAMB 20c

Neck of Lamb 14c

Rack Lamb Chops 25c

Habbersetts Bacon 1/2 lb. pg. 10c

Stewing Lamb 7c

Tender Lambs Liver 17c

**CALIF. PEAS**

1/2 pk. bas. 21c

Calif. Oranges doz. 19c

Tasty Seedless Grapefruit 4 for 19c

**LEMONS**

doz. 15c

**THE SWARTHMOREAN**

and spoke at length on economical operation of schools and the question of assisting the poorer districts without increasing the already heavy state appropriations.

He is a member of the Banking Committee and supported the banking department in its efforts to improve machinery must be set up to shorten litigation in the light of present events of closed banks and to allow prompt distribution to depositors. He always urged the maintenance of adequate number of examiners and for the law covering deposits of public payment of salaries sufficient to secure funds.

**W. C. T. U.**

The regular monthly meeting of the W. C. T. U. will be held at the home of Mrs. Daniels, 233 S. Chester Road, on Wednesday, April 20th at 2:30 o'clock. All women are cordially invited.

**Story Hour**

The Story Hour program was postponed and will be given on next Thursday at which time a story will be told and acted with the assistance of the Junior Choir of the Presbyterian Church under the direction of Miss Jean Doctor.

**School Tax Rate Cut**

(Continued from Page One)  
R. C. Disque, treasurer of the board who now receives \$300 a year for his services also made the suggestion that his salary be either dropped entirely or reduced fifty percent. The other members of the board stated that in as much as the work of treasurer entails so much more time than any other position on the board, the \$300 fee was already small enough remuneration. This question was also laid aside until July, and the item included in the budget to be adjusted later.

The budget was presented by Roland L. Eaton, chairman of the Finance Committee, who explained that he thought it represented intelligent economy, "which means getting the maximum for every dollar spent."

It was pointed out that the varying of the schedule of salary increments was the first economizing step in the appropriation for instruction and that the second step, or the actual cutting of salaries, should not be taken until next year if conditions did not improve.

Robert E. Shapley suggested that since the budget had only been discussed in committee meetings before last Tuesday and was being presented at a regular board meeting for the first time, it might be advisable to delay the setting of the tax rate until the May meeting. President Bassett however, stated that each appropriation had been carefully studied and that the board felt that nothing could be gained by a public discussion of the subject.

**Candidates Pledge Economy**

(Continued from Page One)  
as "the man who put Pennsylvania on the Main Line of the money air lines."

Mr. Turner won state wide recognition in the regular session of the Legislature last year as a member of the House Committee to investigate Public Utilities. He opposed Pinchot measures which were declared unconstitutional by the best lawyers of the Commonwealth, and also opposed Pinchot's efforts to place the Public Service Commission under the control of the Chief Executive, who would have the right to appoint and remove commissioners without the consent of the Senate which is now necessary.

He opposed Pinchot measures which would have a careful study of the problem of state subsidies to schools and has written

ment in its efforts to improve machinery must be set up to shorten litigation in the light of present events of closed banks and to allow prompt distribution to depositors. He always urged the maintenance of adequate number of examiners and for the law covering deposits of public payment of salaries sufficient to secure funds.

He is a member of the Banking Committee and supported the banking department in its efforts to improve machinery must be set up to shorten litigation in the light of present events of closed banks and to allow prompt distribution to depositors. He always urged the maintenance of adequate number of examiners and for the law covering deposits of public payment of salaries sufficient to secure funds.

**W. C. T. U.**

The regular monthly meeting of the W. C. T. U. will be held at the home of Mrs. Daniels, 233 S. Chester Road, on Wednesday, April 20th at 2:30 o'clock. All women are cordially invited.

**Story Hour**

The Story Hour program was postponed and will be given on next Thursday at which time a story will be told and acted with the assistance of the Junior Choir of the Presbyterian Church under the direction of Miss Jean Doctor.

**School Tax Rate Cut**

(Continued from Page One)  
R. C. Disque, treasurer of the board who now receives \$300 a year for his services also made the suggestion that his salary be either dropped entirely or reduced fifty percent. The other members of the board stated that in as much as the work of treasurer entails so much more time than any other position on the board, the \$300 fee was already small enough remuneration. This question was also laid aside until July, and the item included in the budget to be adjusted later.

The budget was presented by Roland L. Eaton, chairman of the Finance Committee, who explained that he thought it represented intelligent economy, "which means getting the maximum for every dollar spent."

It was pointed out that the varying of the schedule of salary increments was the first economizing step in the appropriation for instruction and that the second step, or the actual cutting of salaries, should not be taken until next year if conditions did not improve.

Robert E. Shapley suggested that since the budget had only been discussed in committee meetings before last Tuesday and was being presented at a regular board meeting for the first time, it might be advisable to delay the setting of the tax rate until the May meeting. President Bassett however, stated that each appropriation had been carefully studied and that the board felt that nothing could be gained by a public discussion of the subject.

**Candidates Pledge Economy**

(Continued from Page One)  
as "the man who put Pennsylvania on the Main Line of the money air lines."

Mr. Turner won state wide recognition in the regular session of the Legislature last year as a member of the House Committee to investigate Public Utilities. He opposed Pinchot measures which were declared unconstitutional by the best lawyers of the Commonwealth, and also opposed Pinchot's efforts to place the Public Service Commission under the control of the Chief Executive, who would have the right to appoint and remove commissioners without the consent of the Senate which is now necessary.

He opposed Pinchot measures which would have a careful study of the problem of state subsidies to schools and has written

ment in its efforts to improve machinery must be set up to shorten litigation in the light of present events of closed banks and to allow prompt distribution to depositors. He always urged the maintenance of adequate number of examiners and for the law covering deposits of public payment of salaries sufficient to secure funds.

He is a member of the Banking Committee and supported the banking department in its efforts to improve machinery must be set up to shorten litigation in the light of present events of closed banks and to allow prompt distribution to depositors. He always urged the maintenance of adequate number of examiners and for the law covering deposits of public payment of salaries sufficient to secure funds.

**W. C. T. U.**

The regular monthly meeting of the W. C. T. U. will be held at the home of Mrs. Daniels, 233 S. Chester Road, on Wednesday, April 20th at 2:30 o'clock. All women are cordially invited.

**Story Hour**

The Story Hour program was postponed and will be given on next Thursday at which time a story will be told and acted with the assistance of the Junior Choir of the Presbyterian Church under the direction of Miss Jean Doctor.

**School Tax Rate Cut**

(Continued from Page One)  
R. C. Disque, treasurer of the board who now receives \$300 a year for his services also made the suggestion that his salary be either dropped entirely or reduced fifty percent. The other members of the board stated that in as much as the work of treasurer entails so much more time than any other position on the board, the \$300 fee was already small enough remuneration. This question was also laid aside until July, and the item included in the budget to be adjusted later.

The budget was presented by Roland L. Eaton, chairman of the Finance Committee, who explained that he thought it represented intelligent economy, "which means getting the maximum for every dollar spent."

It was pointed out that the varying of the schedule of salary increments was the first economizing step in the appropriation for instruction and that the second step, or the actual cutting of salaries, should not be taken until next year if conditions did not improve.

Robert E. Shapley suggested that since the budget had only been discussed in committee meetings before last Tuesday and was being presented at a regular board meeting for the first time, it might be advisable to delay the setting of the tax rate until the May meeting. President Bassett however, stated that each appropriation had been carefully studied and that the board felt that nothing could be gained by a public discussion of the subject.

**Candidates Pledge Economy**

(Continued from Page One)  
as "the man who put Pennsylvania on the Main Line of the money air lines."

Mr. Turner won state wide recognition in the regular session of the Legislature last year as a member of the House Committee to investigate Public Utilities. He opposed Pinchot measures which were declared unconstitutional by the best lawyers of the Commonwealth, and also opposed Pinchot's efforts to place the Public Service Commission under the control of the Chief Executive, who would have the right to appoint and remove commissioners without the consent of the Senate which is now necessary.

He opposed Pinchot measures which would have a careful study of the problem of state subsidies to schools and has written



Interior view of the tailoring and dry cleaning establishment of Peckerman The Tailor located at 5 So. Chester Rd.

**ECONOMIZE**

by having your last year's Clothes, remodded, repaired and dry cleaned by a CUSTOM TAILOR

The changing of the design of a garment, a little repair work and a trip to the dry cleaner will make many a last year's suit or coat look like it is being worn for the first time.

Select a dress or a suit or coat from the closet. Bring it down to our shop today and let us, without any obligation whatsoever, suggest how it may be made like new for a very small amount.

During our ten years in Swarthmore, two at our present address and eight on Dartmouth avenue, we have made many new suits, coats and dresses for the most discriminating people of the community. Now we wish to extend our tailoring service to those who want to look like they are wearing something new without having to actually buy it. Let us talk over your new clothes problem with you.

**NEW LOW RATES FOR DRY CLEANING**

Suits, Dresses, Coats, Blankets, Hats, French Dry Cleaned—75c  
Suits Sponged and Pressed—10c

Protect Your Winter Clothes by Our Special Cleaning Process  
Don't Take Chances With Moths

**PECKERMAN, THE TAILOR**

5 SO. CHESTER ROAD PHONE Swarthmore 1727

WE CALL FOR AND DELIVER FREE

**PACKARD LIGHT EIGHT**  
Factory Price \$1750

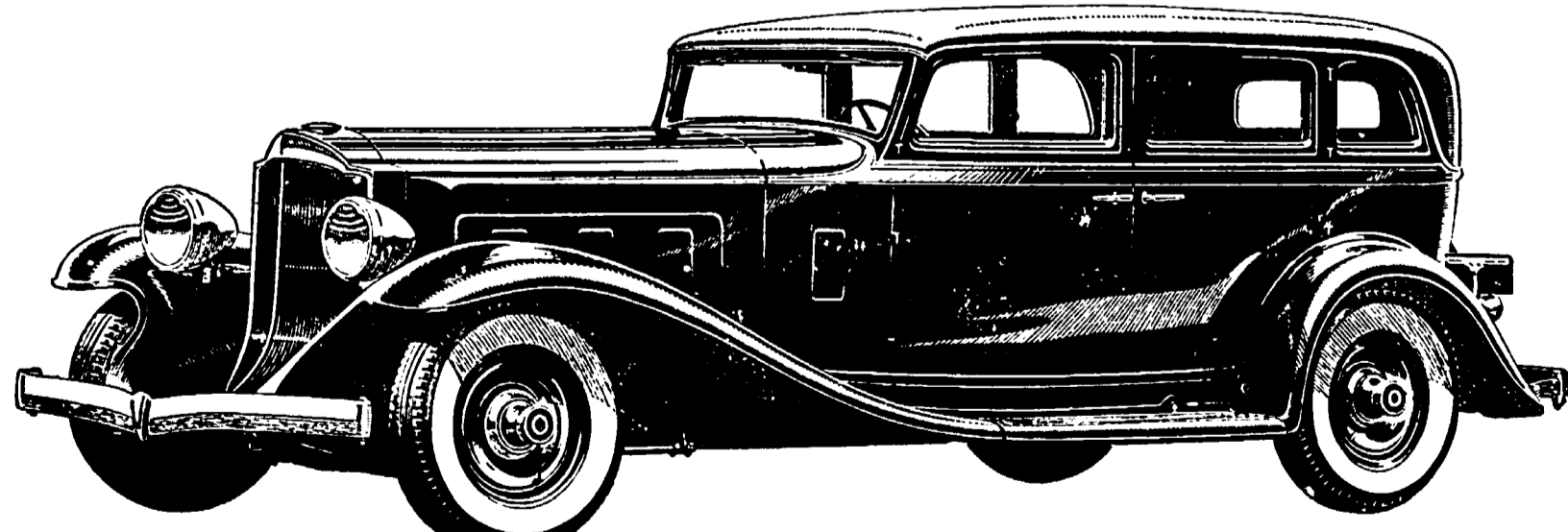

**F. B. FRANCIS**

12TH AND CROSBY STS., CHESTER PHONE, CHESTER 9131

**REXALL**  
**1c**  
**SALE**  
Today and Tomorrow  
FRIDAY and SATURDAY  
Victor D. Shirer  
SO. CHESTER ROAD  
Swarthmore 586

Swarthmore College Library  
Swarthmore, Pa.  
**THE SWARTHMOREAN**  
Vol. IV, No. 16 Swarthmore, Pa., April 22, 1932 \$2.50 Per Year

**KEDROFF QUARTETTE TO GIVE RECITAL**

Will Sing At College Vespers In Collection Hall Sunday

**PUBLIC IS INVITED**

Dr. Alfred J. Swan, head of Swarthmore's department of music, announced yesterday the engagement of the Kedroff Quartet, famous group of Russian singers, to give a program of religious and folk melodies in Vespers on Sunday, April 24. The quartet, which celebrates its thirty-fifth anniversary this year, will open its program with "Blessed Be the Lord," by Ippolitov-Ivanov and will include "The Belts of Novgorod," a wedding song from the Province of Novgorod, "Bachanalian Songs" by Tschakowsky, words by Pushkin, will also be on the program.

The organization was founded by Nicolai N. Kedroff, at St. Petersburg, Russia, in 1897. Kedroff had been a professor in the St. Petersburg Conservatory of Music; however, when he conceived the idea of organizing the quartet, he resigned his position and took his troupe on tour through the continental countries. Later, when acclamation for his fine work became overwhelming, he came to America, and conducted highly successful tours here. At this time the quartet consisted of Nicolai Kedroff and his brother, Constantin, and two tenors. Twelve years ago, however, the tenors died, and in their places were engaged Timofei S. Kasakoff and Ivan K. Denisoff, who was soloist for the Swarthmore College chorus when it gave its major concert on April 8 in Clothier Memorial. Both of these singers had attained no little fame for their excellent voices, and have increased their reputation to such an extent that the quartet is almost world-famous.

**INTERDENOMINATIONAL TEA NEXT THURSDAY**

The Friends under the leadership of Mrs. S. C. Palmer, Mrs. J. H. Holmes and Mrs. W. H. Thatcher, will entertain all church women of Swarthmore next Thursday afternoon, April 28th, at 2:30 in the Friends Whittier House. This tea will afford fun and fellowship to all interested ladies in Swarthmore. An excellent program has been arranged by the Committee. The Swarthmore Interdenominational Committee is formed by representative women from the churches, 3 from each Church. Episcopal, Mrs. J. O. Redgrave, Chairman, Mrs. John Murphy, Mrs. Frank Irvine, Presbyterian, Mrs. G. C. Barber, Mrs. E. E. Cook, Miss Jean Doctor, Methodist, Mrs. Earl Kistler, Mrs. Frank Smith, Mrs. A. G. White, African Methodist, Mrs. H. Bundick, Mrs. Elizabeth Coleman, Friends, Mrs. W. R. Wright, Mrs. S. C. Palmer, Mrs. J. H. Holmes and Mrs. W. H. Thatcher.

**Musical Vespers**

The regular monthly service at the Presbyterian Church will be sung this Sunday at Vespers at 4:45. The choir under Mrs. Kueffler will sing before the Queen with the boys' choir of St. Paul's Cathedral. His adventures before he finally escaped to return home to his mother told in dramatic form by the finest of Queen Elizabeth, Mrs. Orest, William Shakespeare, George Warren, Nick Atwood, Brill, Gaston Carver, Mrs. Deaner, Mrs. Boussal, Grace Dool, Mrs. Roy Delapain, Mrs. J. H. Thatcher, Mrs. J. O. Redgrave, Mrs. John Murphy, Mrs. Frank Irvine, Presbyterian, Mrs. G. C. Barber, Mrs. E. E. Cook, Miss Jean Doctor, Methodist, Mrs. Earl Kistler, Mrs. Frank Smith, Mrs. A. G. White, African Methodist, Mrs. H. Bundick, Mrs. Elizabeth Coleman, Friends, Mrs. W. R. Wright, Mrs. S. C. Palmer, Mrs. J. H. Holmes and Mrs. W. H. Thatcher.

**LOCAL WOMEN SEE CHERRY BLOSSOMS**

The Cherry Blossom Special, under the leadership of Mrs. A. R. Redgrave for the Garden Section of the Woman's Club was a huge success; the capacity being signalled for quite early. The following ladies went to Washington on Thursday aboard the special: Mrs. G. L. Alston, Mrs. A. M. Allison, Mrs. E. Van Schoenover, Mrs. H. Hanzlick, Miss D. Narberth, Mrs. O. Narberth, Mrs. P. Cleaver, Mrs. J. Seal, Mrs. W. E. Soden, Miss M. Lynd, Mrs. Frank Windell, Mrs. Joseph Perkins, Mrs. T. H. Brown, Mrs. S. Johnson, Miss E. Steele, Mrs. J. E. Snyder, Mrs. Edson Young, Mrs. Wm. Cresson, Mrs. Samuel Palmer, Mrs. L. C. Blunden, Mrs. S. MacMillan, Mrs. L. C. Emmons, Mrs. E. Lemon, Mrs. C. E. Clewell, Mrs. Frank Onyx, Miss Vera Bennett, Mrs. Wm. Matos, Miss J. Waller, Miss Helen Barber, Mrs. H. D. Hamilton, Mrs. D. M. Ulrich, Mrs. J. W. Fritz, Miss C. E. Howe, Mrs. F. Simpers, Mr. Simpers, Mrs. L. M. Fussell, Mrs. Charles Israel, Mrs. W. R. Wright, Mrs. R. Walters, Mrs. P. Stevens, Mrs. H. Sieback, Mrs. George Gussion, Mrs. Thaw, Mrs. J. H. Thomas, Mrs. James Davis, Mrs. Clarence Barnes, Miss Barnes, Mrs. Wm. Bittell, Mrs. Arthur Grover, Mrs. Davis, Mrs. H. Kline, Mrs. A. R. Redgrave, Mrs. S. W. H. Brehm and Miss Brehm, Mrs. Sellers, Mrs. Coulter, Mrs. Tull, Mrs. Barger, and Mrs. Wm. Earl Kistler.

**NO DECISION ON SCHOOL INSURANCE**

No definite decision on the question of changing the fire insurance for the Swarthmore schools has been reached during the past week. Several meetings of committees have been held but no definite action has been decided upon according to members of the board.

The following resolution was passed at the meeting of the Business Men's Association at the Strath Haven Inn Wednesday noon: "Resolved that it is the consensus of opinion of this organization that in any change in the placing of fire insurance on the school properties contemplated by the School Board, due weight and consideration be given to the interests of the local agents who maintain offices in Swarthmore and who by the payment of school and borough taxes have contributed substantially to the upkeep of the school property."

**"MASTER SKYLARK" IS STORY HOUR PROGRAM**

The book Master Skylark by John Bennett, from the Swarthmore public library, was dramatised by the Story Hour last Thursday in the Woman's Clubhouse. This is a story of an English boy, Nick Atwood who lived in Stratford, the home town of William Shakespeare during the reign of Queen Elizabeth. Because of his beautiful voice he was kidnapped, taken to London and forced to sing before the Queen with the boys' choir of St. Paul's Cathedral. His adventures before he finally escaped to return home to his mother told in dramatic form by the finest of Queen Elizabeth, Mrs. Orest, William Shakespeare, George Warren, Nick Atwood, Brill, Gaston Carver, Mrs. Deaner, Mrs. Boussal, Grace Dool, Mrs. Roy Delapain, Mrs. J. H. Thatcher, Mrs. J. O. Redgrave, Mrs. John Murphy, Mrs. Frank Irvine, Presbyterian, Mrs. G. C. Barber, Mrs. E. E. Cook, Miss Jean Doctor, Methodist, Mrs. Earl Kistler, Mrs. Frank Smith, Mrs. A. G. White, African Methodist, Mrs. H. Bundick, Mrs. Elizabeth Coleman, Friends, Mrs. W. R. Wright, Mrs. S. C. Palmer, Mrs. J. H. Holmes and Mrs. W. H. Thatcher.

**Musical Hour**

The Music Section of the New Century Club of Chester met on Wednesday at the home of Mrs. Charles Ernst, Swarthmore avenue, Ridley Park. The next musical hour will be at the home of Mrs. Samuel Dyer Clyde, Swarthmore and Ogden avenues, when Mrs. Clyde will give a program of modern music. She will be assisted by Mrs. Robert Carols as soloist and by Mrs. Edna Coates Colafemina as violinist.

**POLITICAL RALLY AT WHITTIER HOUSE**

Residents of Swarthmore are invited to attend a meeting to be held at the Friends Meeting House on the college campus this coming Sunday evening April 24th at 8 o'clock.

**Woman's Assn.**

The second of a series of meetings held by the Missionary section of the Woman's Association of the Presbyterian church was well attended Wednesday afternoon. The devotional exercises were led by Mrs. Hadly M. Crist. An interesting address on South America was given by Miss Irene Sheppard who for a number of years was a missionary in Brazil. Tea and a social hour followed the meeting. The third and last meeting of the series will be held at the home of Mrs. Leonard Ashton, Elm avenue, next Wednesday at 2:30. The Chikan Consul of Philadelphia will make an address.

**RUSSIAN QUARTET**



The Kedroff quartet, well known Russian singers engaged through Dr. Alfred J. Swan, who will offer a select program of religious and folk melodies in vespers Sunday, April 24.

**Player's Club Questionnaire**

"Please take time before the play or between the acts to answer the following questions. By doing so you will greatly oblige the cast committee, and help it to serve you more effectively next year. No promise or obligation is involved. Answer frankly, and do not sign your name. An usher will collect your answers before act III, or as you go out."

1. In the choice of plays, do you favor a higher literary or artistic standard than in the past? A more popular standard?
2. Assuming the antithesis to be unavoidable, which of the following would you prefer: (a) A trifling play brilliantly performed; (b) A second rate play very well performed; (c) A good play indifferently performed; (d) A really fine play poorly performed?
3. What is your definition of a really fine play (with examples)?
4. Do you favor an occasional serious play? Tragedy?
5. Do you prefer comedy as a general rule?
6. Do you favor an occasional poetic or fanciful play?
7. Do you favor an occasional period or costume play?
8. Would you like us to do a play of Shakespeare? Which one?
9. Do you favor an occasional experiment in modernistic, or stylistic, or expressionistic setting and lighting?
10. Do you favor an occasional revival (say once a year) of some favorite Club production? Which ones?
11. Do you favor the occasional production of a new script?
12. List any plays, new or old, that you would specifically recommend for production.
13. List any dramatist whose plays you would recommend.
14. What specific plays, types of plays, or dramatists would you particularly like us to avoid?
15. Do you favor the policy of casting solely for excellence of performance? Or of casting to use as many Club members as possible in a season at the expense of smoothness and finish?
16. List any members not recently cast who should, in your judgment, be offered parts.
17. How many years have you been a member?
18. What other suggestions, criticisms, or remarks can you offer?

**WOMAN'S CLUB CHORUS PREPARING CONCERT**

The chorus of the Woman's Club is doing a great deal of extra work preparing for their concert on Friday, April 29th. They will go to Philadelphia on Wednesday, where they will practice with the Women's Symphony Orchestra. The following members of the chorus will take part in this year's concert: T. Harry Brown, Mrs. Miss Jean Doctor, Mrs. Miss Edwin Cross, Mrs. Roy Delapain, Mrs. L. C. E. Ebling, Mrs. Gill, Mrs. Donald Gibson, Miss Gocher, Mrs. M. Hadley, Mrs. S. W. Johnson, Mrs. Thomas Johnson, Mrs. Johnine, Mrs. Lloyd Kaufman, Mrs. Lawrence, Miss Ralph Little, Mrs. M. C. McClung, Mrs. Jacobster, Mrs. Stanley MacMillan, John Morgan, Mrs. Roy Meyer, Harry Miller, Mrs. J. Warren, Mrs. Leonard Ruber, William, Mrs. R. Chester Spencer, Mrs. A. Simpson, Mrs. John Howard.

**ROSE VALLEY PARENTS ASSOCIATION TO MEET**

The most recent developments in progressive education in both England and America will be discussed by Mr. William Burnley Currie, Director of Education at Dartington Hall, Totnes, England, at an opening meeting of the Parents' Association of The School in Rose Valley, to be held in Bond Memorial Hall, Swarthmore College, this evening, Friday, April 22.

**Trip to Penhurst**

All who are interested in making the trip with the Delaware County League of Women Voters and the Chester County League to visit Penhurst State School for sub-normal and feeble-minded children on May 6th will please notify Mrs. Edwin A. Yarnall, Swarthmore.

**TREE PLANTING ON PROVIDENCE ROAD**

A tree planting ceremony will be held at Chester road and Providence road next Wednesday, April 27 at 11 o'clock, under the auspices of the Delaware County Federation of Women's Clubs. The local club will participate.

**BIRTH**

Mrs. William W. Speakman being leaving Pasadena is giving a small luncheon in honor of Mrs. John Limeburner, Mrs. Katherine Stockdale and Miss Joan Stockdale, all former Swarthmoreans. After a brief visit with Swarthmore friends, Mrs. Speakman will open her summer home at Buck Hill Falls, Pa.

**PLAYERS CLUB SEEKS COMMENTS**

Questionnaire To Be Distributed At May Production of Club

**SEEK STUDIED ANSWERS**

Members of the Swarthmore Players' Club will be given a real test of what they know about the drama and to what extent they can analyze their own reactions to the Players' Club productions when they receive copies of a questionnaire to be distributed at the May production of the club. By this questionnaire the directors hope to learn whether or not they are selecting for production plays that are meeting the approval of the majority of club members.

With the completion of the new clubhouse many members have expressed the desire that the directors choose for presentation plays of recognized dramatic or







CLASSIFIED

FOR RENT

FOR RENT—Desirable apartment. Seven rooms, bath, heat, hot water, heated garage. \$125 per month. Allan C. Wood, 227 Swarthmore Ave.

FOR RENT—Two attractive housekeeping apartments at 217 North Chester Rd. Six rooms and bath each, electric refrigerator and all conveniences. Albert N. Garrett, Pennypacker 442 on Swarthmore 482.

FOR RENT—Room with private bath, 112 Chestnut Road.

FOR RENT—Very attractive apartment. Housekeeping. Furnished or unfurnished. The Harvard. Swarthmore 148.

FOR SALE

FOR SALE—W-1 rotted mure. Daily express to Philadelphia, and here to any point. Home Movers. Swarthmore 1366.

FOR SALE—Cheap Second-hand "Quality" Gas Range, 16 inch oven. Good condition. Price \$100.00. C. A. Smith, Phone Swarthmore 76.

FOR SALE—Invaluable wheel chair. Two services or commode chairs. All in excellent condition. Phone Swarthmore 42.

PERSONAL

PERSONAL—Old pine stairs recovered with oak. Hardwood floors laid and refinished. Estimates furnished. Sommerhaider & Scheibler, 638 Tenth Ave., Moore, Pa. Phone Ridley Park 1136-w.

WORK WANTED

WORK WANTED—Colored Butler and house work. Experienced. Thomas Marshall, 1700 West 24 St., Chester, Chester 1287.

WORK WANTED—Smart Spring dresses made by experienced dressmaker. Will call for and deliver work. Alterations. Redonlin. Phone Chester 2-222.

If you have \$5000 for a perfectly safe first mortgage, let me know.

E. C. WALTON

112 PARK AVENUE  
Attractive second floor apartment. Rent \$75. 6 rooms, bath, porch, electric refrigerator, electric range, private oil burner, 2 entrances. Possession May 1.

WM. S. BITTLE  
Notary Public Real Estate  
Swa. 111-J

RA BRANSON PARKER, of the above Estate have been granted the undersigned, who requests all persons having claims or demands against the Estate of the decedent to make known the same, and all persons indebted to the decedent to make payment, without delay, to CHARLES E. FELLOWS, JR., of his attorney, 1218 Chestnut Street, Philadelphia, Pa.

RA BRANSON PARKER, of the above Estate have been granted the undersigned, who requests all persons having claims or demands against the Estate of the decedent to make known the same, and all persons indebted to the decedent to make payment, without delay, to CHARLES E. FELLOWS, JR., of his attorney, 1218 Chestnut Street, Philadelphia, Pa.

RA BRANSON PARKER, of the above Estate have been granted the undersigned, who requests all persons having claims or demands against the Estate of the decedent to make known the same, and all persons indebted to the decedent to make payment, without delay, to CHARLES E. FELLOWS, JR., of his attorney, 1218 Chestnut Street, Philadelphia, Pa.

RA BRANSON PARKER, of the above Estate have been granted the undersigned, who requests all persons having claims or demands against the Estate of the decedent to make known the same, and all persons indebted to the decedent to make payment, without delay, to CHARLES E. FELLOWS, JR., of his attorney, 1218 Chestnut Street, Philadelphia, Pa.

RA BRANSON PARKER, of the above Estate have been granted the undersigned, who requests all persons having claims or demands against the Estate of the decedent to make known the same, and all persons indebted to the decedent to make payment, without delay, to CHARLES E. FELLOWS, JR., of his attorney, 1218 Chestnut Street, Philadelphia, Pa.

RA BRANSON PARKER, of the above Estate have been granted the undersigned, who requests all persons having claims or demands against the Estate of the decedent to make known the same, and all persons indebted to the decedent to make payment, without delay, to CHARLES E. FELLOWS, JR., of his attorney, 1218 Chestnut Street, Philadelphia, Pa.

RA BRANSON PARKER, of the above Estate have been granted the undersigned, who requests all persons having claims or demands against the Estate of the decedent to make known the same, and all persons indebted to the decedent to make payment, without delay, to CHARLES E. FELLOWS, JR., of his attorney, 1218 Chestnut Street, Philadelphia, Pa.

RA BRANSON PARKER, of the above Estate have been granted the undersigned, who requests all persons having claims or demands against the Estate of the decedent to make known the same, and all persons indebted to the decedent to make payment, without delay, to CHARLES E. FELLOWS, JR., of his attorney, 1218 Chestnut Street, Philadelphia, Pa.

RA BRANSON PARKER, of the above Estate have been granted the undersigned, who requests all persons having claims or demands against the Estate of the decedent to make known the same, and all persons indebted to the decedent to make payment, without delay, to CHARLES E. FELLOWS, JR., of his attorney, 1218 Chestnut Street, Philadelphia, Pa.

RA BRANSON PARKER, of the above Estate have been granted the undersigned, who requests all persons having claims or demands against the Estate of the decedent to make known the same, and all persons indebted to the decedent to make payment, without delay, to CHARLES E. FELLOWS, JR., of his attorney, 1218 Chestnut Street, Philadelphia, Pa.

RA BRANSON PARKER, of the above Estate have been granted the undersigned, who requests all persons having claims or demands against the Estate of the decedent to make known the same, and all persons indebted to the decedent to make payment, without delay, to CHARLES E. FELLOWS, JR., of his attorney, 1218 Chestnut Street, Philadelphia, Pa.

RA BRANSON PARKER, of the above Estate have been granted the undersigned, who requests all persons having claims or demands against the Estate of the decedent to make known the same, and all persons indebted to the decedent to make payment, without delay, to CHARLES E. FELLOWS, JR., of his attorney, 1218 Chestnut Street, Philadelphia, Pa.

RA BRANSON PARKER, of the above Estate have been granted the undersigned, who requests all persons having claims or demands against the Estate of the decedent to make known the same, and all persons indebted to the decedent to make payment, without delay, to CHARLES E. FELLOWS, JR., of his attorney, 1218 Chestnut Street, Philadelphia, Pa.

RA BRANSON PARKER, of the above Estate have been granted the undersigned, who requests all persons having claims or demands against the Estate of the decedent to make known the same, and all persons indebted to the decedent to make payment, without delay, to CHARLES E. FELLOWS, JR., of his attorney, 1218 Chestnut Street, Philadelphia, Pa.

RA BRANSON PARKER, of the above Estate have been granted the undersigned, who requests all persons having claims or demands against the Estate of the decedent to make known the same, and all persons indebted to the decedent to make payment, without delay, to CHARLES E. FELLOWS, JR., of his attorney, 1218 Chestnut Street, Philadelphia, Pa.

RA BRANSON PARKER, of the above Estate have been granted the undersigned, who requests all persons having claims or demands against the Estate of the decedent to make known the same, and all persons indebted to the decedent to make payment, without delay, to CHARLES E. FELLOWS, JR., of his attorney, 1218 Chestnut Street, Philadelphia, Pa.

RA BRANSON PARKER, of the above Estate have been granted the undersigned, who requests all persons having claims or demands against the Estate of the decedent to make known the same, and all persons indebted to the decedent to make payment, without delay, to CHARLES E. FELLOWS, JR., of his attorney, 1218 Chestnut Street, Philadelphia, Pa.

RA BRANSON PARKER, of the above Estate have been granted the undersigned, who requests all persons having claims or demands against the Estate of the decedent to make known the same, and all persons indebted to the decedent to make payment, without delay, to CHARLES E. FELLOWS, JR., of his attorney, 1218 Chestnut Street, Philadelphia, Pa.

RA BRANSON PARKER, of the above Estate have been granted the undersigned, who requests all persons having claims or demands against the Estate of the decedent to make known the same, and all persons indebted to the decedent to make payment, without delay, to CHARLES E. FELLOWS, JR., of his attorney, 1218 Chestnut Street, Philadelphia, Pa.

RA BRANSON PARKER, of the above Estate have been granted the undersigned, who requests all persons having claims or demands against the Estate of the decedent to make known the same, and all persons indebted to the decedent to make payment, without delay, to CHARLES E. FELLOWS, JR., of his attorney, 1218 Chestnut Street, Philadelphia, Pa.

RA BRANSON PARKER, of the above Estate have been granted the undersigned, who requests all persons having claims or demands against the Estate of the decedent to make known the same, and all persons indebted to the decedent to make payment, without delay, to CHARLES E. FELLOWS, JR., of his attorney, 1218 Chestnut Street, Philadelphia, Pa.

RA BRANSON PARKER, of the above Estate have been granted the undersigned, who requests all persons having claims or demands against the Estate of the decedent to make known the same, and all persons indebted to the decedent to make payment, without delay, to CHARLES E. FELLOWS, JR., of his attorney, 1218 Chestnut Street, Philadelphia, Pa.

RA BRANSON PARKER, of the above Estate have been granted the undersigned, who requests all persons having claims or demands against the Estate of the decedent to make known the same, and all persons indebted to the decedent to make payment, without delay, to CHARLES E. FELLOWS, JR., of his attorney, 1218 Chestnut Street, Philadelphia, Pa.

RA BRANSON PARKER, of the above Estate have been granted the undersigned, who requests all persons having claims or demands against the Estate of the decedent to make known the same, and all persons indebted to the decedent to make payment, without delay, to CHARLES E. FELLOWS, JR., of his attorney, 1218 Chestnut Street, Philadelphia, Pa.

RA BRANSON PARKER, of the above Estate have been granted the undersigned, who requests all persons having claims or demands against the Estate of the decedent to make known the same, and all persons indebted to the decedent to make payment, without delay, to CHARLES E. FELLOWS, JR., of his attorney, 1218 Chestnut Street, Philadelphia, Pa.

RA BRANSON PARKER, of the above Estate have been granted the undersigned, who requests all persons having claims or demands against the Estate of the decedent to make known the same, and all persons indebted to the decedent to make payment, without delay, to CHARLES E. FELLOWS, JR., of his attorney, 1218 Chestnut Street, Philadelphia, Pa.

PATRIOTS' DAY AT WOMAN'S CLUB

Patriots' Day was observed at the Woman's Club on Tuesday afternoon by the showing of the film, "George Washington, his Life and Times," which was made by the Eastman Teaching Film Company and followed closely the historical facts of his life. Mrs. Ella Wisler Haines was sent by the Philadelphia Electric company, owners of the film, to explain the picture. Mrs. Charles Musser, chairman of the County Conservation Committee, was a guest and told of the Washington Bicentennial Committee.

RECEIVE BIDS

The School District of the Borough of Swarthmore will receive bids at the High School Building up to 4 p. m. Eastern Standard Time, Monday, May 2, 1932, for central school supplies, art, shop, science and janitor supplies, and fuel. The School District reserves the right to reject any or all bids in whole or in part and to award contracts to other than the low bidder on any item or items.

ELIZABETH A. LUEDERS

ESTATE OF HAROLD BARNES, deceased. Letters Testamentary on the above Estate have been granted to the undersigned, who requests all persons having claims or demands against the Estate of the decedent to make known the same, and all persons indebted to the decedent to make payment, without delay, to ELIZABETH A. LUEDERS, of her attorney, 312 N. Princeton Avenue, Swarthmore, Pa.

ARARINTA FREEMAN BARNES, of the above Estate have been granted the undersigned, who requests all persons having claims or demands against the Estate of the decedent to make known the same, and all persons indebted to the decedent to make payment, without delay, to ARARINTA FREEMAN BARNES, of her attorney, 312 N. Princeton Avenue, Swarthmore, Pa.

ARARINTA FREEMAN BARNES, of the above Estate have been granted the undersigned, who requests all persons having claims or demands against the Estate of the decedent to make known the same, and all persons indebted to the decedent to make payment, without delay, to ARARINTA FREEMAN BARNES, of her attorney, 312 N. Princeton Avenue, Swarthmore, Pa.

ARARINTA FREEMAN BARNES, of the above Estate have been granted the undersigned, who requests all persons having claims or demands against the Estate of the decedent to make known the same, and all persons indebted to the decedent to make payment, without delay, to ARARINTA FREEMAN BARNES, of her attorney, 312 N. Princeton Avenue, Swarthmore, Pa.

ARARINTA FREEMAN BARNES, of the above Estate have been granted the undersigned, who requests all persons having claims or demands against the Estate of the decedent to make known the same, and all persons indebted to the decedent to make payment, without delay, to ARARINTA FREEMAN BARNES, of her attorney, 312 N. Princeton Avenue, Swarthmore, Pa.

ARARINTA FREEMAN BARNES, of the above Estate have been granted the undersigned, who requests all persons having claims or demands against the Estate of the decedent to make known the same, and all persons indebted to the decedent to make payment, without delay, to ARARINTA FREEMAN BARNES, of her attorney, 312 N. Princeton Avenue, Swarthmore, Pa.

ARARINTA FREEMAN BARNES, of the above Estate have been granted the undersigned, who requests all persons having claims or demands against the Estate of the decedent to make known the same, and all persons indebted to the decedent to make payment, without delay, to ARARINTA FREEMAN BARNES, of her attorney, 312 N. Princeton Avenue, Swarthmore, Pa.

ARARINTA FREEMAN BARNES, of the above Estate have been granted the undersigned, who requests all persons having claims or demands against the Estate of the decedent to make known the same, and all persons indebted to the decedent to make payment, without delay, to ARARINTA FREEMAN BARNES, of her attorney, 312 N. Princeton Avenue, Swarthmore, Pa.

ARARINTA FREEMAN BARNES, of the above Estate have been granted the undersigned, who requests all persons having claims or demands against the Estate of the decedent to make known the same, and all persons indebted to the decedent to make payment, without delay, to ARARINTA FREEMAN BARNES, of her attorney, 312 N. Princeton Avenue, Swarthmore, Pa.

ARARINTA FREEMAN BARNES, of the above Estate have been granted the undersigned, who requests all persons having claims or demands against the Estate of the decedent to make known the same, and all persons indebted to the decedent to make payment, without delay, to ARARINTA FREEMAN BARNES, of her attorney, 312 N. Princeton Avenue, Swarthmore, Pa.

ARARINTA FREEMAN BARNES, of the above Estate have been granted the undersigned, who requests all persons having claims or demands against the Estate of the decedent to make known the same, and all persons indebted to the decedent to make payment, without delay, to ARARINTA FREEMAN BARNES, of her attorney, 312 N. Princeton Avenue, Swarthmore, Pa.

ARARINTA FREEMAN BARNES, of the above Estate have been granted the undersigned, who requests all persons having claims or demands against the Estate of the decedent to make known the same, and all persons indebted to the decedent to make payment, without delay, to ARARINTA FREEMAN BARNES, of her attorney, 312 N. Princeton Avenue, Swarthmore, Pa.

ARARINTA FREEMAN BARNES, of the above Estate have been granted the undersigned, who requests all persons having claims or demands against the Estate of the decedent to make known the same, and all persons indebted to the decedent to make payment, without delay, to ARARINTA FREEMAN BARNES, of her attorney, 312 N. Princeton Avenue, Swarthmore, Pa.

ARARINTA FREEMAN BARNES, of the above Estate have been granted the undersigned, who requests all persons having claims or demands against the Estate of the decedent to make known the same, and all persons indebted to the decedent to make payment, without delay, to ARARINTA FREEMAN BARNES, of her attorney, 312 N. Princeton Avenue, Swarthmore, Pa.

ARARINTA FREEMAN BARNES, of the above Estate have been granted the undersigned, who requests all persons having claims or demands against the Estate of the decedent to make known the same, and all persons indebted to the decedent to make payment, without delay, to ARARINTA FREEMAN BARNES, of her attorney, 312 N. Princeton Avenue, Swarthmore, Pa.

ARARINTA FREEMAN BARNES, of the above Estate have been granted the undersigned, who requests all persons having claims or demands against the Estate of the decedent to make known the same, and all persons indebted to the decedent to make payment, without delay, to ARARINTA FREEMAN BARNES, of her attorney, 312 N. Princeton Avenue, Swarthmore, Pa.

ARARINTA FREEMAN BARNES, of the above Estate have been granted the undersigned, who requests all persons having claims or demands against the Estate of the decedent to make known the same, and all persons indebted to the decedent to make payment, without delay, to ARARINTA FREEMAN BARNES, of her attorney, 312 N. Princeton Avenue, Swarthmore, Pa.

ARARINTA FREEMAN BARNES, of the above Estate have been granted the undersigned, who requests all persons having claims or demands against the Estate of the decedent to make known the same, and all persons indebted to the decedent to make payment, without delay, to ARARINTA FREEMAN BARNES, of her attorney, 312 N. Princeton Avenue, Swarthmore, Pa.

ARARINTA FREEMAN BARNES, of the above Estate have been granted the undersigned, who requests all persons having claims or demands against the Estate of the decedent to make known the same, and all persons indebted to the decedent to make payment, without delay, to ARARINTA FREEMAN BARNES, of her attorney, 312 N. Princeton Avenue, Swarthmore, Pa.

ARARINTA FREEMAN BARNES, of the above Estate have been granted the undersigned, who requests all persons having claims or demands against the Estate of the decedent to make known the same, and all persons indebted to the decedent to make payment, without delay, to ARARINTA FREEMAN BARNES, of her attorney, 312 N. Princeton Avenue, Swarthmore, Pa.

ARARINTA FREEMAN BARNES, of the above Estate have been granted the undersigned, who requests all persons having claims or demands against the Estate of the decedent to make known the same, and all persons indebted to the decedent to make payment, without delay, to ARARINTA FREEMAN BARNES, of her attorney, 312 N. Princeton Avenue, Swarthmore, Pa.

ARARINTA FREEMAN BARNES, of the above Estate have been granted the undersigned, who requests all persons having claims or demands against the Estate of the decedent to make known the same, and all persons indebted to the decedent to make payment, without delay, to ARARINTA FREEMAN BARNES, of her attorney, 312 N. Princeton Avenue, Swarthmore, Pa.

ARARINTA FREEMAN BARNES, of the above Estate have been granted the undersigned, who requests all persons having claims or demands against the Estate of the decedent to make known the same, and all persons indebted to the decedent to make payment, without delay, to ARARINTA FREEMAN BARNES, of her attorney, 312 N. Princeton Avenue, Swarthmore, Pa.

ARARINTA FREEMAN BARNES, of the above Estate have been granted the undersigned, who requests all persons having claims or demands against the Estate of the decedent to make known the same, and all persons indebted to the decedent to make payment, without delay, to ARARINTA FREEMAN BARNES, of her attorney, 312 N. Princeton Avenue, Swarthmore, Pa.

ARARINTA FREEMAN BARNES, of the above Estate have been granted the undersigned, who requests all persons having claims or demands against the Estate of the decedent to make known the same, and all persons indebted to the decedent to make payment, without delay, to ARARINTA FREEMAN BARNES, of her attorney, 312 N. Princeton Avenue, Swarthmore, Pa.

ARARINTA FREEMAN BARNES, of the above Estate have been granted the undersigned, who requests all persons having claims or demands against the Estate of the decedent to make known the same, and all persons indebted to the decedent to make payment, without delay, to ARARINTA FREEMAN BARNES, of her attorney, 312 N. Princeton Avenue, Swarthmore, Pa.

ARARINTA FREEMAN BARNES, of the above Estate have been granted the undersigned, who requests all persons having claims or demands against the Estate of the decedent to make known the same, and all persons indebted to the decedent to make payment, without delay, to ARARINTA FREEMAN BARNES, of her attorney, 312 N. Princeton Avenue, Swarthmore, Pa.

ARARINTA FREEMAN BARNES, of the above Estate have been granted the undersigned, who requests all persons having claims or demands against the Estate of the decedent to make known the same, and all persons indebted to the decedent to make payment, without delay, to ARARINTA FREEMAN BARNES, of her attorney, 312 N. Princeton Avenue, Swarthmore, Pa.

ARARINTA FREEMAN BARNES, of the above Estate have been granted the undersigned, who requests all persons having claims or demands against the Estate of the decedent to make known the same, and all persons indebted to the decedent to make payment, without delay, to ARARINTA FREEMAN BARNES, of her attorney, 312 N. Princeton Avenue, Swarthmore, Pa.

ARARINTA FREEMAN BARNES, of the above Estate have been granted the undersigned, who requests all persons having claims or demands against the Estate of the decedent to make known the same, and all persons indebted to the decedent to make payment, without delay, to ARARINTA FREEMAN BARNES, of her attorney, 312 N. Princeton Avenue, Swarthmore, Pa.

ARARINTA FREEMAN BARNES, of the above Estate have been granted the undersigned, who requests all persons having claims or demands against the Estate of the decedent to make known the same, and all persons indebted to the decedent to make payment, without delay, to ARARINTA FREEMAN BARNES, of her attorney, 312 N. Princeton Avenue, Swarthmore, Pa.

ARARINTA FREEMAN BARNES, of the above Estate have been granted the undersigned, who requests all persons having claims or demands against the Estate of the decedent to make known the same, and all persons indebted to the decedent to make payment, without delay, to ARARINTA FREEMAN BARNES, of her attorney, 312 N. Princeton Avenue, Swarthmore, Pa.

ARARINTA FREEMAN BARNES, of the above Estate have been granted the undersigned, who requests all persons having claims or demands against the Estate of the decedent to make known the same, and all persons indebted to the decedent to make payment, without delay, to ARARINTA FREEMAN BARNES, of her attorney, 312 N. Princeton Avenue, Swarthmore, Pa.

ARARINTA FREEMAN BARNES, of the above Estate have been granted the undersigned, who requests all persons having claims or demands against the Estate of the decedent to make known the same, and all persons indebted to the decedent to make payment, without delay, to ARARINTA FREEMAN BARNES, of her attorney, 312 N. Princeton Avenue, Swarthmore, Pa.

THE SWARTHMOREAN

starting with the idea of planting ten million Elm trees as a tribute to the memory of George Washington, and that there are fourteen million planted now and the number will probably reach twenty million.

She also reminded the club members of the essay contest the object of which is "What Can Club Women Do For Conservation?" The contest is open to all club members and will be read at the May meeting of the County Federation. For any further information, write Mrs. A. R. Redgrave. After the picture was shown the audience assembled in the yard where Rev. Lloyd P. Stevens, pastor of the Methodist church pronounced the invocation. Mrs. William Earl Kistler, president of the Woman's club, spoke inspiringly of the planting of the Norway Spruce, telling of the love of trees of George Washington. Mrs. Kistler added a spadeful of dirt to the tree, followed by Mrs. Redgrave, Miss Martha Haviland, chairman of the American Citizen-section, which sponsored the program, then in the third spadeful.

ROSE VALLEY CHORUS TO GIVE "PATIENCE"

The Rose Valley Chorus is now in rehearsal to celebrate its twenty-fifth season this spring by giving the Gilbert and Sullivan opera "Patience," at the Swarthmore Players' Club in Swarthmore on Thursday and Saturday evenings, May 12 and 14. Henry Hotz, the well-known director, soloist and vocal teacher, is directing the chorus this season and is producing gratifying results. The men's and women's choruses are drilling intensively on the many familiar and aesthetic songs which are found in "Patience" while members of the cast are separately rehearsing their parts. The parts of the two poets, Grosvenor and Bunthorne, will be taken by Herbert L. Walton and J. Craig Jamney. Several years ago, when this opera was presented in Rose Valley, these two players made an outstanding success in the same parts. Craig Jamney also took the same role in a performance given by the Savoy Opera Company. The part of Patience will be taken by Dorothy M. Swisher whose lovely soprano voice needs no introduction to those who have followed recent productions of the Rose Valley Chorus. Others included in the cast are Diana Purinton, Helen Jamney, Isobel Price, Evelyn Nicholson, Francis Markland, John Clothier, Wray Huffman and Walter Yarnall.

See the NORGE before you buy, at the Chester Refrigeration Show - 25c a day

Also at CANTER'S Cor. 4th and Market Sts. Chester 9911

Joseph E. Quinby Ernest G. Snodgrass, Assistant MRS. A. J. QUINBY & SON Funeral Directors Bell Phone 4 MEDIA, PA.

ELIZABETH KAUFMAN HAIRDRESSING Located in Thompson's Store, Morton, Pa. Permanent Waving Every Day Except Saturday 3 Specials \$1.00 Phone Swarthmore 1994-W open evenings by appointment

All Lines of INSURANCE INCLUDING LIFE PETER E. TOLD OLD BANK BLDG. Call Swarthmore 1833

PAPERHANGING AND PAINTING Interior and Exterior Wall Paper Cleaning Est. 1843 STEPHEN BROWN Morton P. O. Box 144 Swarthmore 1056

SPECIAL SPRING PRICES Have your Vacuum Cleaner cleaned and overhauled and do your Spring house cleaning more efficiently. GEORGE H. KELLEY ELECTRICIAN Phone Swarth. 428

SLIP COVERS DRAPERIES ANNA SCHALLES Phone, Sw. 1225 Muhlenberg Ave. Rutledge

Garden Supplies for Spring

Springtime Is Gardening Time All kinds of Gardening Tools Fertilizers Peat Moss, Hyper-humus, etc. Seeds, Lawn Mowers Oleate of Lead for Jap. Beetles Other Sprays for pests of all kinds Gardening Gloves

SUPLEE'S STORE SOUTH CHESTER ROAD PHONE SWARTHMORE 105

Philadelphia Suburban Water Company

APRIL 22, 1932

Swarth. 761-762 Free Delivery

MARTEL BROS.

Finest Fruits and Vegetables Sea Food and Groceries Finest Quality of Birdseye Frosted Meats

PRIME MEATS Rib Lamb Chops lb 33c Pork Chops lb 25c Pork Loin Roast lb 17c Shoulders Lamb lb 17c Boneless Legs of Lamb lb 33c Fowl for Fricassee lb 49c Golden Bantam Corn Box 29c Red Raspberries Box 27c

"Garden Fresh" FRUITS and VEGETABLES Fresh Green Asparagus bun 25c Full Pod Sugar Peas 1/4 pk 23c Sunkist Oranges doz 19c Ripe Tomatoes 8 in box 25c FRESH CAUGHT SEA FOOD Fresh Porgies lb 18c Reg. Lump Crab Meat lb 39c Cape May Goodies lb 19c Jersey Steak Cod lb 19c Crisco lb can 19c

Maxwell House COFFEE 29c lb Bartlett Pears lg tin 19c Brookfield Butter lb 27c A Finer Butter

Clorox for bleaching bot 15c Raising—Seeded or Seedless lb. pkg. 12c French's Black Pepper, reg. 20c. 12c Galv. Buckets—Good Ones 17c

Stuffed Olives pint jar 26c The Finishing Touch To a Good Breakfast Comont Coffee 23c lb Ivory Soap 3 bars 20c

Str. Fresh Cooking Eggs 17c doz Wildly Tomatoes, full pack can 10c Puffed Wheat pkg. 11c Gerber's Vegetables for Baby 2 for 25c Baker's Baking Chocolate 1/2 lb. bar 21c

Duff's Ginger Bread Mix can 23c Franklin Granulated SUGAR 10 lb 39c bag

There is Real Economy in Quality. It is inexpensive, Healthful and Satisfying. Buy all your Food Needs at Martel's for Quality.

APRIL 22, 1932

around the town

Mr. and Mrs. Leslie Wetlaufer of Park avenue entertained at tea Sunday afternoon.

Mr. and Mrs. Earle D. Wetz spent last week-end at an insurance convention at Atlantic City.

Mr. and Mrs. Roger Green of Pottsville will be the week-end guests of Dr. and Mrs. Frank E. Williams of Amherst avenue.

Mrs. Frank Pearce of Gloucester, Massachusetts, left on Thursday after having been the guest of her daughter, Mrs. Harold G. Griffin for several days.

Mrs. Herbert Sanford of Park avenue entertained at cards last Saturday evening.

The Poet's Circle met with Mrs. Robert L. Coates of Harvard avenue on Wednesday of this week.

Mr. and Mrs. Henry Cookman of College avenue entertained at dinner at the Strath Haven Inn last Friday evening.

Mrs. Genevieve Gopalan with her small daughter and nurse of Cairo, Egypt, are the guests of Mrs. George D. Hodgson of Amherst avenue. Mrs. Gopalan's mother, Mrs. Ida H. Ralph of New York was also the guest of Mrs. Hodgson for several days of last week.

Mr. and Mrs. William J. Cresson of Amherst avenue spent last week-end at their cottage at Beach Haven, N. J.

Mr. and Mrs. Samuel Dyer Clyde of Swarthmore and Ogden avenues entertained at tea last Sunday afternoon in honor of Mr. Busnell of New York City who has been the guest of Mrs. Albert Hill of Swarthmore avenue.

Herbert T. Bassett entertained her bridge club Tuesday afternoon. The guests were Mrs. Findlay Downes, Mrs. Herschel G. Smith, Mrs. Roy C. Conley, Mrs. Samuel D. Clyde, Mrs. James B. Douglas, Mrs. Charles Dravo, Mrs. Joseph Bates, Mrs. William H. Ward, Mrs. O. J. Gilcrest, Mrs. Alben Evensen, and Mrs. Benjamin Thoms.

Miss Louise Archer Clyde and Mr. Samuel D. Clyde, Jr. will entertain at dinner before the spring dancing party of the Episcopal Academy this evening.

A bridge party will be held on May 18th at the Springhaven Country Club for the benefit of the Chester Hospital.

Mrs. Brand Blanshard of Whittier is entertaining at tea this afternoon in honor of Mrs. Raymond Walters.

Mrs. John A. Detlefsen of Lafayette avenue will entertain the Greater Philadelphia Alumnae Association of the Delta Delta Delta Fraternity at luncheon tomorrow. Local members who will attend are Mrs. Earle D. Wetz, Mrs. P. H. Jewett, Mrs. Robert E. Sharples, Miss Elizabeth Hunter, Miss Lillian Kiegan, and Miss May Brown.

Mrs. Malcolm Keir, Miss Jean Keir, Miss Lois Wright, and Miss Marjorie Poole of Hanover, New Hampshire, were the house guests of Mrs. Alfred Gary White of College avenue this week.

Mrs. Robert L. Coates had as her guests at luncheon on Monday Mrs. Elmer E. Melick of Swarthmore, Mrs. Alexander Lee Tisd



THE SWARTHMOREAN

Published Every Friday at Swarthmore, Pa. Robert E. Sharples, Editor and Publisher

Entered as Second Class Matter, January 24, 1929, at the Post Office at Swarthmore, Pa., under the Act of March 3, 1879.

FRIDAY, APRIL 22, 1932

Meadow Larks

Our Swarthmore fields are full of larks... I love their glad sweet cries... To County Court four days last week I walked, and all the time I heard, like dim enchanted bells...

school of Experience." Whether in the home, church or club, Clara Branson Parker cheerfully and loyally fulfilled her part...

Those who were nearest and dearest and who ministered so tenderly to her needs in the last few years of her life, when physical limitations caused great suffering...

We are grateful to have known Clara Branson Parker—to have felt the inspiration of her life; for her there is no death—only life eternal.

Clara Branson Parker

When the news reached me that Clara Branson Parker had passed on to the Higher Life, I vividly recalled her gracious greeting and warm hearted welcome when forty (40) years ago...

No one could have kept "The Faith" and the sweetness of disposition had she not realized that underneath were the Everlasting Arms of Love and we now think of her as free from the mortal limitations, growing, expanding and serving in one of the Father's Many Mansions—for

"Life is ever lord of Death; Love will never lose its own"

Correspondence

Editor, The Swarthmorean, Swarthmore, Pennsylvania

Dear Sir:—Last Sunday, while indulging in philosophical meditations during a stroll, I was surprised—perhaps to put it more aptly, mildly horrified—to see a chicken brooding upon the lower campus.

of Pennsylvania, at 8 o'clock. The entire dance is to be staged by Swarthmore, Cheltenham, Lower Merion, Haverford, Radnor and Upper Darby High Schools.

It is expected that many Swarthmoreans interested in the health and physical education program will attend this demonstration as well as other features of the National Convention.

At the beginning of the seventh inning the score stood Swarthmore 0, Prospect Park 6, but a rally tied the score in time to save the day.

At the present time Swarthmore is tied with Prospect Park for second place in the Suburban League.

Swarthmore players were: L. Madison, cf; Wray, rf; Dingie, ss; Maddox, 2b; Barry, lb; McWilliams, 3b; Hanklik, c; Doud, and p. Smith.

SHERIFF'S SALES Of Real Estate At the Sheriff's Office Court House, Media, Pennsylvania

December Term, 1931 No. 1194 LeVira Facias No. 1194 December Term, 1931

December Term, 1931 No. 1194 LeVira Facias No. 1194 December Term, 1931

December Term, 1931 No. 1194 LeVira Facias No. 1194 December Term, 1931

December Term, 1931 No. 1194 LeVira Facias No. 1194 December Term, 1931

December Term, 1931 No. 1194 LeVira Facias No. 1194 December Term, 1931

December Term, 1931 No. 1194 LeVira Facias No. 1194 December Term, 1931

December Term, 1931 No. 1194 LeVira Facias No. 1194 December Term, 1931

December Term, 1931 No. 1194 LeVira Facias No. 1194 December Term, 1931

December Term, 1931 No. 1194 LeVira Facias No. 1194 December Term, 1931

December Term, 1931 No. 1194 LeVira Facias No. 1194 December Term, 1931

December Term, 1931 No. 1194 LeVira Facias No. 1194 December Term, 1931

December Term, 1931 No. 1194 LeVira Facias No. 1194 December Term, 1931

December Term, 1931 No. 1194 LeVira Facias No. 1194 December Term, 1931

December Term, 1931 No. 1194 LeVira Facias No. 1194 December Term, 1931

December Term, 1931 No. 1194 LeVira Facias No. 1194 December Term, 1931

December Term, 1931 No. 1194 LeVira Facias No. 1194 December Term, 1931

December Term, 1931 No. 1194 LeVira Facias No. 1194 December Term, 1931

December Term, 1931 No. 1194 LeVira Facias No. 1194 December Term, 1931

December Term, 1931 No. 1194 LeVira Facias No. 1194 December Term, 1931

December Term, 1931 No. 1194 LeVira Facias No. 1194 December Term, 1931

December Term, 1931 No. 1194 LeVira Facias No. 1194 December Term, 1931

December Term, 1931 No. 1194 LeVira Facias No. 1194 December Term, 1931

December Term, 1931 No. 1194 LeVira Facias No. 1194 December Term, 1931

December Term, 1931 No. 1194 LeVira Facias No. 1194 December Term, 1931

December Term, 1931 No. 1194 LeVira Facias No. 1194 December Term, 1931

December Term, 1931 No. 1194 LeVira Facias No. 1194 December Term, 1931

December Term, 1931 No. 1194 LeVira Facias No. 1194 December Term, 1931

December Term, 1931 No. 1194 LeVira Facias No. 1194 December Term, 1931

SHEET METALWORK-ROOFING Copper Spoutings and Flashings Prices on labor and materials are lower than ever before. WOODWARD, JACKSON & BLACK, Inc. 333 Dartmouth Avenue Swarthmore 43

SPRING IS HERE Come in and see the surprisingly New Line of SPORT SHOES Sam Dryman's Shoe Store and Shoe Repairing Shop Free shoe shine with every pair of shoes repaired

Sunday Evening Hear Ruby Girard Famous Violinist and favorite European Concert Artist... at "The Inn", Eleanor Fawcett, accompanist. Dine at this quiet and beautiful place. Old Fashioned courtesy. Delicious special dinner \$1.00, \$1.25.

Strath Haven THE INN WITH PERSONALITY Swarthmore, Penna.

bedding plants -A LARGE VARIETY- for the ROCK GARDEN and BORDERS TEN CENTS EACH-\$1.00 DOZEN ECHO DALE GLADIOLI The Marot Flower Shop Phone 534 315 Dickinson Avenue

LANDRETH'S GARDEN SEEDS Sow OLD ENGLISH Lawn Grass Seed Plant Sweet Peas—Fertilize the Lawn Vigoro—Bone Meal—Sheep Manure—Baughro Store Open Saturday Evening Till 8 P. M. During Spring

Change in Banking Hours For the period beginning Monday, April twenty-fifth, and ending Saturday, September twenty-fourth, this Bank will open at seven A. M. and close at two P. M. Eastern Standard Time except on Saturdays, when the closing hour will be eleven O'clock A. M.

Swarthmore National Bank and Trust Company "Serving Swarthmore Since 1904"

HI SCHOOL NINE BEATS PROSPECT PARK

Last Tuesday the High school baseball team defeated Prospect Park by a score of 7-6. It was a hard fought game all the way through, two extra innings being played.

At the beginning of the seventh inning the score stood Swarthmore 0, Prospect Park 6, but a rally tied the score in time to save the day.

Swarthmore players were: L. Madison, cf; Wray, rf; Dingie, ss; Maddox, 2b; Barry, lb; McWilliams, 3b; Hanklik, c; Doud, and p. Smith.

SHERIFF'S SALES Of Real Estate At the Sheriff's Office Court House, Media, Pennsylvania

December Term, 1931 No. 1194 LeVira Facias No. 1194 December Term, 1931

December Term, 1931 No. 1194 LeVira Facias No. 1194 December Term, 1931

December Term, 1931 No. 1194 LeVira Facias No. 1194 December Term, 1931

December Term, 1931 No. 1194 LeVira Facias No. 1194 December Term, 1931

December Term, 1931 No. 1194 LeVira Facias No. 1194 December Term, 1931

December Term, 1931 No. 1194 LeVira Facias No. 1194 December Term, 1931

December Term, 1931 No. 1194 LeVira Facias No. 1194 December Term, 1931

December Term, 1931 No. 1194 LeVira Facias No. 1194 December Term, 1931

December Term, 1931 No. 1194 LeVira Facias No. 1194 December Term, 1931

December Term, 1931 No. 1194 LeVira Facias No. 1194 December Term, 1931

December Term, 1931 No. 1194 LeVira Facias No. 1194 December Term, 1931

December Term, 1931 No. 1194 LeVira Facias No. 1194 December Term, 1931

December Term, 1931 No. 1194 LeVira Facias No. 1194 December Term, 1931

December Term, 1931 No. 1194 LeVira Facias No. 1194 December Term, 1931

December Term, 1931 No. 1194 LeVira Facias No. 1194 December Term, 1931

December Term, 1931 No. 1194 LeVira Facias No. 1194 December Term, 1931

December Term, 1931 No. 1194 LeVira Facias No. 1194 December Term, 1931

December Term, 1931 No. 1194 LeVira Facias No. 1194 December Term, 1931

December Term, 1931 No. 1194 LeVira Facias No. 1194 December Term, 1931

December Term, 1931 No. 1194 LeVira Facias No. 1194 December Term, 1931

December Term, 1931 No. 1194 LeVira Facias No. 1194 December Term, 1931

December Term, 1931 No. 1194 LeVira Facias No. 1194 December Term, 1931

December Term, 1931 No. 1194 LeVira Facias No. 1194 December Term, 1931

December Term, 1931 No. 1194 LeVira Facias No. 1194 December Term, 1931

December Term, 1931 No. 1194 LeVira Facias No. 1194 December Term, 1931

December Term, 1931 No. 1194 LeVira Facias No. 1194 December Term, 1931

December Term, 1931 No. 1194 LeVira Facias No. 1194 December Term, 1931

December Term, 1931 No. 1194 LeVira Facias No. 1194 December Term, 1931

December Term, 1931 No. 1194 LeVira Facias No. 1194 December Term, 1931

December Term, 1931 No. 1194 LeVira Facias No. 1194 December Term, 1931

December Term, 1931 No. 1194 LeVira Facias No. 1194 December Term, 1931

December Term, 1931 No. 1194 LeVira Facias No. 1194 December Term, 1931

HI SCHOOL NINE BEATS PROSPECT PARK

Last Tuesday the High school baseball team defeated Prospect Park by a score of 7-6. It was a hard fought game all the way through, two extra innings being played.

At the beginning of the seventh inning the score stood Swarthmore 0, Prospect Park 6, but a rally tied the score in time to save the day.

Swarthmore players were: L. Madison, cf; Wray, rf; Dingie, ss; Maddox, 2b; Barry, lb; McWilliams, 3b; Hanklik, c; Doud, and p. Smith.

SHERIFF'S SALES Of Real Estate At the Sheriff's Office Court House, Media, Pennsylvania

December Term, 1931 No. 1194 LeVira Facias No. 1194 December Term, 1931

December Term, 1931 No. 1194 LeVira Facias No. 1194 December Term, 1931

December Term, 1931 No. 1194 LeVira Facias No. 1194 December Term, 1931

December Term, 1931 No. 1194 LeVira Facias No. 1194 December Term, 1931

December Term, 1931 No. 1194 LeVira Facias No. 1194 December Term, 1931

December Term, 1931 No. 1194 LeVira Facias No. 1194 December Term, 1931

December Term, 1931 No. 1194 LeVira Facias No. 1194 December Term, 1931

December Term, 1931 No. 1194 LeVira Facias No. 1194 December Term, 1931

December Term, 1931 No. 1194 LeVira Facias No. 1194 December Term, 1931

December Term, 1931 No. 1194 LeVira Facias No. 1194 December Term, 1931

December Term, 1931 No. 1194 LeVira Facias No. 1194 December Term, 1931

December Term, 1931 No. 1194 LeVira Facias No. 1194 December Term, 1931

December Term, 1931 No. 1194 LeVira Facias No. 1194 December Term, 1931

December Term, 1931 No. 1194 LeVira Facias No. 1194 December Term, 1931

December Term, 1931 No. 1194 LeVira Facias No. 1194 December Term, 1931

December Term, 1931 No. 1194 LeVira Facias No. 1194 December Term, 1931

December Term, 1931 No. 1194 LeVira Facias No. 1194 December Term, 1931

December Term, 1931 No. 1194 LeVira Facias No. 1194 December Term, 1931

December Term, 1931 No. 1194 LeVira Facias No. 1194 December Term, 1931

December Term, 1931 No. 1194 LeVira Facias No. 1194 December Term, 1931

December Term, 1931 No. 1194 LeVira Facias No. 1194 December Term, 1931

December Term, 1931 No. 1194 LeVira Facias No. 1194 December Term, 1931

December Term, 1931 No. 1194 LeVira Facias No. 1194 December Term, 1931

December Term, 1931 No. 1194 LeVira Facias No. 1194 December Term, 1931

December Term, 1931 No. 1194 LeVira Facias No. 1194 December Term, 1931

December Term, 1931 No. 1194 LeVira Facias No. 1194 December Term, 1931

December Term, 1931 No. 1194 LeVira Facias No. 1194 December Term, 1931

December Term, 1931 No. 1194 LeVira Facias No. 1194 December Term, 1931

December Term, 1931 No. 1194 LeVira Facias No. 1194 December Term, 1931

December Term, 1931 No. 1194 LeVira Facias No. 1194 December Term, 1931

December Term, 1931 No. 1194 LeVira Facias No. 1194 December Term, 1931

December Term, 1931 No. 1194 LeVira Facias No. 1194 December Term, 1931

HI SCHOOL NINE BEATS PROSPECT PARK

Last Tuesday the High school baseball team defeated Prospect Park by a score of 7-6. It was a hard fought game all the way through, two extra innings being played.

At the beginning of the seventh inning the score stood Swarthmore 0, Prospect Park 6, but a rally tied the score in time to save the day.

Swarthmore players were: L. Madison, cf; Wray, rf; Dingie, ss; Maddox, 2b; Barry, lb; McWilliams, 3b; Hanklik, c; Doud, and p. Smith.

SHERIFF'S SALES Of Real Estate At the Sheriff's Office Court House, Media, Pennsylvania

December Term, 1931 No. 1194 LeVira Facias No. 1194 December Term, 1931

December Term, 1931 No. 1194 LeVira Facias No. 1194 December Term, 1931

December Term, 1931 No. 1194 LeVira Facias No. 1194 December Term, 1931

December Term, 1931 No. 1194 LeVira Facias No. 1194 December Term, 1931

December Term, 1931 No. 1194 LeVira Facias No. 1194 December Term, 1931

December Term, 1931 No. 1194 LeVira Facias No. 1194 December Term, 1931

December Term, 1931 No. 1194 LeVira Facias No. 1194 December Term, 1931

December Term, 1931 No. 1194 LeVira Facias No. 1194 December Term, 1931

December Term, 1931 No. 1194 LeVira Facias No. 1194 December Term, 1931

December Term, 1931 No. 1194 LeVira Facias No. 1194 December Term, 1931

December Term, 1931 No. 1194 LeVira Facias No. 1194 December Term, 1931

December Term, 1931 No. 1194 LeVira Facias No. 1194 December Term, 1931

December Term, 1931 No. 1194 LeVira Facias No. 1194 December Term, 1931

December Term, 1931 No. 1194 LeVira Facias No. 1194 December Term, 1931

December Term, 1931 No. 1194 LeVira Facias No. 1194 December Term, 1931

December Term, 1931 No. 1194 LeVira Facias No. 1194 December Term, 1931

December Term, 1931 No. 1194 LeVira Facias No. 1194 December Term, 1931

December Term, 1931 No. 1194 LeVira Facias No. 1194 December Term, 1931

December Term, 1931 No. 1194 LeVira Facias No. 1194 December Term, 1931

December Term, 1931 No. 1194 LeVira Facias No. 1194 December Term, 1931

December Term, 1931 No. 1194 LeVira Facias No. 1194 December Term, 1931

December Term, 1931 No. 1194 LeVira Facias No. 1194 December Term, 1931

December Term, 1931 No. 1194 LeVira Facias No. 1194 December Term, 1931

December Term, 1931 No. 1194 LeVira Facias No. 1194 December Term, 1931

December Term, 1931 No. 1194 LeVira Facias No. 1194 December Term, 1931

December Term, 1931 No. 1194 LeVira Facias No. 1194 December Term, 1931

December Term, 1931 No. 1194 LeVira Facias No. 1194 December Term, 1931

December Term, 1931 No. 1194 LeVira Facias No. 1194 December Term, 1931

December Term, 1931 No. 1194 LeVira Facias No. 1194 December Term, 1931

December Term, 1931 No. 1194 LeVira Facias No. 1194 December Term, 1931

December Term, 1931 No. 1194 LeVira Facias No. 1194 December Term, 1931

December Term, 1931 No. 1194 LeVira Facias No. 1194 December Term, 1931

Our Lowest Spring Prices, effective at once are as follows:

CASH PRICES EGG \$10.75 STOVE \$11.00 NUT \$10.75 PEA \$9.00 BUCKWHEAT \$7.00

We Sell Fine Quality D & H Anthracite

VAN ALLEN BROS. COAL Phone-Ridley Park 412

APRIL SHOWERS... but the Children Have a Place to Play AUTOMATIC GAS HOUSE-HEATING Now as Low as \$264 Installed No Down Payment First Payment with June Gas Bill PHILADELPHIA ELECTRIC SERVICE COMPANY

Are You For Hoover? Neither Is -- Born in Lansdowne A Resident of Media Former European Relief Executive Former Credit Man Investment Banker Hospital Director President of Housing Company Friends Select School Director

Robert Gray Taylor Candidate For Congress in Delaware County And Only Independent Candidate For Delegate at Large to The Republican National Convention in Pennsylvania FOR AGAINST Political Postmasters "Machine" domination through control of corrupt spoils system. Supine, cowardly, childish policy of present administration. RENOMINATION OF HERBERT HOOVER Federal favors to the rich man. Present "corrupt and criminal combination masquerading under the name of Republicans," Theodore Roosevelt—(1912). Federal aid to remove slums. No more war.

COMMUTATION RATES Effective: April 15, 1932 Commutation Tickets for the Daily Rider Also Special Rates for School Children

COMMUTATION TICKET BOOKS Commutation Ticket Books of 50 tickets each will be sold for \$3.75 (7 1/2¢ a ticket). These tickets will be good for 30 days from the date of purchase and may be used by the bearer only. SCHOOL TICKET BOOKS School Ticket Books of 50 tickets each will be sold for the use of school



THE SWARTHMOREAN

Published Every Friday at Swarthmore, Pa. Robert E. Sharples, Editor and Publisher

Entered as Second Class matter, January 24, 1929, at the Post Office at Swarthmore, Pa., under the Act of March 3, 1879.

FRIDAY, APRIL 22, 1932

Meadow Larks

Our Swarthmore fields are full of larks. I love their glad sweet cries. Each spring I marvel at their song. With startled fresh surprise.

School of Experience

Whether in the home, church or club, Clara Branson Parker cheerfully and loyally fulfilled her part. There was a quiet dignity in her bearing and a peculiar charm of appearance.

Clara Branson Parker

When the news reached me that Clara Branson Parker had passed on to the Higher Life, I vividly recalled her gracious greeting and warm hearted welcome when forty (40) years ago, Dr. Speakman and I as bride and groom, came to Swarthmore and for a year lived neighbors to the kindly Parker family.

Correspondence

Dear Sir:— Last Sunday, while indulging in philosophical meditations during a stroll, I was surprised—perhaps to put it more aptly, mildly horrified—to see a chicken brooding upon the lower campus.

UPHOLSTERING

Furniture Restoring FRED J. HARLEY ANTIQUE REPRODUCTIONS

Our Lowest Spring Prices, effective at once are as follows:

- CASH PRICES EGG . . . . \$10.75 STOVE . . . . \$11.00 NUT . . . . \$10.75 PEA . . . . \$9.00 BUCKWHEAT \$7.00

VAN ALLEN BROS.

Phone-Ridley Park 412

appropriate Quaker gray. Mr. Editor, I am hoping you will publish such excerpts from this letter as you may deem proper in order to bring this matter to the attention of the community.

Editor Swarthmorean

Feeling that every voter in Swarthmore is indebted to Mrs. Julia A. Yarnall for the letter she has recently sent to our citizens, I wish to acknowledge publicly her appreciation of her sincere efforts to expose corruption in our County.

Dear Sirs:

Concerning the announcement of Dr. John H. Pitman, that he is in sympathy with the present Nation wide Prohibition laws, the Board of Directors of the Delaware County Association Against the Prohibition Amendment authorizes the following statement.

HI SCHOOL GIRLS IN COLONIAL DANCE

Sixteen of the Swarthmore High School girls are participating in a demonstration colonial dance at the demonstration program of the 37th Annual Convention of the American Physical Education Association, to be held this evening, at the Palestra of the University.

Church News

THE SWARTHMORE PRESBYTERIAN CHURCH Rev. John Elery Tuttle, Minister

LANDRETH'S GARDEN SEEDS

Sow OLD ENGLISH Lawn Grass Seed Plant Sweet Peas—Fertilize the Lawn Vigoro—Bone Meal—Sheep Manure—Baughro

Change in Banking Hours

For the period beginning Monday, April twenty-fifth, and ending Saturday, September twenty-fourth, this Bank will open at seven A. M. and close at two P. M. Eastern Standard Time

Swarthmore National Bank and Trust Company

"Serving Swarthmore Since 1904"

of Pennsylvania, at 8 o'clock. The entire dance is to be staged by Swarthmore Cheltenham, Lower Merion, Haverford, Radnor and Upper Darby High Schools.

It is expected that many Swarthmoreans interested in the health and physical education program, will attend this demonstration as well as other features of the National Convention.

SHEET METALWORK - ROOFING Copper Spoutings and Flashings Prices on labor and materials are lower than ever before. WOODWARD, JACKSON & BLACK, Inc. 333 Dartmouth Avenue Swarthmore 43

SPRING IS HERE Come in and see the surprisingly New Line of SPORT SHOES Sam Drayman's Shoe Store and Shoe Repairing Shop Free shoe shine with every pair of shoes repaired

Sunday Evening Hear Ruby Girard Famous Violinist and favorite European Concert Artist Dine at this quiet and beautiful place. Old Fashioned courtesy. Delicious special dinner \$1.00, \$1.25.

Strath Haven THE INN WITH PERSONALITY Swarthmore, Penna. bedding plants for the ROCK GARDEN and BORDERS TEN CENTS EACH—\$1.00 DOZEN ECHO DALE GLADIOLI The Marot Flower Shop

LANDRETH'S GARDEN SEEDS Sow OLD ENGLISH Lawn Grass Seed Plant Sweet Peas—Fertilize the Lawn Vigoro—Bone Meal—Sheep Manure—Baughro

Change in Banking Hours For the period beginning Monday, April twenty-fifth, and ending Saturday, September twenty-fourth, this Bank will open at seven A. M. and close at two P. M. Eastern Standard Time

III SCHOOL NINE BEATS PROSPECT PARK

Last Tuesday the High school baseball team defeated Prospect Park by a score of 7-6. It was a hard fought game all the way through, two extra innings being played.

At the beginning of the seventh inning the score stood Swarthmore 0, Prospect Park 6, but a rally tied the score in time to save the day.

SHERIFF'S SALES

Of Real Estate At the Sheriff's Office Court House, Media, Pennsylvania Saturday, April 30, 1932 9:30 o'clock A. M. Eastern Standard Time

Are You For Hoover?

Neither Is -- Born in Lansdowne A Resident of Media Former European Relief Executive Former Credit Man Investment Banker Hospital Director President of Housing Company Friends Select School Director

Robert Gray Taylor

Candidate For Congress in Delaware County And Only Independent Candidate For Delegate at Large to The Republican National Convention in Pennsylvania

FOR AGAINST

Jobs for people who want to work. REPEAL OF THE EIGHTEENTH AMENDMENT AND THE SUBSTITUTION OF A LIQUOR CONTROL SYSTEM THAT FOREVER FORBIDS THE RETURN OF THE SALOON.

Conditions—\$250.00 cash or certified check on day of sale; balance in ten days.

Levira Facias No. 1323 December Term, 1931 All that certain lot or piece of ground with the buildings and improvements thereon erected situate in Upper Darby Township, Delaware County, Pennsylvania.

Levira Facias No. 1164 December Term, 1931 No. 935 Duncan Avenue being all that certain lot or piece of ground with the buildings and improvements thereon erected situate in the Borough of Yeadon, County of Delaware, State of Pennsylvania.

Levira Facias No. 1274 December Term, 1931 No. 954 Duncan Avenue being all that certain lot or piece of ground with the buildings and improvements thereon erected situate in the Borough of Yeadon, County of Delaware, State of Pennsylvania.

Levira Facias No. 1696 December Term, 1931 All that certain lot or piece of ground with the buildings and improvements thereon erected situate in the Borough of Ardmore, in the Township of Haverford, County of Delaware and State of Pennsylvania.

Levira Facias No. 1558 December Term, 1931 All that certain lot or piece of ground with the buildings and improvements thereon erected situate in the Borough of Yeadon, County of Delaware, State of Pennsylvania.

Levira Facias No. 1558 December Term, 1931 All that certain lot or piece of ground with the buildings and improvements thereon erected situate in the Borough of Yeadon, County of Delaware, State of Pennsylvania.

Levira Facias No. 1558 December Term, 1931 All that certain lot or piece of ground with the buildings and improvements thereon erected situate in the Borough of Yeadon, County of Delaware, State of Pennsylvania.

Levira Facias No. 1558 December Term, 1931 All that certain lot or piece of ground with the buildings and improvements thereon erected situate in the Borough of Yeadon, County of Delaware, State of Pennsylvania.

Levira Facias No. 1558 December Term, 1931 All that certain lot or piece of ground with the buildings and improvements thereon erected situate in the Borough of Yeadon, County of Delaware, State of Pennsylvania.

Levira Facias No. 1558 December Term, 1931 All that certain lot or piece of ground with the buildings and improvements thereon erected situate in the Borough of Yeadon, County of Delaware, State of Pennsylvania.

Levira Facias No. 1558 December Term, 1931 All that certain lot or piece of ground with the buildings and improvements thereon erected situate in the Borough of Yeadon, County of Delaware, State of Pennsylvania.

Levira Facias No. 1558 December Term, 1931 All that certain lot or piece of ground with the buildings and improvements thereon erected situate in the Borough of Yeadon, County of Delaware, State of Pennsylvania.

Levira Facias No. 1558 December Term, 1931 All that certain lot or piece of ground with the buildings and improvements thereon erected situate in the Borough of Yeadon, County of Delaware, State of Pennsylvania.

Levira Facias No. 1558 December Term, 1931 All that certain lot or piece of ground with the buildings and improvements thereon erected situate in the Borough of Yeadon, County of Delaware, State of Pennsylvania.

Levira Facias No. 1558 December Term, 1931 All that certain lot or piece of ground with the buildings and improvements thereon erected situate in the Borough of Yeadon, County of Delaware, State of Pennsylvania.

Levira Facias No. 1558 December Term, 1931 All that certain lot or piece of ground with the buildings and improvements thereon erected situate in the Borough of Yeadon, County of Delaware, State of Pennsylvania.

Levira Facias No. 1558 December Term, 1931 All that certain lot or piece of ground with the buildings and improvements thereon erected situate in the Borough of Yeadon, County of Delaware, State of Pennsylvania.

Levira Facias No. 1558 December Term, 1931 All that certain lot or piece of ground with the buildings and improvements thereon erected situate in the Borough of Yeadon, County of Delaware, State of Pennsylvania.

Levira Facias No. 1558 December Term, 1931 All that certain lot or piece of ground with the buildings and improvements thereon erected situate in the Borough of Yeadon, County of Delaware, State of Pennsylvania.

Levira Facias No. 1558 December Term, 1931 All that certain lot or piece of ground with the buildings and improvements thereon erected situate in the Borough of Yeadon, County of Delaware, State of Pennsylvania.

Levira Facias No. 1558 December Term, 1931 All that certain lot or piece of ground with the buildings and improvements thereon erected situate in the Borough of Yeadon, County of Delaware, State of Pennsylvania.

Levira Facias No. 1558 December Term, 1931 All that certain lot or piece of ground with the buildings and improvements thereon erected situate in the Borough of Yeadon, County of Delaware, State of Pennsylvania.

Levira Facias No. 1558 December Term, 1931 All that certain lot or piece of ground with the buildings and improvements thereon erected situate in the Borough of Yeadon, County of Delaware, State of Pennsylvania.

Levira Facias No. 1558 December Term, 1931 All that certain lot or piece of ground with the buildings and improvements thereon erected situate in the Borough of Yeadon, County of Delaware, State of Pennsylvania.

Levira Facias No. 1558 December Term, 1931 All that certain lot or piece of ground with the buildings and improvements thereon erected situate in the Borough of Yeadon, County of Delaware, State of Pennsylvania.

Levira Facias No. 1558 December Term, 1931 All that certain lot or piece of ground with the buildings and improvements thereon erected situate in the Borough of Yeadon, County of Delaware, State of Pennsylvania.

with the buildings and improvements thereon erected, situate on the northwesterly side of Guilford road at the distance of sixty-one and seventy-five one-hundredths feet northwesterly from the northwesterly side of a certain proposed forty feet wide road to be called Lamport road, in the Township of Upper Darby, in the County of Delaware and State of Pennsylvania.

Under and subject to certain building restrictions and conditions and agreement. Together with the free and common use, right liberty and privilege of the aforesaid driveway as and for a driveway and passageway at all times hereafter forever.

APRIL SHOWERS... but the Children Have a Place to Play

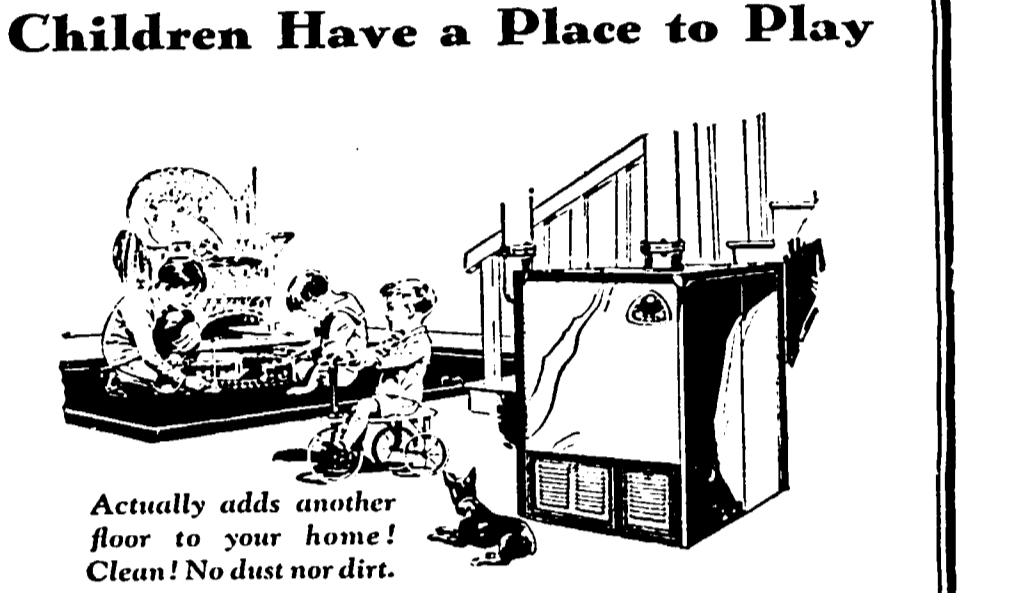

Actually adds another floor to your home! Clean! No dust nor dirt. AUTOMATIC GAS HOUSE-HEATING

Now as Low as \$264 Installed (Slightly More on Budget Plan)

No Down Payment

First Payment with June Gas Bill PHILADELPHIA ELECTRIC

All Our Suburban Stores — or see your plumber or heating contractor

COMMUTATION RATES

Effective: April 15, 1932 Commutation Tickets for the Daily Rider Also Special Rates for School Children

COMMUTATION TICKET BOOKS

Commutation Ticket Books of 50 tickets each will be sold for \$3.75 (7½¢ a ticket). These tickets will be good for 30 days from the date of purchase and may be used by the bearer only.

SCHOOL TICKET BOOKS

School Ticket Books of 50 tickets each will be sold for the use of school children on school certificates obtainable from school authorities, for \$3.75 (7½¢ per ticket). Free transfers will be issued on these tickets.

Philadelphia & West Chester Traction Co.

ARONIMINK TRANSPORTATION COMPANY 69th St. Terminal, Upper Darby, Delaware County, Pa. BLV. 3000 Write or telephone for information ALL. 3000



PRIMARY ELECTION NEXT TUESDAY, APRIL 26 Large majorities from every section of Delaware County for the Republican incumbents endorsed by the Regular Republican Organization are indicated in the latest reports as the campaign leading up to the Primary election next Tuesday comes to a close.

THE THEATRE BEAUTIFUL A WARNER THEATRE LANSWOWNE Lansdowne Avenue & Baltimore Pike Now Playing Friday and Saturday JOE E. BROWN in 'Fireman Save My Child'

Monday, Tuesday, April 25-26 The Master of Human Emotions GEORGE ARLESS in 'The Man Who Played God'

Wednesday, April 27 JOAN BENNETT in 'She Wanted a Millionaire'

Thursday, April 28 Nancy Carroll in 'Wayward'

BACHMANS Quality Market YALE & KENYON AVES. Swa. 183 FREE DELIVERY

Genuine Spring Legs Lamb lb. 25c

Shoulders lamb 18c Fresh Ground Beef 17c Standing Rib Roast 22c

Gran. SUGAR lb. 4c Campbell's Baked Beans can 7c

Premier Peanut Butter 1 lb. pail 15c

Calif. Bartlett Pears big can 15c Tartan Royal Anne Cherries big can 25c

Macaroni Spaghetti Noodles pkg. 5c Sliced Peaches, tall can 10c

means that a record Organization vote will be cast by their followers. These two men are John J. McClure of Chester who is a candidate for the Republican nomination of State Senator and James Wolfenden of Upper Darby who is a candidate for the Republican nomination for Congressman. Both are incumbents.

James J. Davis, candidate for the Republican nomination for United States Senator, is expected to carry the county by an overwhelming majority over his opponent Smedley D. Butler, whose appeal to the ex-soldier vote and the dry vote as well as his alliance with Governor Pinchot has failed to stir the voters.

There is no contest on any candidate in any part of the county except for county committeemen and women. Chester City and Upper Darby present a particularly unified front for their respective leaders Senator McClure and Congressman Wolfenden.

Judge Albert Dutton MacDade, candidate for the Republican nomination for a place on the Superior Court, is assured of an overwhelming vote from his home county and the progress of his state-wide campaign is meeting such success that his chances for election are said to be very favorable.

The three incumbents for the Legislature to represent Delaware County, Ellwood J. Turner, Grover Talbot and Thomas Weidemann, as well as Chester's

candidate, Edward Notnagel, have never appeared to greater advantage at a previous Primary election than they do now. The decision of the Supreme Court in upholding the Talbot \$10,000,000 Relief Bill and the acquittal and vindication of Representative Weidemann at Media are both factors which are expected to show their favorable influence in Tuesday's returns.

The following new ruling elders were elected at the annual meeting of the church, Wednesday evening of last week. For three years, Carroll Thayer; for five years, Horace M. Whitman and Arthur J. Jones. The following trustees were elected for the term of three years: Frank S. Reitzel, E. Shirley Borden, Henry L. Smith, Percy G. Gilbert.

The George L. Marr Memorial Fund, established by the Session of the late Rev. church in memory of the late Rev. George L. Marr, the income of which is used to assist a student of the Swarthmore church already in a theological school or, if there be none such, any young person of the church who is preparing for specific Christian work, now amounts to \$5100. It is the intention to bring the fund to \$6000 which will afford a scholarship of \$300 annually. The recipients of the fund thus far have been, John M. Hall, now a teacher in a home mission school in the southern mountains, Miss Eunice Hall, who enters social work under the foreign board in Japan this summer, and Miss Helen E. Howarth, who was in preparation for special Christian work. The present recipient of the fund is Donald K. McGarrath, who will enter the Western theological Seminary, Pittsburgh, in the autumn.

Independent Slate The Independent Republicans of Delaware County headed by former Judge Charles H. D. Larrimore of Upper Darby Township and for State Senator, Guy W. Davis of Norwood. For Representative in General Assembly, Alonzo H. Yocum, of Darby, Stuart B. Over, of Havertown, and Albert J. Bauhaus, of Moylan-Rose Valley. For Members of State Committee, Robert W. Jamison of Norwood and Minnie K. L. Kernell of Upper Darby.

Junior Assembly Mr. and Mrs. Charles D. Mitchell, Mr. and Mrs. Harold Griffin, Mr. and Mrs. Earl P. Verkes and Mr. and Mrs. Addison S. Wickham will be the hosts and hostesses at the last meeting of the Junior Assembly for this year at the Woman's Clubhouse Saturday evening at 7:45.

Swarthmore was turned into a seat of justice Tuesday evening when 210 men arrested in a raid on the Fourth Ward Republican Club of Chester were brought here in buses and given a hearing before Magistrate David Ulrich. Each man was fined \$3.50 and costs and held for court as a material witness. The raid was made by a detachment of State Police from Reading. A quantity of gambling equipment was seized.

Media THEATRE Matinee Daily at 2:30 Friday and Saturday JOE E. BROWN in 'Fireman, Save My Child'

DO YOU LIKE FRIED CHICKEN? drive to the Harvard FOR YOUR SUNDAY DINNER Fried chicken or roasts, fresh vegetables; salad and desert 85c 1.00 to 2.30 SUPPER A LA CARTE Soup; Waffles and Coffee 40c Chicken and Waffles 60c PHONE SWARTHMORE 149

HAVE US REDRESS YOUR LAWN FOR JAPANESE BEETLES Fertilize Grass at the same time. Cost very reasonable. Also moving of trees and shrubbery. Power Spraying. LEWIS LARSON and SONS GENERAL CONTRACTORS 40 Years Experience in Landscape Work PHONE SWARTHMORE 1331

FRIGIDAIRE Prices materially reduced on all household models. You can now have the known value and proved performance of this famous electric refrigerator for as little as

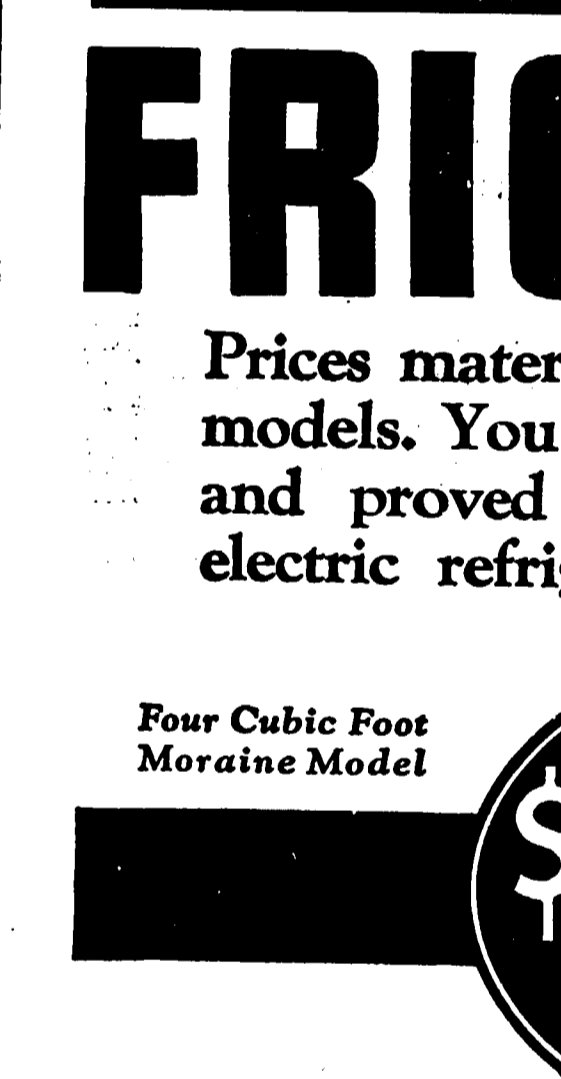

DELCHESTER UTILITIES CORP. 629 WELSH ST. CHESTER, PA. MEDIA REPRESENTATIVE CHARLES A. HIGGINS

See Frigidaire at the Chester Refrigeration Show Today and Saturday

PACKARD LIGHT EIGHT Factory Price \$1750

F. B. FRANCIS 12TH AND CROSBY STS., CHESTER PHONE, CHESTER 9131

Presbyterian Notes Last Sunday, Dr. Tuttle administered the sacrament of baptism to Robert Wayne, infant son of Merle W. and Bessie Fickes Wayne, at their home in Chester.

Independent Slate The Independent Republicans of Delaware County headed by former Judge Charles H. D. Larrimore of Upper Darby Township and for State Senator, Guy W. Davis of Norwood. For Representative in General Assembly, Alonzo H. Yocum, of Darby, Stuart B. Over, of Havertown, and Albert J. Bauhaus, of Moylan-Rose Valley. For Members of State Committee, Robert W. Jamison of Norwood and Minnie K. L. Kernell of Upper Darby.

Junior Assembly Mr. and Mrs. Charles D. Mitchell, Mr. and Mrs. Harold Griffin, Mr. and Mrs. Earl P. Verkes and Mr. and Mrs. Addison S. Wickham will be the hosts and hostesses at the last meeting of the Junior Assembly for this year at the Woman's Clubhouse Saturday evening at 7:45.

Swarthmore was turned into a seat of justice Tuesday evening when 210 men arrested in a raid on the Fourth Ward Republican Club of Chester were brought here in buses and given a hearing before Magistrate David Ulrich. Each man was fined \$3.50 and costs and held for court as a material witness. The raid was made by a detachment of State Police from Reading. A quantity of gambling equipment was seized.

Media THEATRE Matinee Daily at 2:30 Friday and Saturday JOE E. BROWN in 'Fireman, Save My Child'

DO YOU LIKE FRIED CHICKEN? drive to the Harvard FOR YOUR SUNDAY DINNER Fried chicken or roasts, fresh vegetables; salad and desert 85c 1.00 to 2.30 SUPPER A LA CARTE Soup; Waffles and Coffee 40c Chicken and Waffles 60c PHONE SWARTHMORE 149

HAVE US REDRESS YOUR LAWN FOR JAPANESE BEETLES Fertilize Grass at the same time. Cost very reasonable. Also moving of trees and shrubbery. Power Spraying. LEWIS LARSON and SONS GENERAL CONTRACTORS 40 Years Experience in Landscape Work PHONE SWARTHMORE 1331

FRIGIDAIRE Prices materially reduced on all household models. You can now have the known value and proved performance of this famous electric refrigerator for as little as

DELCHESTER UTILITIES CORP. 629 WELSH ST. CHESTER, PA. MEDIA REPRESENTATIVE CHARLES A. HIGGINS

See Frigidaire at the Chester Refrigeration Show Today and Saturday

PACKARD LIGHT EIGHT Factory Price \$1750

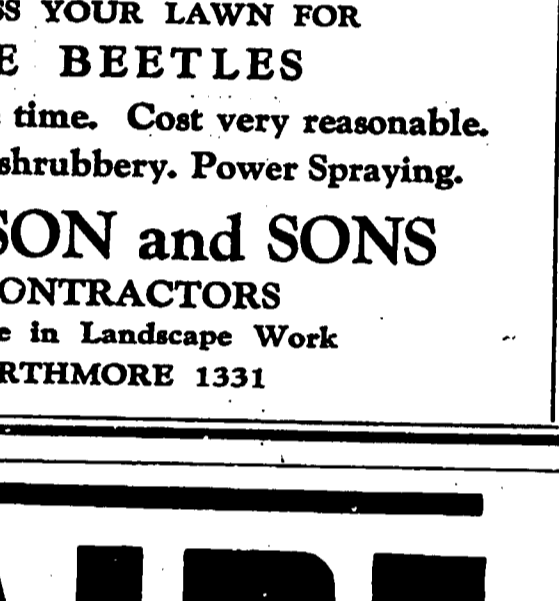

F. B. FRANCIS 12TH AND CROSBY STS., CHESTER PHONE, CHESTER 9131

DELCHESTER UTILITIES CORP. 629 WELSH ST. CHESTER, PA. MEDIA REPRESENTATIVE CHARLES A. HIGGINS

See Frigidaire at the Chester Refrigeration Show Today and Saturday

PACKARD LIGHT EIGHT Factory Price \$1750

F. B. FRANCIS 12TH AND CROSBY STS., CHESTER PHONE, CHESTER 9131

Swarthmore College Library Swarthmore, Pa.

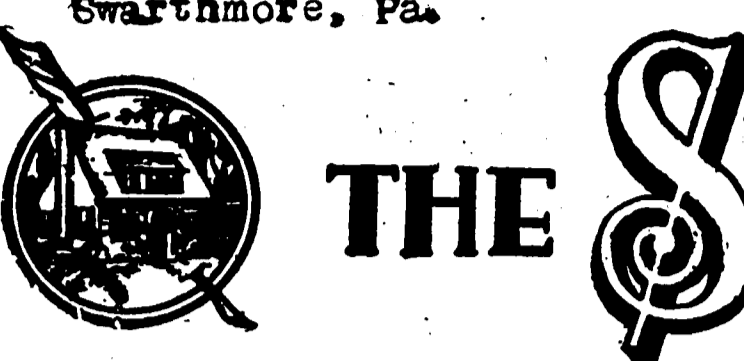

Vol. IV, No. 17 Swarthmore, Pa., April 29, 1932 \$2.50 Per Year

FINAL PRODUCTION OF PLAYERS' CLUB

1931-32 Season Ends With 'Ladies of the Jury', Cast of Twenty-nine Characters ULLMANS TAKE PART The Swarthmore Players are rehearsing strenuously on the sixth and last play of the season, 'Ladies of the Jury,' one of the late Mrs. Fiske's successes, a three-act comedy by Fred Ballard, to be given at the Players' new clubhouse for five consecutive nights beginning Monday, May 2, under the direction of Roland G. E. Ullman and J. William Simmons.

'Ladies of the Jury' has an unusually large cast, twenty-nine characters in all, twelve of whom never leave the stage. This calls for a more protracted piece of acting than is customary and makes more of a tax on each individual player to remain in character throughout the duration of the play.

No play put on this season by the Players' Club has demanded as much of the entire cast as 'Ladies of the Jury.' As the same time, possible no play presented this season by the Club has as many 'fat' parts. The producers' timing problem is a big one—particularly throughout the second and third acts when everyone of the twenty-nine characters must be in an exact place on time.

The cast includes, Eliza Katharine Ullman, who has played with outstanding success a number of Mrs. Fiske's characters; Dorothy Stacie Gichardson; Helen Clark Reed; Dorothy G. Smith; Aline C. Luff; Mary Ryan O'Brien; Roland G. E. Ullman; John E. Fricke; Ned Pyle; S. Felton Bickley; John R. Brownell; Donald Haviland; Brownell; Elizabeth May Roberts; Gladys Hayes; Henrietta W. Fricke; Eleanor Rarick; Otto Kraus, Jr.; J. William Simmons; William T. Brown; Stamford W. Parker; Edward Elmer Pyle; Myra Hess; Luff; Henry A. Peirson, Jr.; Joseph Reynolds; Albert Stamford, Jr.; Parker Stamford; Robert Downs; Robert Johnson; Walter Wernicke.

The action takes place in the old county court house at Rosevale, New Jersey, over a period of three days. Dr. A. F. Jackson, Albert Stamford, J. William Simmons and Roland G. E. Ullman designed the scenery. Helen Robey Glenn is in charge of stage decorations; Barton Hoopes, 3rd., is in charge of the lighting effects; George J. Jones is photographer; and Vanity Box costuming and make-up artists complete the production.

MAIN LINE ORCHESTRA TO GIVE CONCERT HERE The Main Line Symphony Orchestra under the direction of Adolphe G. Swann, Associate Conductor, is scheduled to give a concert in the Clothier Memorial on Thursday, May 19th, at 8:15 P. M. This concert is to be sponsored by the Swarthmore High School for scholarships for the members of the graduating class. It is believed that the music lovers of Swarthmore will appreciate this orchestra to the extent that it may be possible to have this concert an annual affair.

The Orchestra will feature Miss Helen Dieckrich as solo pianist. 'Miss Dieckrich is one of the really great pianists of today. Of English birth, born at a very early age, Miss Dieckrich's public appearances began at the age of nine. A course at Leipzig was the next step under the tutelage of Carl Wendling, court pianist. Subsequently Miss Dieckrich returned to England, accepting a scholarship from Tobias Matthay, studying under both Matthay and Myra Hess. Membership of the faculty of this school followed, interspersed with concertizing throughout Europe. Miss Dieckrich came to America seven years ago, locating in Boston where she now resides, devoting her time to teaching in Boston and Philadelphia.'

The Franck Variations to be played by this artist is a work of unusual technical difficulties, involved in rhythm, making demands upon both soloist and orchestra. This occasion marks Miss Dieckrich's second public appearance with an orchestra in the Philadelphia district. Swarthmore is to be congratulated upon having such a distinguished artist as its guest soloist for this concert.

Mrs. Howard E. Packer of Burlington, New Jersey is visiting her cousin, Mrs. Sargent Walter.

THE SWARTHMOREAN

Vol. IV, No. 17 Swarthmore, Pa., April 29, 1932 \$2.50 Per Year

PLAY FRIDAY EVENING



The Woman's Symphony Orchestra of Philadelphia which will take part in this year's concert of the Swarthmore Woman's Club this evening in the Clothier Memorial Auditorium.

WOMEN'S CHORUS CONCERT TONIGHT

Women's Symphony Orchestra of Philadelphia to Assist Woman's Club Chorus PHIL. HIPPLE, SOLOIST The Woman's Club Chorus of Swarthmore and the Woman's Symphony Orchestra of Philadelphia will join forces tonight in the Clothier Memorial Auditorium in endeavoring to present the finest program Swarthmoreans have ever heard at this annual affair sponsored by the Woman's Club. The soloist will be Phil Hipple, tenor. Mildred Spencer, pianist, will also play one number accompanied by the orchestra.

William Sylvano Thunders is director of the chorus for this year and is enthusiastic over the prospects of the program. The Women's Symphony Orchestra is directed by J. W. F. Lemon. Tickets for the concert may be secured from members of the club or at Buchner's. Admissions may also be paid at the door this evening.

The program will be as follows: Overture 'Wanda' by Dvorak, played by the orchestra. The Slave's Dream by H. Alexander Matthews, sung by the Chorus, with Phil Hipple, tenor soloist. Concerto for Piano in A Minor (First Movement) by Grieg, played by Mildred Spencer. Symphonie Pathétique—Allegro con grazia—by Tchaikovsky, played by the Orchestra. Sunset Skies—A madrigal—by Chamade, and The Lost Chord by Sullivan, sung by the Chorus.

Suite No. 1 from 'Carmen' by Bizet and Prelude—Arago—by Intermzzo—Seguedille—Les Dragons d'Alcala—Les Toreadors, sung by the Chorus. Spanish Dances by Moskowski sung by the Chorus. Oriental Fantasy, 'In a Chinese Temple Garden,' by Ketyelby.

THREE APPOINTEES WILL SERVE IN ADVISORY CAPACITY TO BOROUGH COUNCIL TO STUDY PLANTING NEEDS A tree committee consisting of three residents of the borough and the chairman of the Public Property committee of borough council, was created by the approval of an ordinance at the meeting of council last Thursday night. The members of the committee will be named by the Burgess and the President of Council.

The committee will function only in an advisory capacity and will have no power to spend public funds. The members of the committee will serve without compensation. They shall have power to investigate the condition of shade trees in the streets and highways and to make recommendations to council for the proper care of the trees as well as additional planting.

When properly authorized by borough council, expenditures may be made by the members of the committee in specific cases designed to foster and conserve the shade trees of the borough. However, the committee will have no power to make contracts or incur expenses without a prior consent by a resolution or motion from borough council.

All applications to plant, extensively trim, cut down or remove trees on public property within the lines of the streets and highways, shall be submitted to the Chairman of the Tree committee for proper recommendation before submitting the same to the chairman of the Highway committee. In case the chairman of the Tree Committee does not favor the application, the approval of the entire borough council must be secured.

THIS SUNDAY IS CHILD HEALTH DAY This Sunday, May 1, has been designated National Child Health Day and the attention of Swarthmore is being directed towards the occasion by the Health and Welfare Department of the Swarthmore Woman's Club which is headed by Mrs. Wm. Allen Raiman.

'The general purpose of May Day 1932' says Mrs. Raiman, 'is to focus the spirit of this year—which is a spirit of unselfishness, of sharing, of responsibility towards our neighbor—upon the needs of children in order that, each child (Continued on Page Six)

SWARTHMORE PRIMARIES BY PRECINCTS

Table with columns: REPUBLICAN PARTY, U. S. Senator, N. E. W. T, Davis, Butler, State Senator, McClure, Congress, Wolfenden, Over, Bauhaus, Talbot, Brown, Turner, Weidemann, Van Roden, Bassett, Auditor General, Thompson, Clemens, Baldwin, Flinn, Superior Court, Parker, Stadtfeld, James, Rutherford, MacDade, Gawthrop.

DAVIS CARRIES BOROUGH BY SMALL MARGIN

Butler Leads In Only One Precinct; Heavy Vote Recorded TURNER AND TALBOT LEAD In spite of rain and with no local offices to be filled save those of county committeemen and women, the Primary vote in Swarthmore on Tuesday was one of the largest the Borough has ever had. Close to 1000 Republicans came to the polls to register their choice for county and state nominees. This is a little better than a fifty percent vote in contrast to Swarthmore's customary forty percent vote.

James J. Davis, seeking the Republican nomination for U. S. Senator, carried two of the borough's precincts and lost the Eastern by ten votes. In the three precincts his total lead over Smedley Dutton Butler was 19 votes. Guy Davis, the Independent candidate, led John J. McClure for the State Senatorship by 44 votes. McClure carried the northern precinct however, by a margin of three votes.

Ellwood J. Turner and Grover C. Talbot, the Republican Organization candidates, led the field in the candidacy for the State Legislature. Thomas Weidemann, the other candidate endorsed by the Regular Republican Organization, dropped towards the bottom of the list and Yocum polled the third highest vote.

Frank E. Baldwin polled the largest vote for Auditor General. Grover Talbot led in the contest for positions on the Supreme Court.

In the county the Regular Republican candidates for county offices were all victorious. Wolfenden led his nearest competitor for the Republican nomination for congress by 10,000 votes; Turner, the Independent candidate, led Republican candidates for the State Legislature and John J. McClure secured the Republican nomination for State Senator.

Butler also carried the county over for United States Senator. The following County committeemen were elected in Swarthmore without opposition: Northern Precinct; Albert N. Garrett, Jr. and Helen Conley; Eastern Precinct; Frank Getz and Ethel G. Coates.

COLLEGE MAY DAY PAGEANT MAY 7 Four committees, as well as a large number of women in the Physical Education classes are making preparations for the May Day Pageant to be presented on Saturday, May 7, at 2 o'clock in the afternoon. Miss Virginia Rath is directing the production. The theme of the celebration is a village festival and archery contest held at the village of Nottingham. The courtyard in front of North Dormitory, Bond Memorial, and the Women's fraternity lodges will represent the village green. The Sheriff of Nottingham, the courtyard in front of North Dormitory, Bond Memorial, and the Women's fraternity lodges will represent the village green. The Sheriff of Nottingham, the courtyard in front of North Dormitory, Bond Memorial, and the Women's fraternity lodges will represent the village green. The Sheriff of Nottingham, the courtyard in front of North Dormitory, Bond Memorial, and the Women's fraternity lodges will represent the village green.

WASHINGTON TRIP OUTSTANDING SUCCESS Repeat Cherry Blossom Festival The Cherry Blossom Festival held last Thursday was such a success that it will be repeated again next Thursday, May 5, it was decided at a meeting of the directors of the Delaware County Federation of Women's Clubs sponsoring the project. Swarthmore women interested in next Thursday's scheduled trip to Washington will get full details from Mrs. Arthur E. Bye, chairman of the Art Committee under whose auspices the trip is to be made this time.

'A day outstanding in the history of the Delaware County Federation' would be a modest description of the Cherry Blossom Special to the nation's capital on Thursday, April 21st. Three trains of ten coaches each were needed to transport the two thousand 'pilgrims' to Washington; while a fleet of 65 busses were used for the motor tour about the city. The first 'out of the county' pilgrimage attained a size undreamed of when plans were begun.

The efficient management of the many details involved contributed greatly to the pleasure of the day, and much credit is due the Pilgrimage director, Mrs. J. E. Schuyler, of the Stonehart Club, who is chairman of gardens in the county (Continued on Page Six)



PRIMARY ELECTION NEXT TUESDAY, APRIL 26

Large majorities from every section of Delaware County for the Republican incumbents endorsed by the Regular Republican Organization are indicated in the latest reports as the campaign leading up to the Primary election next Tuesday comes to a close.

The fact that two of the most influential county leaders in the Regular Republican party are themselves candidates

means that a record Organization vote will be cast by their followers. These two men are John J. McClure of Chester who is a candidate for the Republican nomination of State Senator and James Wolfenden of Upper Darby who is a candidate for the Republican nomination for Congressman. Both are incumbents.

James J. Davis, candidate for the Republican nomination for United States Senator, is expected to carry the county by an overwhelming majority over his opponent Smalley D. Butler, whose appeal to the ex-soldier vote and the dry vote as well as his alliance with Governor Pinchot has failed to stir the voters.

There is no contest on any candidate in any part of the county except for county committee and women. Chester City and Upper Darby present a particularly unified front for their respective leaders Senator McClure and Congressman Wolfenden.

Judge Albert Dutton MacDade, candidate for the Republican nomination for a place on the Superior Court, is assured of an overwhelming vote from his home county and the progress of his state-wide campaign is meeting such success that his chances for election are said to be very favorable.

The three incumbents for the Legislature to represent Delaware County, Ellwood J. Turner, Grover Talbot and Thomas Weidemann, as well as Chester's

candidate, Edward Nothnagle, have never appeared to greater advantage at a previous Primary election than they do now. The decision of the Supreme Court in upholding the Talbot \$10,000,000 Relief Bill and the acquittal and vindication of Representative Weidemann at Media are both factors which are expected to show their favorable influence in Tuesday's returns.

Independent Slate

The Independent Republicans of Delaware County headed by former Judge Frank Penn and Howard Kirk are supporting the following ticket: For United States Senator, Smalley D. Butler of Newtown Township; for Auditor General, Ralph E. Flynn, of Allegheny County; and for Judges of the Superior Court, William M. Barker, of Clearfield County, and Joseph Stadfield, of Allegheny County. For Representative in Congress from the Eighth District, Charles H. D. Larrimore of Upper Darby Township and for State Senator, Guy W. Davis of Norwood. For Representative in General Assembly, Alonzo H. Yocum, of Darby, Stuart B. Over, of Haverford, and Albert J. Bauhaus, of Moylan-Rose Valley. For Members of State Committee, Robert W. Jamison of Norwood and Minnie K. L. Karnell of Upper Darby.

Junior Assembly

Mr. and Mrs. Charles D. Mitchell, Mr. and Mrs. Harold Griffin, Mr. and Mrs. Earl P. Verkes and Mr. and Mrs. Addison S. Wickham will be the hosts and hostesses at the last meeting of the Junior Assembly for this year at the Woman's Clubhouse Saturday evening at 7:45.

Presbyterian Notes

Last Sunday, Dr. Tuttle administered the sacrament of baptism to Robert Wayne, infant son of Merle W. and Bessie Fickes Wayne, at their home in Chester.

The following new ruling elders were elected at the annual meeting of the church, Wednesday evening of last week. For three years, Carroll Thayer; for five years, Horace M. Whitman and Arthur J. Jones. The following trustees were elected for the term of three years: Frank S. Reitzel, E. Shirley Borden, Henry L. Smith, Percy G. Gilbert.

The George L. Marr Memorial Fund, established by the Session of the church in memory of the late Rev. George L. Marr, the income of which is used to assist a student of the Swarthmore church already in the theological school or, if there be none such, any young person of the church who is preparing for specific Christian work, now amounts to \$5100. It is the intention to bring the fund to \$6000 which will afford a scholarship of \$300 annually. The recipients of the fund thus far have been, John M. Hall, now a teacher in a home mission school in the southern mountains, Miss Eunice Hall, who enters social work under the foreign board in Japan this summer, and Miss Helen E. Howarth, who was in preparation for special Christian work. The present recipient of the fund is Donald K. McGarrath, who will enter the Western theological Seminary, Pittsburgh, in the autumn.

George L. Marr, the income of which is used to assist a student of the Swarthmore church already in the theological school or, if there be none such, any young person of the church who is preparing for specific Christian work, now amounts to \$5100. It is the intention to bring the fund to \$6000 which will afford a scholarship of \$300 annually. The recipients of the fund thus far have been, John M. Hall, now a teacher in a home mission school in the southern mountains, Miss Eunice Hall, who enters social work under the foreign board in Japan this summer, and Miss Helen E. Howarth, who was in preparation for special Christian work. The present recipient of the fund is Donald K. McGarrath, who will enter the Western theological Seminary, Pittsburgh, in the autumn.

DO YOU LIKE FRIED CHICKEN? drive to the Harvard FOR YOUR SUNDAY DINNER Fried chicken or roasts, fresh vegetables; salad and dessert. 85c 1:00 to 2:30 SUPPER A LA CARTE Soup; Waffles and Coffee 40c Chicken and Waffles 60c PHONE SWARTHMORE 149

HAVE US REDRESS YOUR LAWN FOR JAPANESE BEETLES Fertilize Grass at the same time. Cost very reasonable. Also moving of trees and shrubbery. Power Spraying. LEWIS LARSON and SONS GENERAL CONTRACTORS 40 Years Experience in Landscape Work PHOENIX SWARTHMORE 1331

THE THEATRE BEAUTIFUL A WARNER THEATRE LANSOWNE Lane Avenue & Baltimore Pike You're Playing Friday and Saturday JOE E. BROWN in "Fireman Save My Child" Monday, Tuesday, April 25-26 The Master of Human Emotions GEORGE ARLISS in "The Man Who Played God" Wednesday, April 27 JOAN BENNETT in "She Wanted a Millionaire" Thursday, April 28 Nancy Carroll Richard Arlen in "Wayward"

BACHMANS Quality Market YALE & KENYON AVES. S.W. 183 FREE DELIVERY

Genuine Spring Legs Lamb lb. 25c Shoulders lamb 18c Fresh Ground Beef 17c Standing Rib Roast 22c Halibut's Sliced Bacon 1/2 lb. pkg. 10c

Gran. SUGAR lb. 4c Campbell's Baked Beans can 7c

Premier Peanut Butter 1 lb. pail 15c

Calif. Bartlett Pears big can 15c Tartan Royal Anne Cherries big can 25c

Macaroni Spaghetti Noodles pkg. 5c Sliced Peaches, tall can 10c

MEDIA THEATRE Matinee Daily at 2:30 Friday and Saturday JOE E. BROWN in "Fireman, Save My Child" Added Employment—S. S. Van Dine's "THE COLE CASE" Robert L. Ripley's "BELIEVE IT OR NOT" Henry Stanley and His Band in "UP ON THE FARM" AESOP'S FABLES Monday and Tuesday 4 MARX BROTHERS "Monkey Business" Wednesday and Thursday "Ladies of the Big House"

A WARNER THEATRE STATE CHESTER, PENNA. STARTS TODAY RICHARD DIX Eric Von Stroheim Mary Astor—Joel McCrea Dorothy Jordan

Special Service to Customers Heater Cleaning by New Vacuum Cleaner Process. No Dirt — No Dust. Be sure to ask us about this new process of heater cleaning before buying — then Buy and Burn WILSON & FUEL OIL EGG \$10.75 PEA \$9.00 STOVE \$11.00 BUCK \$7.00 NUT \$10.75 RICE \$6.50 Media 123—CALL—Swarthmore 600 WILSON COAL & SUPPLY COMPANY (Look for the Yellow Truck)

FRIGIDAIRE Prices materially reduced on all household models. You can now have the known value and proved performance of this famous electric refrigerator for as little as Four Cubic Foot Moraine Model \$130 F.O.B. DAYTON

DELCHESTER UTILITIES CORP. 629 WELSH ST., CHESTER, PA. MEDIA REPRESENTATIVE CHARLES A. HIGGINS See Frigidaire at the Chester Refrigeration Show Today and Saturday PACKARD LIGHT EIGHT Factory Price \$1750 F. B. FRANCIS 12TH AND CROSBY STS., CHESTER PHONE, CHESTER 9131

Swarthmore College Library Swarthmore, Pa.

THE SWARTHMOREAN

Vol. IV, No. 17 Swarthmore, Pa., April 29, 1932 \$2.50 Per Year

FINAL PRODUCTION OF PLAYERS' CLUB

1931-32 Season Ends With "Ladies of the Jury", Cast of Twenty-nine Characters ULLMANS TAKE PART

The Swarthmore Players are rehearsing strenuously on the sixth and last play of the season, "Ladies of the Jury," one of the late Mrs. Fiske's successes, a three-act comedy by Fred Ballard, to be given at the Players' new clubhouse for five consecutive nights beginning Monday, May 2, under the direction of Royland G. E. Ullman and J. William Simmons.

"Ladies of the Jury" has an unusually large cast, twenty-nine characters in all, twelve of whom never leave the stage. This calls for a more protracted piece of acting than is customary and makes more of a tax on each individual player to remain in character throughout the duration of the play.

No play put on this season by the Players' Club has demanded as much of the entire cast as "Ladies of the Jury." As the same time, possible no play presented this season by the Club has had as many "fat" parts. The producers' timing problem is a big one—particularly throughout the second and third acts when everyone of the twenty-nine characters must be in an exact place on time.

The cast includes, Eliza Katharine Ullman, who has played with outstanding success a number of Mrs. Fiske's characters; Dorothy Stride Richardson; Helen Clark Reed; Dorothy G. Smith; Alice C. Luff; Mary Ryan O'Brien; Roland G. E. Ullman; John E. Fricke; Ned Pyle; S. Felton Dickey; John R. Brownell; Donald Haviland Brownell; Elizabeth May Roberts; Gladys Hareyk; Henrietta W. Fricke; Eleanor Hareyk; Otto Kraus, Jr.; J. William Simmons; William T. Brown; Stafford W. Parker; Edward Elmick; Peter V. C. Luff; Henry A. Peirson, Jr.; Joseph Reynolds; Albert Stamford, Jr.; Parker Stamford; Robert Downs; Robert Johnson; and Werner.

The action takes place in the old county court house at Rosedale, New Jersey, over a period of three days. Dr. A. F. Jackson, Albert Stamford, J. William Simmons and Roland G. E. Ullman direct the scenery. Helen Koley Glenn is in charge of stage decorations; Barton Hoopes, Jr., is in charge of the lighting effects; George J. Jones is photographer; and Vanity Box costumes and make-up artists complete the production.

MAIN LINE ORCHESTRA TO GIVE CONCERT HERE The Main Line Symphony Orchestra under the direction of Adolph G. Jones, Conductor, and Dr. W. F. G. Swann, Associate Conductor, is scheduled to give a concert in the Clothier Memorial on Thursday, May 19th, at 8:15 P. M. This concert is to be sponsored by the Swarthmore High School for scholarships for the members of the graduating class. It is believed that the music lovers of Swarthmore will appreciate this orchestra to the extent that it may be possible to have this concert an annual affair.

The Orchestra will feature Miss Helene Diedrichs as solo pianist. "Miss Diedrichs is one of the really great pianists of today. Of English birth, born with a talent which manifested itself at a very early age, Miss Diedrichs' public appearances began at the age of nine. A course at Leipzig was the next step under the tutelage of Carl Wendling, court pianist. Subsequently Miss Diedrichs returned to England, accepting a scholarship from Tobias Matthay, studying under both Matthay and Myra Hess. Membership of the faculty of this school followed, interspersed with concertizing throughout Europe. Miss Diedrichs came to America seven years ago, locating in Boston where she now resides, devoting her time to teaching in Boston and Philadelphia."

The Franck Variations to be played by this artist is a work of unusual technical difficulty, involving in rhythm, making demands upon both soloist and orchestra. This occasion marks Miss Diedrichs' second public appearance with an orchestra in the Philadelphia district. Swarthmore is to be congratulated upon having such a distinguished artist as its guest soloist for this concert.

Mrs. Howard E. Packer of Burlington, New Jersey is visiting her cousin, Mrs. Sargeant Waller.

PLAY FRIDAY EVENING

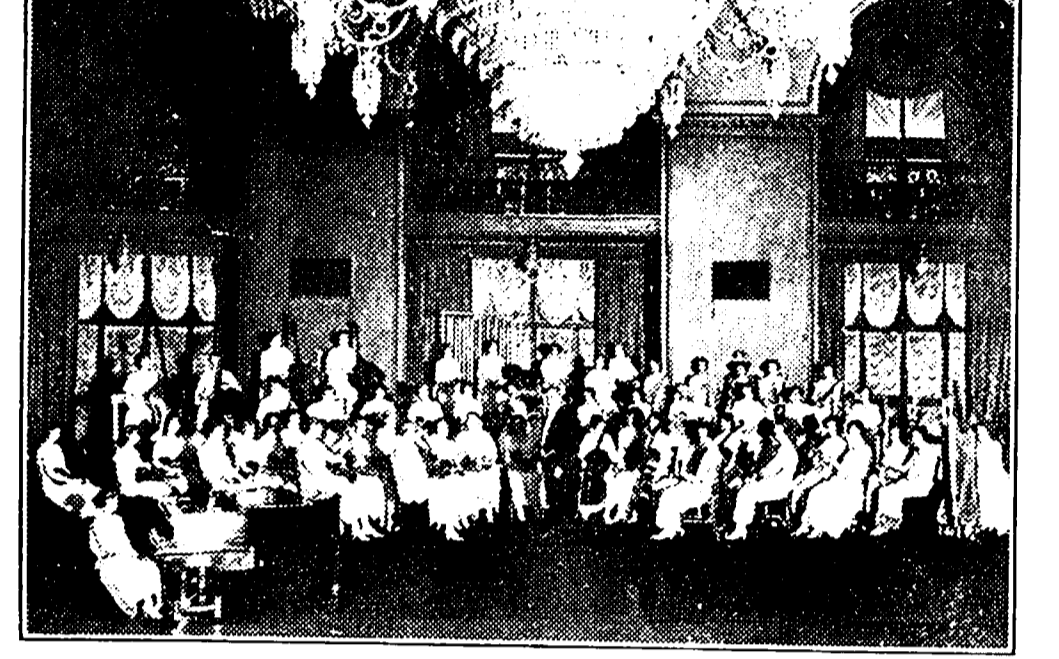

The Woman's Symphony Orchestra of Philadelphia which will take part in this year's concert of the Swarthmore Players' Club this evening in the Clothier Memorial Auditorium.

WOMEN'S CHORUS CONCERT TONIGHT

Women's Symphony Orchestra of Philadelphia to Assist Woman's Club Chorus PHIL. HIPPLE, SOLOIST

The Woman's Club Chorus of Swarthmore and the Woman's Symphony Orchestra of Philadelphia will join forces tonight in the Clothier Memorial Auditorium in endeavoring to present the finest program Swarthmoreans have ever heard at this annual affair sponsored by the Woman's Club. The soloist will be Phil Hipple, tenor. Mildred Spencer, pianist, will also play one number accompanied by the orchestra.

William Sylvano Thumder is director of the Chorus again this year and is enthusiastic over the prospects of the program. The Women's Symphony Orchestra is directed by J. W. F. Lemon. Tickets for the concert may be secured from members of the club or at each member's home. Admissions may also be paid at the door this evening.

The program will be as follows: Overture—"Wanda" by Dvorak, played by the orchestra. The Slave's Dream by H. Alexander Matthews, sung by the Chorus, with Phil Hipple, tenor soloist. Concerto for Piano in A Minor (First Movement) by Grieg, played by Mildred Spencer. Symphonie Pathetique—Allegro con grazia—by Tschakowsky, played by the orchestra. Sunset Skies—A madrigal—by Chamade, and The Lost Chord by Sullivan, sung by the Chorus. Suite No. 1 from "Carmen" by Bizet and "Pachula"—Arzonguis—Intermezzi—Sguenille—Les Dragons d'Alcala—Les Toradors, sung by the Chorus. Spanish Dances by Moskowski sung by the Chorus. Oriental Fantasy, "In a Chinese Temple Garden," by Kettelbey.

TO STUDY PLANTING NEEDS A tree committee consisting of three residents of the borough and the chairman of the Public Property committee of borough council, was created by the approval of an ordinance at the meeting of council last Thursday night. The members of the committee will be named by the Burgess and the President of Council.

The committee will function only in an advisory capacity and will have no power to spend public funds. The members of the committee will serve without compensation. They shall have power to investigate the condition of shade trees in the streets and highways and to make recommendations to council for the proper care of the trees as well as additional planting. When properly authorized by borough council, expenditures may be made by the members of the committee in specific cases designed to foster and conserve the shade trees of the borough. However, the committee will have no power to make contracts or incur expenses without a prior consent by a resolution or motion from borough council.

All applications to plant, extensively trim, cut down or remove trees on public property within the lines of the streets and highways, shall be submitted to the Chairman of the Tree committee for proper recommendation before submitting the same to the chairman of the Highway committee. In case the chairman of the Tree committee does not favor the application, the approval of the entire borough council must be secured.

TREE PLANTING BY WOMEN'S CLUBS

Thirteen Elm Trees in memory of George Washington were planted along Providence Road near Chester, Wednesday morning by the Delaware County Federation of Women's Clubs. Mrs. Charles S. Musser, chairman of Conservation, was in charge of the program. Mrs. Elmer Melick, was the first speaker and reminded the three present of the patriotic significance of the thirteen trees for the thirteen colonies. She closed her talk with an oration ode to trees. Dr. John Ellery Tarrill pronounced the invocation, followed by a short talk by the State Chairman, Mrs. Abraham Bross who said the State Federation had planted five thousand trees this year.

Mrs. Lynwood R. Holmes, chairman for the Southeastern District, also spoke. She was followed by Prof. M. G. Melchior of Girard College who spoke of George Washington as an agriculturalist. He said that two thirds of the books in his library were concerning the soil. Washington also introduced the rotation of crops into this country. The Chester High School Band and some of the Girl Scouts took part in the ceremony which added to the impressiveness of the program.

THIS SUNDAY IS CHILD HEALTH DAY This Sunday, May 1, has been designated National Child Health Day and the attention of Swarthmore is being directed towards the occasion by the Health and Welfare Department of the Swarthmore Woman's Club which is headed by Mrs. Wm. Allen Rainman. The general purpose of May Day 1932," says Mrs. Rainman, "is to focus the pleasure of the day, and much credit is due the Pilgrimage Club, Mrs. J. E. Schuyler, of the Stouehurst Club, who is chairman of gardens in the county of children in order that, each child (Continued on Page 5)

DAVIS CARRIES BOROUGH BY SMALL MARGIN

Butler Leads In Only One Precinct; Heavy Vote Recorded TURNER AND TALBOT LEAD

In spite of rain and with no local office to be filled save those of county committee and women, the Primary vote in Swarthmore on Tuesday was one of the largest the Borough has ever had. Close to 1000 Republicans came to the polls to register their choice for county and state nominees. This is a little better than a fifty percent vote in contrast to Swarthmore's customary forty percent vote.

James J. Davis, seeking the Republican nomination for U. S. Senator, carried two of the borough's precincts and lost the Eastern by ten votes. In the three precincts his total lead over Smalley Dutton MacDade was 19 votes. Guy Turner, the Independent candidate, led in the Western precinct however, by a margin of three votes.

Edwood J. Turner and Grover C. Talbot, the Republican Organization candidates, led the field in the candidacy for the State Legislature. Thomas Weidemann, the other candidate endorsed by the Regular Republican Organization, dropped towards the bottom of the list and became pulled the third highest vote. Frank E. Baldwin pulled the largest vote for Auditor General and Albert Dutton MacDade and Robert S. Gawthrop led in the contest for positions on the Supreme Court.

In the county the Regular Republican candidates for county office were all victorious. Weidemann led his nearest competitor for the Republican nomination for congress by 10,000 votes; Turner, Talbot and Weidemann were named Republican candidates for the State Legislature and John J. McClure secured the Republican nomination for State Senator. Davis also carried the county over for the Republican nomination for United States Senator.

The following County committee members were elected in Swarthmore without opposition: Northern Precinct; Albert N. Garrett, Jr. and Helen Conley; Eastern Precinct; Frank Getz and Ethel G. Coates; Western Precinct; George Corse and Helen Glenn.

COLLEGE MAY DAY PAGEANT MAY 7

Four committees, as well as a large number of women in the Physical Education classes are making preparations for the May Day Pageant to be presented on Saturday, May 7, at 2 o'clock in the afternoon. Miss Virginia Keith is directing the production. The theme of the celebration is a village festival and archery contest held at the village of Nottingham. The courtyard in front of Worth Dormitory, Band Memorial, and the Women's fraternity lodges will represent the village green. The Sheriff of Nottingham, whose part will be played by Elsie Powell, has proclaimed a festival for May Day Day, featured by a shooting contest by which he hopes to trap his enemy, the outlaw Robin Hood. The prizes for winning the contest is the privilege of placing the crown on the head of the May Queen, Anna Kurtz.

BUSINESS MEETING AT WOMAN'S CLUB TUESDAY

The weekly meeting at the Woman's Club on Tuesday will be a business meeting followed by an original sketch written by and acted by members of the club. A social hour will follow.

Fortnightly

Fortnightly will have its last meeting of the season at the home of Mrs. Charles D. Mitchell on May 9th. The program for this meeting will be announced next week.

Mrs. Paul M. Pearson of the Virgin Islands will be entertained at luncheon on Sunday, by Mrs. J. Russell Smith in Swarthmore. She lands Saturday, April 30 and will stop here on her way to Washington, where she will be the guest of her son, Drew Pearson.

Repeat Cherry Blossom Festival The Cherry Blossom Festival held last Thursday was such a success that it will be repeated again next Thursday, May 5, if a favorable decision is rendered the low line will be put in operation within the following two weeks. (Continued on Page 5)

WASHINGTON TRIP OUTSTANDING SUCCESS The Cherry Blossom Festival held last Thursday was such a success that it will be repeated again next Thursday, May 5, if a favorable decision is rendered the low line will be put in operation within the following two weeks. (Continued on Page 5)





Miss Meredith Allison of Wallingford entertained last Friday in honor of Miss Mary Elizabeth Beebe who sailed on Saturday to be presented at the Court of St. James.

Dr. W. Nivin Wherry of Harvard avenue returned recently from a fishing trip to Tyaskin, Md.

Dr. Arnold Dresden of Elm avenue returned Tuesday evening from Oberlin, Ohio, where he gave a series of lectures on mathematics.

Mrs. A. V. B. Orr of Mount Holyoke place has issued invitations for a bridge luncheon next Tuesday at her home.

Mrs. J. Warren Paxson attended the Home Fair of Delaware County at By-

wood on Thursday as the representative of the Swarthmore Women's Club.

Mr. and Mrs. Joseph A. Perry of Thayer road entertained their club for dinner and bridge last Saturday evening.

Mr. and Mrs. E. O. Lange of Baltimore Pike were chaperones at the formal dance of the Alpha Upsilon Mu Fraternity last Friday evening at the Llanerch Country Club.

Mrs. F. B. Byerly of Princeton avenue is entertaining at luncheon and bridge today.

Mrs. Ann Hodgson of Amherst avenue has as her guests for the summer Mrs. Genevieve Topalian, with her small daughter and nurse, of Cairo, Egypt.

Mr. Lovett Frescoln of Harvard avenue who has been undergoing treatment at the Schoff Hospital in Media for several weeks is considerably improved.

Mrs. James Russell Smith of Elm avenue and Walnut lane spent Tuesday in New York.

The Swarthmore Committee of the Interdenominational Union were hostesses at a tea at Whitner House yesterday afternoon.

Mrs. Ella Nowinski gave a number of piano solos.

The Friendly Circle met at the home of Mrs. E. P. Yerkes on Cornell avenue Wednesday afternoon.

David Prince, son of Mr. and Mrs. D. C. Prince, will entertain a number of his friends tomorrow afternoon at his home on Ogden avenue.

Mrs. J. Passmore Cheyne of Rutgers avenue will attend the Reciprocity Tea to be given by the Women's Club of Stonehurst at Pierre's next Wednesday afternoon.

The Phi Beta Phi Fraternity of Swarthmore College entertained at a formal dancing party last Saturday evening.

The Junior Section of the Swarthmore Women's Club held a benefit bridge party at the clubhouse Tuesday evening.

H. P. Willis and family have moved from 104 Princeton avenue to 206 Harvard avenue.

Mrs. Phelps Soule of North Chester road returned last Thursday from Char-

leston, S. C., where she has been for several weeks.

Mrs. S. W. Johnson of Amherst avenue was hostess to the members of the Foreign Missionary Society of the Swarthmore Methodist Episcopal Church Wednesday afternoon.

Mr. J. A. Perry of Thayer road returned recently from Birmingham, Ala., where he spent the past week.

Mrs. William Rainman, Mrs. F. P. Byerly, Mrs. Lovett Frescoln, and Mrs. J. Frank Beatty attended the benefit card party given by the woman's Auxiliary of Taylor Hospital in Ridley Park on Friday.

The reports at the annual meeting of the church last week showed that the congregation has raised during the past year, \$17,646 for church expenses and \$10,424 for missions and benevolence; a total of \$28,070.

Mrs. George Schobinger of Swarthmore avenue will entertain at luncheon and bridge next Wednesday afternoon.

The Misses Eudora Sprout and Betty Lou Mitchell have issued invitations for a dancing party to be given at the Philadelphia Yacht Club on May 6th.

Mr. and Mrs. R. Chester Spencer announce the marriage of their daughter, Frances Berry Spencer and John Baker Muskat of Milwaukee on April 15th in Prescott, Ill. They are both members of the Sophomore class at the University of Wisconsin and will reside in Madison and continue their studies in the University.

Rabbi William H. Fineshriber, noted Jewish Rabbi of Philadelphia will attend Friends' Meeting next Sunday, May 1st. Service at eleven o'clock and a cordial invitation is extended to all Swarthmoreans.

The cooperative shop managed by the Women's Association of the Presbyterian Church reopens Thursday, May 5. This shop will be open every other Thursday from 9 to 5.

Elizabeth Kaufman HAIRDRESSING

Located in Morton, Pa. Permanent Waving Every Day. Phone 3 Special \$1.00. Open evenings 194-W. Phone evenings by appointment.

JONAS GEE Lawn Mower Sharpener and Repairer Sewing and all kinds of tools sharpened. Phone 14 N. Morton Avenue. P. O. Box 156 Morton, Penna. Phone—Swarthmore 121-J.

All Night Long... an EXTENSION TELEPHONE beside your bed is a constant Protection THE COST IS TRIFLING!

Extension—5

TRINITY EPISCOPAL CHURCH DINNER THURSDAY, MAY 5 5:30-7:30 P.M.

MENU CREAMED CHICKEN RICE COLE SLAW BUTTERED BEETS ROLLS COFFEE DESSERT MRS. JOHN A. MURPHY, CHAIRMAN

PRICE 65c

MEDIA THEATRE Matinee Daily at 2:30 TODAY (Friday) and SATURDAY WALLACE BEERY—CLARK GABLE "HELL DIVERS"

SPECIAL CHILDREN'S PRESENTATION Bringing to glorious life a childhood idol "PUSS IN BOOTS"

65 children in a glorious opera by Nathaniel Shilkret and Robert A. Simon. SATURDAY MORNING, APRIL 30, ONLY 2 shows starting at 10:15. Especially selected short subjects

MONDAY and TUESDAY "SHANGHAI EXPRESS" MARLENE DITTRICH—CLIVE BROOK WEDNESDAY and THURSDAY GEORGE ARLISS

"THE MAN WHO PLAYED GOD"

Presbyterian Notes Lawrence Smith and Jack Mitchell have been attending the State Young People's Council meeting in Harrisburg, this week, as delegates from the young people of the church.

The Junior Choir sings the service at Vespers Sunday at 4:45.

The staff of the Church School, comprising all teachers and officers, hold departmental meetings and a social at the parish building next Monday evening.

The reports at the annual meeting of the church last week showed that the congregation has raised during the past year, \$17,646 for church expenses and \$10,424 for missions and benevolence; a total of \$28,070.

Mrs. George Schobinger of Swarthmore avenue will entertain at luncheon and bridge next Wednesday afternoon.

The Misses Eudora Sprout and Betty Lou Mitchell have issued invitations for a dancing party to be given at the Philadelphia Yacht Club on May 6th.

Mr. and Mrs. R. Chester Spencer announce the marriage of their daughter, Frances Berry Spencer and John Baker Muskat of Milwaukee on April 15th in Prescott, Ill. They are both members of the Sophomore class at the University of Wisconsin and will reside in Madison and continue their studies in the University.

Rabbi William H. Fineshriber, noted Jewish Rabbi of Philadelphia will attend Friends' Meeting next Sunday, May 1st. Service at eleven o'clock and a cordial invitation is extended to all Swarthmoreans.

The cooperative shop managed by the Women's Association of the Presbyterian Church reopens Thursday, May 5. This shop will be open every other Thursday from 9 to 5.

Elizabeth Kaufman HAIRDRESSING

Located in Morton, Pa. Permanent Waving Every Day. Phone 3 Special \$1.00. Open evenings 194-W. Phone evenings by appointment.

JONAS GEE Lawn Mower Sharpener and Repairer Sewing and all kinds of tools sharpened. Phone 14 N. Morton Avenue. P. O. Box 156 Morton, Penna. Phone—Swarthmore 121-J.

All Night Long... an EXTENSION TELEPHONE beside your bed is a constant Protection THE COST IS TRIFLING!

Extension—5

TRINITY EPISCOPAL CHURCH DINNER THURSDAY, MAY 5 5:30-7:30 P.M.

MENU CREAMED CHICKEN RICE COLE SLAW BUTTERED BEETS ROLLS COFFEE DESSERT MRS. JOHN A. MURPHY, CHAIRMAN

PRICE 65c

MEDIA THEATRE Matinee Daily at 2:30 TODAY (Friday) and SATURDAY WALLACE BEERY—CLARK GABLE "HELL DIVERS"

SPECIAL CHILDREN'S PRESENTATION Bringing to glorious life a childhood idol "PUSS IN BOOTS"

65 children in a glorious opera by Nathaniel Shilkret and Robert A. Simon. SATURDAY MORNING, APRIL 30, ONLY 2 shows starting at 10:15. Especially selected short subjects

MONDAY and TUESDAY "SHANGHAI EXPRESS" MARLENE DITTRICH—CLIVE BROOK WEDNESDAY and THURSDAY GEORGE ARLISS

"THE MAN WHO PLAYED GOD"

THE SWARTHMOREAN

APRIL 29, 1932

THE SWARTHMOREAN

APRIL 29, 1932

THE SWARTHMOREAN

APRIL 29, 1932

THE SWARTHMOREAN

APRIL 29, 1932

THE SWARTHMOREAN

APRIL 29, 1932

THE SWARTHMOREAN

APRIL 29, 1932

THE SWARTHMOREAN

APRIL 29, 1932

THE SWARTHMOREAN

APRIL 29, 1932

THE SWARTHMOREAN

APRIL 29, 1932

THE SWARTHMOREAN

APRIL 29, 1932

THE SWARTHMOREAN

APRIL 29, 1932

THE SWARTHMOREAN

APRIL 29, 1932

THE SWARTHMOREAN

Free Delivery Swarth. 761-762

MARTEL BROS.

Finest Quality of Birdseye Frosted Meats

PRIME MEATS

Rib Roast of Beef lb 39c

Legs of Lamb lb 33c

Rib Lamb Chops lb 33c

Hamburg Steak lb 25c

Shoulders Lamb lb 20c

Pork Tenderloin lb 49c

1 lb Pork Chops reg 29c

1 box Spinach reg 27c

Both for 49c

"Garden Fresh" FRUITS AND VEGETABLES

Broccoli bun 25c

Ripe Sweet Pineapples 2 for 25c

Oranges doz 19c

Idaho Baking Potatoes bag 29c

Sweet Sugar Peas 1/2 pk 23c

FRESH CAUGHT SEA FOOD

Capo May Goodies lb 18c

Deep Sea Scallops lb 39c

Cod Steaks lb 19c

Haddock Fillets lb 23c

GROCERIES AT A SAVING

Small Superduds, Reg. 9c Pkg. 6c

Fels Naptha Soap, Reg. 6c Bar 4c

Hersey Cocos, Reg. 13c 1/2 lb. Pkg. 9c

Puffed Rice, Reg. 15c Pkg. 11c

Brookfield Butter lb 26c

Duff's Bran Biscuit Mix 23c can

Rino, Large Pkg. 21c

10 Bars P. & G. Soap 25c

Med. Size Prunes, 4 lbs. 25c

Gerber's Vegetables for Baby, 2 for 25c

SUNBEAM Cut Wax and Stringless Beans 2 cans 25c

Brookfield Eggs doz 22c

Strictly Fresh Cooking Eggs doz 18c

Comont Baked Beans can 5c

Cream of Wheat, Lg. Pkg 22c

4x or Brown Sugar, 2 Pkgs. 15c

Curtice Wax Paper, 2 Pkgs. 15c

Monte Sauer Kraut, 2 Cans 25c

Comont Coffee lb 23c

Gold Medal Flour 12 lb 39c

Campfire Marshmallows, Lb. Pkg. 18c

Safety Matches 2 Pkg. 15c

Pure Apple Butter Jar 18c

Sugar 10 lb bag 39c

Battle Creek Health Foods

APRIL 29, 1932

THE SWARTHMOREAN

APRIL 29, 1932

THE SWARTHMOREAN

APRIL 29, 1932

THE SWARTHMOREAN

APRIL 29, 1932

THE SWARTHMOREAN

APRIL 29, 1932

THE SWARTHMOREAN

APRIL 29, 1932

THE SWARTHMOREAN

APRIL 29, 1932

THE SWARTHMOREAN

APRIL 29, 1932

THE SWARTHMOREAN

APRIL 29, 1932

THE SWARTHMOREAN

APRIL 29, 1932

THE SWARTHMOREAN

APRIL 29, 1932

THE SWARTHMOREAN

APRIL 29, 1932

THE SWARTHMOREAN

APRIL 29, 1932

THE SWARTHMOREAN

APRIL 29, 1932

THE SWARTHMOREAN

APRIL 29, 1932

THE SWARTHMOREAN

APRIL 29, 1932

THE SWARTHMOREAN

APRIL 29, 1932

THE SWARTHMOREAN

APRIL 29, 1932

THE SWARTHMOREAN

APRIL 29, 1932

THE SWARTHMOREAN

APRIL 29, 1932

THE SWARTHMOREAN

APRIL 29, 1932

THE SWARTHMOREAN

APRIL 29, 1932

THE SWARTHMOREAN

APRIL 29, 1932

THE SWARTHMOREAN

APRIL 29, 1932

THE SWARTHMOREAN

APRIL 29, 1932

THE SWARTHMOREAN

APRIL 29, 1932

THE SWARTHMOREAN

APRIL 29, 1932

THE SWARTHMOREAN

APRIL 29, 1932

THE SWARTHMOREAN

APRIL 29, 1932

THE SWARTHMOREAN

APRIL 29, 1932

THE SWARTHMOREAN

APRIL 29, 1932

THE SWARTHMOREAN

APRIL 29, 1932

THE SWARTHMOREAN

APRIL 29, 1932

THE SWARTHMOREAN

APRIL 29, 1932

THE SWARTHMOREAN

APRIL 29, 1932

THE SWARTHMOREAN

APRIL 29, 1932

THE SWARTHMOREAN

APRIL 29, 1932

THE SWARTHMOREAN

APRIL 29, 1932

THE SWARTHMOREAN

APRIL 29, 1932

THE SWARTHMOREAN

APRIL 29, 1932

THE SWARTHMOREAN

APRIL 29, 1932

THE SWARTHMOREAN

APRIL 29, 1932

THE SWARTHMOREAN

APRIL 29, 1932

THE SWARTHMOREAN

APRIL 29, 1932

THE SWARTHMOREAN

APRIL 29, 1932

THE SWARTHMOREAN

APRIL 29, 1932

THE SWARTHMOREAN

APRIL 29, 1932

THE SWARTHMOREAN

APRIL 29, 1932

THE SWARTHMOREAN

APRIL 29, 1932

THE SWARTHMOREAN

APRIL 29, 1932

THE SWARTHMOREAN

APRIL 29, 1932

THE SWARTHMOREAN

APRIL 29, 1932

THE SWARTHMOREAN

APRIL 29, 1932

THE SWARTHMOREAN

APRIL 29, 1932

THE SWARTHMOREAN

APRIL 29, 1932

THE SWARTHMOREAN

APRIL 29, 1932

THE SWARTHMOREAN

APRIL 29, 1932



THE SWARTHMOREAN

Published Every Friday at Swarthmore, Pa. Robert E. Sharples, Editor and Publisher

Phone Swarthmore 900

Entered as Second Class matter, January 24, 1929, at the Post Office at Swarthmore, Pa., under the Act of March 3, 1879.

FRIDAY, APRIL 29, 1932

Help the Tree Committee

Council's creation of a Tree Committee to promote the beautification of the borough is a step in the right direction and should prove of infinite value to the borough.

One of the latest steps in the College planting program for this spring is the planting of roses along the banks of the underpass.

"Getting of Wisdom", by H. H. Richardson, "Bright Skin", by Julia Peterson, "Bridal Gown", by K. Gudmundson, "Mulberry Square", by L. Larriero, "Only Yesterday", by F. L. Allen, "Franklin", by Bernard Fay, "Dromedary Sisters", by Ernest Dimmer, "Foot-loose in the West", by Charles Finger, "Modern British Poetry", by L. Utermeyer, "Carnegie Hero Fund, Report 1932", "Fortune to Share", by Vash Young, "Schoolmaster", by A. C. Benson.

JUVENILE "Kathleen in Ireland", by McDonald, "Judy in Constantinople", by J. Acheson, "Twilight of Magic", by H. Lofting, "Happy Homes in Foreign Lands", by A. Methley, "Plays for Children", ed. by Montrose Moses, "Early Herdmen", by K. E. Dopp, "Further Chronicles of Avonlea", by Montgomery, "Ruthie", by Philip, and Scott B. Lilly will judge. The final selection will be made by Dr. Newton, who will personally present the prize in collection some time in May.

APRIL REPORT OF HEALTH SOCIETY

In spite of wide-spread poverty during the winter of 1931-32, there have been consistent reports of better health conditions than those of ten years ago.

At the regular April meeting held Thursday the 14th, Mrs. Elouise S. Ashton, Assistant Supervising nurse, reported 526 visits, which included: 377 bedside visits, 64 return visits of registered children and 15 new babies.

Miss Marker has held final examinations with the Girl Scouts, for Home Hygiene and Care of the Sick and First Aid.

During the month in the schools there were 41 visits to schools and 210 conferences with teachers.

The Health and Welfare meeting of the Swarthmore Women's Club was in charge of the chairman, of Health and Welfare, Mrs. Wm. A. Raiman. Mrs. Ashton gave a prenatal demonstration.

At the Morton Home and School

League, Mrs. Gladys Hayes, Swarthmore dentist, talked to the parents on the care of the children's teeth. She and Mrs. E. O. Lange are working for the establishment of a much-needed dental clinic in Delaware county and hope for cooperation from dentists who could give time for such work.

Miss Foster, Family Welfare worker of Central Delaware County, Mrs. Wm. T. Johnson, Mrs. Ellwood B. Chapman, and Mrs. George C. Barber, at the Delaware County Welfare Council meeting.

NEWTON LIBRARY PRIZE TO BE COMPLETED FOR ON APRIL 15

The following students have entered their libraries in the A. Edward Newton Library Prize competition which closed on April 15th: Margaret Payerweather, 34; Ruth Helm 32, Howard W. Johnson 32, Dorothy Koch 35, Margaret MacKinnon 33, Mary Isabel Schorer 35, and Walter Vela 34. They will compete for the prize of \$50, which is offered by Dr. A. Edward Newton to the student who shows the most intelligent selection of books, as well as a thorough knowledge of their contents.

DEAN BLANSHARD GIVES TEA IN HONOR OF MRS. WALTERS

Mrs. Brand Blanshard, Dean of Women at Swarthmore College, entertained at tea in honor of Mrs. Raymond Walters on Friday afternoon, April 22, at her home in Whittier Place.

Under the auspices of the Department of Mathematics and the Cooper Foundation, Professor R. L. Moore will speak here on Tuesday, May 10. Professor

Church News

THE RELIGIOUS SOCIETY OF FRIENDS "What men need to know in personal experience is not so much the existence of God as far off as Creator and Ruler, but God here and now as an ever living Spirit."

9:45 A. M. — Sunday School in Whittier House. Rev. John Eiley Tuttle, Minister.

9:45 A. M. — Morning Forum in Meeting House. Subject: May 1st: The Christian's Attitude. Talk by Ralph Gaudapour.

11:00 A. M. — Meeting for worship in the Meeting House. On May 1st, Rabbi William F. Schneider will attend Meeting.

WEDNESDAY 9:30 A. M. to 2:30 P. M. — Sewing and Quilting in Whittier House. All are cordially invited to join in these services.

TRINITY CHURCH Protestant Episcopal Chester Road and College Avenue Opposite the College Campus Rev. J. Jarden Guenther, S. T. M.

8:00 a. m. — Holy Communion. 9:45 a. m. — Sunday School. 11:00 a. m. — Holy Communion and Sermon. Mr. Guenther will preach.

ASCENSION DAY (Thursday, April 5) 11:00 a. m. — Holy Communion.

THE SWARTHMORE PRESBYTERIAN CHURCH Rev. John Eiley Tuttle, Minister. It is always eager to give the hand of WELCOME to all who come to share its worship.

SUNDAY At Eleven, MORNING WORSHIP in Whittier House. "OUR YOUTH FOR CHRIST" At 4:45, VESPER SERVICE in Meeting House. PASTOR'S ADDRESS: "WHAT IS GOD LIKE?" SOMETHING HELPFUL AND INTERESTING ALL THE WEEK. DO NOT FORGET WEDNESDAY EVENING AT 8:00.

SWARTHMORE METHODIST EPISCOPAL CHURCH LLOYD P. STEVENS, Minister. YOUR CHURCH Can grow only in direct ratio to your energy and your genuine INTEREST IN IT.

Services Sunday, April 24th 11:00 — Worship and Sermon. "FIREPROOF FAITH" 8:00 — Women's Service. "MORE THAN CONQUERORS" The Children's Choir will assist in the services of the day.

GO TO CHURCH—WELCOME HERE FIRST CHURCH OF CHRIST, SCIENTIST, OF SWARTHMORE Park Avenue and Elm Street

Services: 11:30 A. M. — Sunday School. 8 P. M. — Sermon. Wednesday evening meeting each week, 8 P. M. — Sermon. Study, every Sunday and holidays, 1 P. M. to 2 P. M. Church edifice. All are cordially invited to attend the services and use the Dining Room.

Moore is an instructor at the University of Texas and represents the American Mathematical Society in his lecture tour. He has made important contributions to the study of the foundations of Geometry and is one of the foremost leaders in the field of mathematics known as Analysis Situs.

DR. L. R. SHERO TO GIVE ORGAN RECITAL AT VESPER SERVICES

An organ recital by Dr. Shero will be the musical presentation at Vespers Services on Sunday evening, May 1. Dr. Shero plans to feature two movements of Shero's Second Symphony. The program will also include compositions by Piertie, Palmgren, and Kart-Eler.

Trinity Notes

Last Sunday the Rt. Rev. Francis Marion Tait, Bishop of Pennsylvania, preached and confirmed the following class which was presented by Mr. Guenther: Frances L. Armitage, William B. Bullock, Jr., Donald E. Lange, John W. Myers, Thomas S. Myers, Frances L. Shero, L. Adrienne Shero and E. Guenther Reuning. The bishop received into membership Harry F. McHale, Prudence Perry and H. Robert Perry, Jr.

Printers

JOHN SPENCER, INCORPORATED EIGHTH STREET NEAR SPOUL CHESTER, PENNA.

MOORE TO GIVE SCIENTIFIC LECTURE HERE ON MAY 10

Under the auspices of the Department of Mathematics and the Cooper Foundation, Professor R. L. Moore will speak here on Tuesday, May 10. Professor

WHAT IS WORTH PRINTING IS WORTH MAKING READ—USE SPENCER PRINTING

Mrs. H. F. Dryden, William Minton Harvey and A. Raymond Moore. On Thursdays in May the Woman's Guild has arranged a series of Suppers in the Assembly rooms of the Church, from 5:30 to 7:30 p. m. Tickets, 65c.

On Ascension Day, Thursday, April 5th there will be a celebration of the Holy Communion at 10:00 a. m. The Junior Choirs, directed by Mrs. Dean H. Parker, will sing on Sunday afternoon at the Crozer Hospital and also at the Home, in Chester. Mr. Guenther will speak.

UPHOLSTERING Furniture Restoring FRED J. HARLEY

ANTIQUE REPRODUCTIONS Awnings Oriental Rugs Davenport Suites Lamp Shades Hair Matresses Box Springs Chair Canings Rush Seats Painting Paperhanging Custom Made Furniture Swarth. 1441

RECEIVE BIDS

The School District of the Borough of Swarthmore will receive bids for the erection of a new building up to 4 p. m. Eastern Standard Time, Monday, April 25, 1932, for general school supplies, art, shop, science, and janitor supplies, and fuel. The School District reserves the right to reject any or all bids and to award contracts to other than the low bidder on any item or items.

ESTATE OF HERBERT MANNING, Deceased

Notice is hereby given that Letters Testamentary on the above estate have been granted to the undersigned, through the aid of the Court of Surrogate, and that all persons indebted to the estate, and those having claims against the same, are requested to present the same with proper vouchers to the undersigned, at his office, at Swarthmore, Pa., on or before the 15th day of May, 1932.

ESTATE OF CHARLES E. FELLOWS, late of the Borough of Swarthmore. Letters of Administration with the will annexed have been granted to the undersigned, who requests all persons having claims or demands against the estate of the decedent to make payment, without delay, to the undersigned, at his office, at Swarthmore, Pa., on or before the 15th day of May, 1932.

ESTATE OF CLARA BRANSON PARKER, late of the Borough of Swarthmore. Letters Testamentary on the above estate have been granted to the undersigned, through the aid of the Court of Surrogate, and that all persons having claims or demands against the estate of the decedent to make payment, without delay, to the undersigned, at his office, at Swarthmore, Pa., on or before the 15th day of May, 1932.

ESTATE OF RAY S. LIPKAM, deceased. Jacob Van Seter Bishop, Executor. Real Estate Trust Building, Philadelphia, Howard Kirk, Atty. 322 County Building, Philadelphia. Notice is hereby given that Letters Testamentary on the above estate have been granted to the undersigned, and that all persons having claims or demands against the estate of the decedent to make payment, without delay, to the undersigned, at his office, at Swarthmore, Pa., on or before the 15th day of May, 1932.

ESTATE OF ROSALIE S. FUSEY, deceased. Letters Testamentary on the above estate have been granted to the undersigned, through the aid of the Court of Surrogate, and that all persons having claims or demands against the estate of the decedent to make payment, without delay, to the undersigned, at his office, at Swarthmore, Pa., on or before the 15th day of May, 1932.

ESTATE OF MARY B. FUSEY, deceased. Letters Testamentary on the above estate have been granted to the undersigned, through the aid of the Court of Surrogate, and that all persons having claims or demands against the estate of the decedent to make payment, without delay, to the undersigned, at his office, at Swarthmore, Pa., on or before the 15th day of May, 1932.

ESTATE OF CLAUDE C. SMITH, Esq., 1017 Locust Title Bldg., Philadelphia, Pa.

ESTATE OF RAY S. LIPKAM, deceased. Jacob Van Seter Bishop, Executor. Real Estate Trust Building, Philadelphia, Howard Kirk, Atty. 322 County Building, Philadelphia. Notice is hereby given that Letters Testamentary on the above estate have been granted to the undersigned, and that all persons having claims or demands against the estate of the decedent to make payment, without delay, to the undersigned, at his office, at Swarthmore, Pa., on or before the 15th day of May, 1932.

ESTATE OF ROSALIE S. FUSEY, deceased. Letters Testamentary on the above estate have been granted to the undersigned, through the aid of the Court of Surrogate, and that all persons having claims or demands against the estate of the decedent to make payment, without delay, to the undersigned, at his office, at Swarthmore, Pa., on or before the 15th day of May, 1932.

ESTATE OF MARY B. FUSEY, deceased. Letters Testamentary on the above estate have been granted to the undersigned, through the aid of the Court of Surrogate, and that all persons having claims or demands against the estate of the decedent to make payment, without delay, to the undersigned, at his office, at Swarthmore, Pa., on or before the 15th day of May, 1932.

ESTATE OF CLAUDE C. SMITH, Esq., 1017 Locust Title Bldg., Philadelphia, Pa.

ESTATE OF RAY S. LIPKAM, deceased. Jacob Van Seter Bishop, Executor. Real Estate Trust Building, Philadelphia, Howard Kirk, Atty. 322 County Building, Philadelphia. Notice is hereby given that Letters Testamentary on the above estate have been granted to the undersigned, and that all persons having claims or demands against the estate of the decedent to make payment, without delay, to the undersigned, at his office, at Swarthmore, Pa., on or before the 15th day of May, 1932.

ESTATE OF ROSALIE S. FUSEY, deceased. Letters Testamentary on the above estate have been granted to the undersigned, through the aid of the Court of Surrogate, and that all persons having claims or demands against the estate of the decedent to make payment, without delay, to the undersigned, at his office, at Swarthmore, Pa., on or before the 15th day of May, 1932.

ESTATE OF MARY B. FUSEY, deceased. Letters Testamentary on the above estate have been granted to the undersigned, through the aid of the Court of Surrogate, and that all persons having claims or demands against the estate of the decedent to make payment, without delay, to the undersigned, at his office, at Swarthmore, Pa., on or before the 15th day of May, 1932.

ESTATE OF CLAUDE C. SMITH, Esq., 1017 Locust Title Bldg., Philadelphia, Pa.

ESTATE OF RAY S. LIPKAM, deceased. Jacob Van Seter Bishop, Executor. Real Estate Trust Building, Philadelphia, Howard Kirk, Atty. 322 County Building, Philadelphia. Notice is hereby given that Letters Testamentary on the above estate have been granted to the undersigned, and that all persons having claims or demands against the estate of the decedent to make payment, without delay, to the undersigned, at his office, at Swarthmore, Pa., on or before the 15th day of May, 1932.

ESTATE OF ROSALIE S. FUSEY, deceased. Letters Testamentary on the above estate have been granted to the undersigned, through the aid of the Court of Surrogate, and that all persons having claims or demands against the estate of the decedent to make payment, without delay, to the undersigned, at his office, at Swarthmore, Pa., on or before the 15th day of May, 1932.

ESTATE OF MARY B. FUSEY, deceased. Letters Testamentary on the above estate have been granted to the undersigned, through the aid of the Court of Surrogate, and that all persons having claims or demands against the estate of the decedent to make payment, without delay, to the undersigned, at his office, at Swarthmore, Pa., on or before the 15th day of May, 1932.

ESTATE OF CLAUDE C. SMITH, Esq., 1017 Locust Title Bldg., Philadelphia, Pa.

ESTATE OF RAY S. LIPKAM, deceased. Jacob Van Seter Bishop, Executor. Real Estate Trust Building, Philadelphia, Howard Kirk, Atty. 322 County Building, Philadelphia. Notice is hereby given that Letters Testamentary on the above estate have been granted to the undersigned, and that all persons having claims or demands against the estate of the decedent to make payment, without delay, to the undersigned, at his office, at Swarthmore, Pa., on or before the 15th day of May, 1932.

ESTATE OF ROSALIE S. FUSEY, deceased. Letters Testamentary on the above estate have been granted to the undersigned, through the aid of the Court of Surrogate, and that all persons having claims or demands against the estate of the decedent to make payment, without delay, to the undersigned, at his office, at Swarthmore, Pa., on or before the 15th day of May, 1932.

ESTATE OF MARY B. FUSEY, deceased. Letters Testamentary on the above estate have been granted to the undersigned, through the aid of the Court of Surrogate, and that all persons having claims or demands against the estate of the decedent to make payment, without delay, to the undersigned, at his office, at Swarthmore, Pa., on or before the 15th day of May, 1932.

ESTATE OF CLAUDE C. SMITH, Esq., 1017 Locust Title Bldg., Philadelphia, Pa.

ESTATE OF RAY S. LIPKAM, deceased. Jacob Van Seter Bishop, Executor. Real Estate Trust Building, Philadelphia, Howard Kirk, Atty. 322 County Building, Philadelphia. Notice is hereby given that Letters Testamentary on the above estate have been granted to the undersigned, and that all persons having claims or demands against the estate of the decedent to make payment, without delay, to the undersigned, at his office, at Swarthmore, Pa., on or before the 15th day of May, 1932.

ESTATE OF ROSALIE S. FUSEY, deceased. Letters Testamentary on the above estate have been granted to the undersigned, through the aid of the Court of Surrogate, and that all persons having claims or demands against the estate of the decedent to make payment, without delay, to the undersigned, at his office, at Swarthmore, Pa., on or before the 15th day of May, 1932.

ESTATE OF MARY B. FUSEY, deceased. Letters Testamentary on the above estate have been granted to the undersigned, through the aid of the Court of Surrogate, and that all persons having claims or demands against the estate of the decedent to make payment, without delay, to the undersigned, at his office, at Swarthmore, Pa., on or before the 15th day of May, 1932.

CLASSIFIED

FOR RENT FOR RENT—Two attractive housekeeping apartments at 317 North Chester Rd. \$15 and all conveniences. Albert W. Garrett, Pennypacker 4442 or Swarthmore 440.

FOR RENT—Very attractive apartment. Housekeeping furnished or unfurnished. The Harvard, Swarthmore 140.

FOR SALE—Cheap Second-hand "Quality" Gas Range, 16 inch oven. Good condition. Price \$10.00. C. A. Smith, Phone Swarthmore 705.

FOR SALE—White Frost Refrigerator—receiving shelves—large sanitary water cooler attachment—perfect condition. Phone Swarthmore 323.

FOR SALE—18" Lawn Mower \$5.50. T. H. Brown, 320 Cornell Ave.

PERSONAL PERSONAL—Old plate stills recovered with oak hardwood floors laid and refinished. Estimates furnished. Sommerhaider & Scheib, 525 Third Ave., Moore, Pa. Phone Hixley Park 1135-14.

WORK WANTED—Smart Spring dresses made by experienced dressmaker. Will call for and deliver work. Alterations, Re-modeling. Phone Chester 2-2728.

WORK WANTED—Woman will care for children or other light duties, day or evening. Sharon Hill 1064.

WANTED—Room and board for two adults in Swarthmore. State lowest terms. References exchanged. State particulars. Swarthmore office, Box 84.

LOST LOST—A circular pearl pin with one diamond. Probably on North Chester Road Swarthmore. Ave. Call Swarthmore 50-J. Reward.

If you have \$5000 for a perfectly safe first mortgage, let me know. E. C. WALTON

112 PARK AVENUE Attractive second floor apartment. Rent \$75. Rooms, bath, porch, electric refrigerator, electric range, private oil burner, 2 entrances. Possession May 1.

WM. S. BITTLE Notary Public Swa. 111-J

Stop! Look! Listen! A real Swarthmore Home of 4 bedrooms and up-to-date in every respect. For sale at about \$12,000, including garage and nice building lot. Parties leaving town. Worth the money. C. A. SMITH Phone Swarthmore 705

E WIRING L REPAIRS E RADIO WASHERS CLEANERS Tel. 1896 FIXTURES AS NEAR AS YOUR TELEPHONE Swarthmore Electric Shop C 411 Dartmouth Ave. Swarthmore, Pa.

COMMUTERS! Save Money Save Time Co-Operate DO YOUR BIT in helping this Company maintain its high standard of service. DO YOUR BIT in making it possible for the public to ride cheaper. BUY THE FIFTY TRIP commuters tickets AND SAVE two and one half cents a ride. YOU CANNOT LOSE MONEY—unused tickets will be redeemed at 68th Street Terminal. A charge of 10c will be made for each ticket used. This plan is on three months' PROBATION and only the public's co-operation to the fullest extent will enable us to offer this saving after that period. Philadelphia & West Chester Traction Co. Aronimink Transportation Co.

Save Money Save Time Co-Operate DO YOUR BIT in helping this Company maintain its high standard of service. DO YOUR BIT in making it possible for the public to ride cheaper. BUY THE FIFTY TRIP commuters tickets AND SAVE two and one half cents a ride. YOU CANNOT LOSE MONEY—unused tickets will be redeemed at 68th Street Terminal. A charge of 10c will be made for each ticket used. This plan is on three months' PROBATION and only the public's co-operation to the fullest extent will enable us to offer this saving after that period. Philadelphia & West Chester Traction Co. Aronimink Transportation Co.

Save Money Save Time Co-Operate DO YOUR BIT in helping this Company maintain its high standard of service. DO YOUR BIT in making it possible for the public to ride cheaper. BUY THE FIFTY TRIP commuters tickets AND SAVE two and one half cents a ride. YOU CANNOT LOSE MONEY—unused tickets will be redeemed at 68th Street Terminal. A charge of 10c will be made for each ticket used. This plan is on three months' PROBATION and only the public's co-operation to the fullest extent will enable us to offer this saving after that period. Philadelphia & West Chester Traction Co. Aronimink Transportation Co.

Save Money Save Time Co-Operate DO YOUR BIT in helping this Company maintain its high standard of service. DO YOUR BIT in making it possible for the public to ride cheaper. BUY THE FIFTY TRIP commuters tickets AND SAVE two and one half cents a ride. YOU CANNOT LOSE MONEY—unused tickets will be redeemed at 68th Street Terminal. A charge of 10c will be made for each ticket used. This plan is on three months' PROBATION and only the public's co-operation to the fullest extent will enable us to offer this saving after that period. Philadelphia & West Chester Traction Co. Aronimink Transportation Co.

Save Money Save Time Co-Operate DO YOUR BIT in helping this Company maintain its high standard of service. DO YOUR BIT in making it possible for the public to ride cheaper. BUY THE FIFTY TRIP commuters tickets AND SAVE two and one half cents a ride. YOU CANNOT LOSE MONEY—unused tickets will be redeemed at 68th Street Terminal. A charge of 10c will be made for each ticket used. This plan is on three months' PROBATION and only the public's co-operation to the fullest extent will enable us to offer this saving after that period. Philadelphia & West Chester Traction Co. Aronimink Transportation Co.

Save Money Save Time Co-Operate DO YOUR BIT in helping this Company maintain its high standard of service. DO YOUR BIT in making it possible for the public to ride cheaper. BUY THE FIFTY TRIP commuters tickets AND SAVE two and one half cents a ride. YOU CANNOT LOSE MONEY—unused tickets will be redeemed at 68th Street Terminal. A charge of 10c will be made for each ticket used. This plan is on three months' PROBATION and only the public's co-operation to the fullest extent will enable us to offer this saving after that period. Philadelphia & West Chester Traction Co. Aronimink Transportation Co.

Save Money Save Time Co-Operate DO YOUR BIT in helping this Company maintain its high standard of service. DO YOUR BIT in making it possible for the public to ride cheaper. BUY THE FIFTY TRIP commuters tickets AND SAVE two and one half cents a ride. YOU CANNOT LOSE MONEY—unused tickets will be redeemed at 68th Street Terminal. A charge of 10c will be made for each ticket used. This plan is on three months' PROBATION and only the public's co-operation to the fullest extent will enable us to offer this saving after that period. Philadelphia & West Chester Traction Co. Aronimink Transportation Co.

Save Money Save Time Co-Operate DO YOUR BIT in helping this Company maintain its high standard of service. DO YOUR BIT in making it possible for the public to ride cheaper. BUY THE FIFTY TRIP commuters tickets AND SAVE two and one half cents a ride. YOU CANNOT LOSE MONEY—unused tickets will be redeemed at 68th Street Terminal. A charge of 10c will be made for each ticket used. This plan is on three months' PROBATION and only the public's co-operation to the fullest extent will enable us to offer this saving after that period. Philadelphia & West Chester Traction Co. Aronimink Transportation Co.

Save Money Save Time Co-Operate DO YOUR BIT in helping this Company maintain its high standard of service. DO YOUR BIT in making it possible for the public to ride cheaper. BUY THE FIFTY TRIP commuters tickets AND SAVE two and one half cents a ride. YOU CANNOT LOSE MONEY—unused tickets will be redeemed at 68th Street Terminal. A charge of 10c will be made for each ticket used. This plan is on three months' PROBATION and only the public's co-operation to the fullest extent will enable us to offer this saving after that period. Philadelphia & West Chester Traction Co. Aronimink Transportation Co.

Save Money Save Time Co-Operate DO YOUR BIT in helping this Company maintain its high standard of service. DO YOUR BIT in making it possible for the public to ride cheaper. BUY THE FIFTY TRIP commuters tickets AND SAVE two and one half cents a ride. YOU CANNOT LOSE MONEY—unused tickets will be redeemed at 68th Street Terminal. A charge of 10c will be made for each ticket used. This plan is on three months' PROBATION and only the public's co-operation to the fullest extent will enable us to offer this saving after that period. Philadelphia & West Chester Traction Co. Aronimink Transportation Co.

Save Money Save Time Co-Operate DO YOUR BIT in helping this Company maintain its high standard of service. DO YOUR BIT in making it possible for the public to ride cheaper. BUY THE FIFTY TRIP commuters tickets AND SAVE two and one half cents a ride. YOU CANNOT LOSE MONEY—unused tickets will be redeemed at 68th Street Terminal. A charge of 10c will be made for each ticket used. This plan is on three months' PROBATION and only the public's co-operation to the fullest extent will enable us to offer this saving after that period. Philadelphia & West Chester Traction Co. Aronimink Transportation Co.

Save Money Save Time Co-Operate DO YOUR BIT in helping this Company maintain its high standard of service. DO YOUR BIT in making it possible for the public to ride cheaper. BUY THE FIFTY TRIP commuters tickets AND SAVE two and one half cents a ride. YOU CANNOT LOSE MONEY—unused tickets will be redeemed at 68th Street Terminal. A charge of 10c will be made for each ticket used. This plan is on three months' PROBATION and only the public's co-operation to the fullest extent will enable us to offer this saving after that period. Philadelphia & West Chester Traction Co. Aronimink Transportation Co.

Save Money Save Time Co-Operate DO YOUR BIT in helping this Company maintain its high standard of service. DO YOUR BIT in making it possible for the public to ride cheaper. BUY THE FIFTY TRIP commuters tickets AND SAVE two and one half cents a ride. YOU CANNOT LOSE MONEY—unused tickets will be redeemed at 68th Street Terminal. A charge of 10c will be made for each ticket used. This plan is on three months' PROBATION and only the public's co-operation to the fullest extent will enable us to offer this saving after that period. Philadelphia & West Chester Traction Co. Aronimink Transportation Co.

Save Money Save Time Co-Operate DO YOUR BIT in helping this Company maintain its high standard of service. DO YOUR BIT in making it possible for the public to ride cheaper. BUY THE FIFTY TRIP commuters tickets AND SAVE two and one half cents a ride. YOU CANNOT LOSE MONEY—unused tickets will be redeemed at 68th Street Terminal. A charge of 10c will be made for each ticket used. This plan is on three months' PROBATION and only the public's co-operation to the fullest extent will enable us to offer this saving after that period. Philadelphia & West Chester Traction Co. Aronimink Transportation Co.

Save Money Save Time Co-Operate DO YOUR BIT in helping this Company maintain its high standard of service. DO YOUR BIT in making it possible for the public to ride cheaper. BUY THE FIFTY TRIP commuters tickets AND SAVE two and one half cents a ride. YOU CANNOT LOSE MONEY—unused tickets will be redeemed at 68th Street Terminal. A charge of 10c will be made for each ticket used. This plan is on three months' PROBATION and only the public's co-operation to the fullest extent will enable us to offer this saving after that period. Philadelphia & West Chester Traction Co. Aronimink Transportation Co.

Save Money Save Time Co-Operate DO YOUR BIT in helping this Company maintain its high standard of service. DO YOUR BIT in making it possible for the public to ride cheaper. BUY THE FIFTY TRIP commuters tickets AND SAVE two and one half cents a ride. YOU CANNOT LOSE MONEY—unused tickets will be redeemed at 68th Street Terminal. A charge of 10c will be made for each ticket used. This plan is on three months' PROBATION and only the public's co-operation to the fullest extent will enable us to offer this saving after that period. Philadelphia & West Chester Traction Co. Aronimink Transportation Co.

Save Money Save Time Co-Operate DO YOUR BIT in helping this Company maintain its high standard of service. DO YOUR BIT in making it possible for the public to ride cheaper. BUY THE FIFTY TRIP commuters tickets AND SAVE two and one half cents a ride. YOU CANNOT LOSE MONEY—unused tickets will be redeemed at 68th Street Terminal. A charge of 10c will be made for each ticket used. This plan is on three months' PROBATION and only the public's co-operation to the fullest extent will enable us to offer this saving after that period. Philadelphia & West Chester Traction Co. Aronimink Transportation Co.

Save Money Save Time Co-Operate DO YOUR BIT in helping this Company maintain its high standard of service. DO YOUR BIT in making it possible for the public to ride cheaper. BUY THE FIFTY TRIP commuters tickets AND SAVE two and one half cents a ride. YOU CANNOT LOSE MONEY—unused tickets will be redeemed at 68th Street Terminal. A charge of 10c will be made for each ticket used. This plan is on three months' PROBATION and only the public's co-operation to the fullest extent will enable us to offer this saving after that period. Philadelphia & West Chester Traction Co. Aronimink Transportation Co.

Save Money Save Time Co-Operate DO YOUR BIT in helping this Company maintain its high standard of service. DO YOUR BIT in making it possible for the public to ride cheaper. BUY THE FIFTY TRIP commuters tickets AND SAVE two and one half cents a ride. YOU CANNOT LOSE MONEY—unused tickets will be redeemed at 68th Street Terminal. A charge of 10c will be made for each ticket used. This plan is on three months' PROBATION and only the public's co-operation to the fullest extent will enable us to offer this saving after that period. Philadelphia & West Chester Traction Co. Aronimink Transportation Co.

Save Money Save Time Co-Operate DO YOUR BIT in helping this Company maintain its high standard of service. DO YOUR BIT in making it possible for the public to ride cheaper. BUY THE FIFTY TRIP commuters tickets AND SAVE two and one half cents a ride. YOU CANNOT LOSE MONEY—unused tickets will be redeemed at 68th Street Terminal. A charge of 10c will be made for each ticket used. This plan is on three months' PROBATION and only the public's co-operation to the fullest extent will enable us to offer this saving after that period. Philadelphia & West Chester Traction Co. Aronimink Transportation Co.

Save Money Save Time Co-Operate DO YOUR BIT in helping this Company maintain its high standard of service. DO YOUR BIT in making it possible for the public to ride cheaper. BUY THE FIFTY TRIP commuters tickets AND SAVE two and one half cents a ride. YOU CANNOT LOSE MONEY—unused tickets will be redeemed at 68th Street Terminal. A charge of 10c will be made for each ticket used. This plan is on three months' PROBATION and only the public's co-operation to the fullest extent will enable us to offer this saving after that period. Philadelphia & West Chester Traction Co. Aronimink Transportation Co.

Save Money Save Time Co-Operate DO YOUR BIT in helping this Company maintain its high standard of service. DO YOUR BIT in making it possible for the public to ride cheaper. BUY THE FIFTY TRIP commuters tickets AND SAVE two and one half cents a ride. YOU CANNOT LOSE MONEY—unused tickets will be redeemed at 68th Street Terminal. A charge of 10c will be made for each ticket used. This plan is on three months' PROBATION and only the public's co-operation to the fullest extent will enable us to offer this saving after that period. Philadelphia & West Chester Traction Co. Aronimink Transportation Co.

Save Money Save Time Co-Operate DO YOUR BIT in helping this Company maintain its high standard of service. DO YOUR BIT in making it possible for the public to ride cheaper. BUY THE FIFTY TRIP commuters tickets AND SAVE two and one half cents a ride. YOU CANNOT LOSE MONEY—



**PIANO TUNING**

20 years experience with all makes. Member of Nat. Asso. of Piano Tuners. All Pianos should be tuned twice each year.

A. L. PARKER  
Media, Pa. Phone Media 831

**SLIP COVERS  
DRAPERIES  
ANNA SCHALLES**

Phone, Sw. 1225  
Muhlenberg Ave. Rutledge

**Housecleaning  
Needs**

DUSTING MOPS  
WAX, LIQUIDS AND  
PASTE  
POLISHES  
CHAMOIS  
BUCKETS  
BRUSHES  
DUSTERS  
CLEANING  
COMPOUNDS  
LADDERS

Suplee's Store  
SO. CHESTER ROAD  
Swarthmore 105

**FOR  
Protection  
YOU NEED  
an EXTENSION  
TELEPHONE  
...beside  
your bed  
THE COST  
IS TRIFLING!**



Extension—6

**What Do You Like to Eat?**

For a fact—We, here at the Media Inn "get stuck" once in a while putting menus together.

For there is always, and eternally, Beef—then of course, Lamb, Veal, and Pork, and, in poultry, all the standbys—Turkey, Chicken, Duck, Guinea, and what not.

But—What do you like best?

Why not tell us when you are here, tell your waiter of something particular you like and give us a chance to please you.

Just now—Fresh Ducks and broiling chickens are coming to the fore—Also (and good, too) "Sea Food"—Fresh Lobster—Broiled as you like it. Shad and shad roe. Fresh "Gamey" Bass and Cape May Mackerel. Fresh Shrimp and scallops too—Devised Crabs—Fresh Crab Salad and of course, Our own Filets of Flounder.

Now, if you won't tell us what you want, just come up—Sit down at a table and let us do our best.

We will be ready for you at any hour—7 A. M. 'till midnite.

The Pattons.

**Media  
Inn**

BALTO. PIKE AT PROV. RD.  
Bell Phone 1280

**GIRL SCOUTS CARD  
PARTY WELL ATTENDED**

The Girl Scouts assisted by the Girl Scout House Committee of which Mrs. Elliott Richardson is chairman, gave a most successful bridge party at the Woman's Club last Friday afternoon. There were twenty-four tables of Bridge and twelve tables of Duplicate Whist under the direction of Mrs. Arthur Robinson. Small posts of flowering plants tied with the Girl Scout colors were given as prizes. Tea and sandwiches were served by girls from each Scout Troop. June Avery and Caroline Underwood from Troop 16, Florence Cleaves, Florence Garrett, Sylvia Forster, Carol Goodwin from Troop 194, Nancy Price, Dorothy Lueders, Ruth Lipman, Charlotte Griffin, Genevieve Reavis from Troop 6. Girls from all the troops met on Thursday afternoon at the Woman's Club to arrange chairs and tables and wrap prizes for the party.

The proceeds of this party and of the Cake and Candy Sale will go toward the Girl Scout House Fund of which Mrs. Arthur Robinson is Treasurer. Mrs. G. H. McClure and her committee are receiving estimates for the plumbing for the Girl Scout House and it is hoped this will soon be installed. Paint has been donated by Mr. W. W. Mellon and the fathers of the Girl Scouts are going to paint the outside of the house on Saturday afternoon.

On Saturday morning Troop 16 will hike to Leiper's Quarry where they will cook their luncheon and study rocks and minerals.

Troop 6 will spend Saturday morning at Camp Tall Trees—the Girl Scout Camp near Media. If the weather is clear they will bring their luncheons and meet at the Woman's Club at 9:15.

Troop 194 invested Nancy Fawcett last week and on Friday of this week they are planning to have supper at the Scout House after their meeting in the afternoon.

**Child Health Day on Sunday**

(Continued from Page One)

may be sheltered in its own home and share family life during 1932; each child may have the essential food elements in each day's diet during 1932; each child may have an adequate amount of clean and safe milk in 1932; each child may have plenty of sunshine, sleep, rest and recreation; and that each infant in 1932 may be born healthy, of a healthy mother who will live to love her child and take care of her family."

The churches and Sunday Schools of Swarthmore will participate in the program.

**Bus Line Probable**

(Continued from Page One)

The route through Swarthmore described by the Philadelphia and West Chester Traction Company applying for the franchise will be up and down Chester road as far south as Fairview road where a turntable will be built in the vicinity of Dailey's garage. From Swarthmore the buses will go down the Baltimore pike to Wycombe avenue in Lansdowne and over Marshall road, Long lane and Garrett road to 69th street. It will be a through trip, that is, it will be unnecessary for passengers to change buses on the entire line.

The fare for the entire trip will be two ten cent fares. The first fare zone will be to Lansdowne avenue in Lansdowne. The second fare zone will be from that point to 69th street. If the franchise is granted the company plans to operate the buses on a half hour schedule from about 5 a. m. till 12:30 P. M. There will be no bus stop signs erected as the vehicles will stop at each street intersection. Fifty trip tickets will be sold and any tickets not used may be redeemed at the 69th street terminal.

**Washington Trip**

(Continued from Page One)

federation and the originator of the pilgrimage idea.

Upon arrival at Washington, busses took the party to the White House, where they gathered in the South Garden. After Mrs. Hoover had greeted the officers and executive board of the county and the cherry blossom committee on the south portico of the White House, President and Mrs. Hoover posed on the lawn in the center of the group for a panoramic picture. Mrs. J. E. Schuyler, in behalf of the federation, presented to

Mrs. Hoover a beautiful Colonial bouquet in which Pennsylvania's colors, blue and gold, were carried out.

Previous to the White House reception the official group of the county were received at General Federation Headquarters by Mrs. John F. Sippel national president and Mrs. Grace Morrison Poole first vice president.

Following luncheon the party boarded busses for the trip to Arlington National Cemetery and the Tomb of the Unknown Soldier. As the group formed about the cenotaph, amid impressive silence, Mrs. Elmer E. Melick, President of Delaware County Federation laid a huge laurel wreath upon the tomb, using these beautifully simple words "at the grave of the Unknown Soldier, the son of some unknown mother, we mothers, sisters, wives and daughters stand in loving respect and appreciation. And as we place this wreath upon his tomb, we earnestly pray for the early consummation of the supreme hope of all women everywhere that there shall be no more warfare on the face of the earth, but that Peace and Goodwill shall be between all nations throughout the entire world."

The Tidel Basin was the next objective. The hundreds of Cherry Trees planted about the Basin were in full bloom making an unforgettable picture as they enhanced the beauty and dignity of the Lincoln Memorial in the background.

Following supper the party entrained for home pronouncing the day a memorable success.

**CHILDREN'S PROGRAM  
AT MEDIA THEATRE**

"Puss in Boots" an operetta especially filmed for children will be shown at the Media theatre tomorrow, Saturday, morning. The first performance will begin at 10:15 and the second at 11:45. Sixty-five children and principals take part in this picture which has been widely endorsed by Parent-Teachers Associations throughout the country.

**News Notes**

Mr. and Mrs. John E. Fricke and children, who have been spending the winter with their mother, Mrs. Sargent Walter of North Chester road, have moved into their home on Hillborn avenue.

Miss Bertha Lutz of Rio de Janeiro who is studying museum educational methods in America and is the guest this Spring of the American Museum Association, spent the week-end in Swarthmore at the home of Dr. and Mrs. C. E. McClung. On their recent trip through South America, Miss Lutz guided Dr. and Mrs. McClung over the glorious mountain trips about Rio. Miss

Lutz who is secretary of the Museum of Rio writes for the associated press and is head of the Woman's movement of Brazil.

Mrs. W. R. Childs, Mr. McClung Childs and Miss Betty Jor Childs of El Dorado Kansas visited Mrs. Childs' brother Dr. C. E. McClung the past week.

Dr. Tuttle of the Presbyterian Church is entertaining this week his Amherst College classmates and chum, Rev. Professor E. C. Norton, dean emeritus of

Pomona College, Claremont, California. Dr. Norton has been attending the dedication of the Folger Memorial Shakespeare Library, Washington.

Granite Marble  
**MEMORIALS**  
Cemetery Work a Specialty  
**Wm. J. Cartledge**  
Est. 1843  
No. Lansdowne Ave., Drexel Hill, Pa.  
(Opposite Arlington Cemetery)  
Clearbrook 6880

**Something new to wear is the best  
Spring Tonic you can find!**

Golf Knickers - \$2 up

Sport Coats - - - \$10

In Blue, Tan and Brown

White Flannel

Trousers

Linen suits of the finest Belgian Linen, 4 piece tailored to measure \$17.50

New neckwear including Spurroyal

**BUCHNER'S TOGGERY SHOP**

Park Avenue

Swarthmore

**THE INGLENEUK  
The Friendly Tea House**

"QUITE THE MOST FASCINATING  
MEAL I HAVE EVER EATEN!"

This was the comment of one of the guests at the Ingleneuk last Sunday night.

In honor of Spring and Daylight Saving we are serving on

**Sunday Night**

from

5:00 until 7:00

what we call

*The Ingleneuk*

TEA TRAY  
COFFEE POT  
or  
CHOCOLATE BASKET

On the porch, in the soft spring twilight, or in the pale candlelight of the Main Tea Room, newly decorated in jade and canary yellow, we invite you to enjoy an entirely new kind of Sunday supper, that is satisfying and delicious and has the charm of being entirely different.

**THE ALYS SHOP**

**Dressmaking**

1 Park Avenue Suite 5  
SWARTHMORE 1611

**M. EDITH McCREA**

ANNUAL

**DANCE CARNIVAL**

in Conjunction With  
Feature Photoplay  
**MONDAY, MAY 2nd**  
at 8.00 P. M.

Doors Open at 6.30 P. M.  
Photoplay at 7.00 and 10.00 P. M.

Admission:  
50c—75c—\$1.00

Tickets Now on Sale

**STANLEY**

Theatre Chester, Pa.

**PACKARD LIGHT EIGHT**

Factory Price \$1750

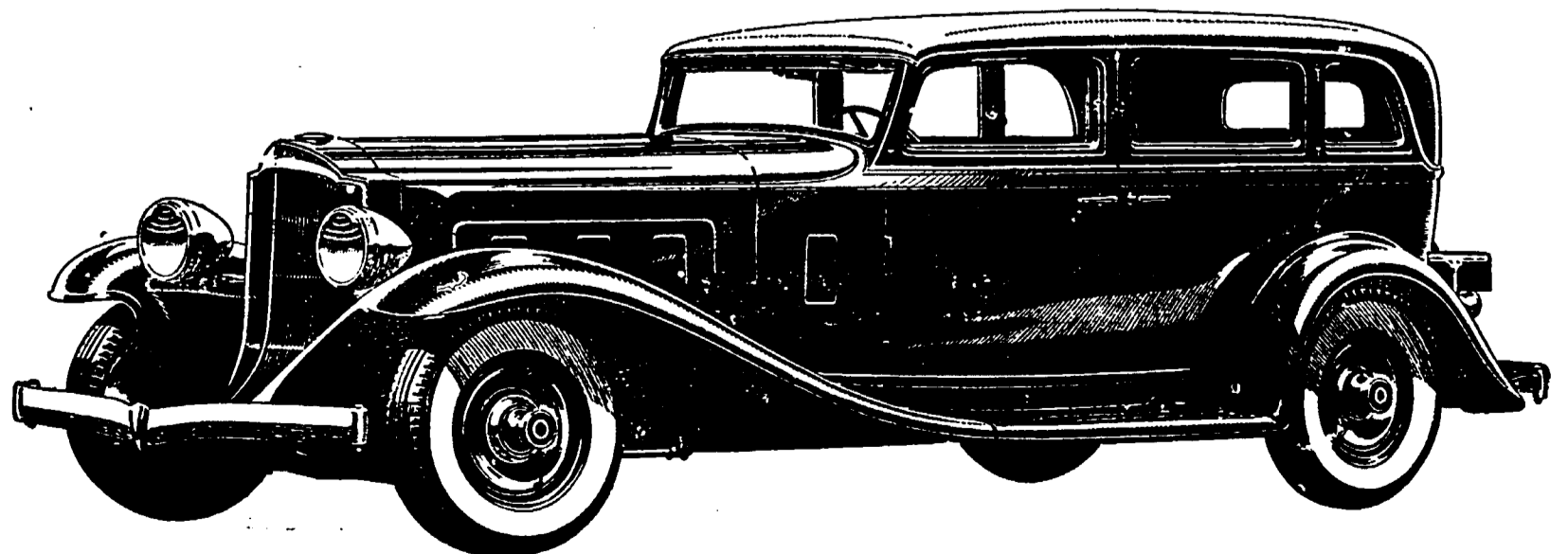

**F. B. FRANCIS**

12TH AND CROSBY STS. CHESTER

PHONE, CHESTER 9131

**drive to the Harvard**

FOR YOUR SUNDAY DINNER

Fried chicken or roasts, fresh vegetables; salad and dessert

85c

1:00 to 2:30

Chops and Roasts to order

SUPPER A LA CARTE

Soup; Waffles and Coffee 40c Chicken and Waffles 60c

PHONE SWARTHMORE 149