



THE SWARTHMOREAN



Vol. III, No. 13

Swarthmore, Pa., April 4, 1931

\$2.50 Per Year

SEEK TO AVOID TRAFFIC DETOUR WITHIN BOROUGH

Council Urges R.R. to Build Temporary Roadway East of Present Crossing

R.R. CONSIDERS PROPOSAL

In an attempt to eliminate as much inconvenience to the townspeople as possible while the Chester road underpass is in the course of construction, borough council has suggested that the Pennsylvania R. R. arrange for a temporary roadway just east of the present point where Chester road crosses the R. R. tracks.

J. Archer Turner, head of the property committee of borough council, has taken the matter up with E. B. Temple chief engineer of the Eastern division of the R. R. and has received Mr. Temple's assurance of cooperation if the plan is at all feasible.

The proposed temporary roadway would cut off from the present roadway just east of the present American store building and would either run into the new parking area or north of the R. R. and east of Chester road or between the new parking area and the present roadway north of the railroad.

Mr. Temple when questioned about the proposal said he saw no apparent reason why it could not be worked out but that no definite statement could be made until the contracts for the underpass had been let when the temporary road would be proposed to the company in charge of the work.

Even if the temporary roadway is provided it will be council's idea to establish the detours originally planned so that through traffic and heavy commercial traffic will be encouraged to use Swarthmore and Yale avenues or to avoid Swarthmore altogether in traveling between Philadelphia and Chester, and that the use of the temporary roadway be restricted to traffic within the borough as much as possible.

In order to build the new roadway it would be necessary to remove the traffic pedestal at Park ave. and Chester rd. Council is agreeable to this:

The new arrangement suggested by council will undoubtedly meet the approval of townspeople and the merchants in particular. Jacob Meschter, president of the Swarthmore Business Men's Association, said that he knew the members of the association would welcome a temporary crossing at Chester road in order to accommodate those who live north of the railroad and visit the business district every day.

During the past week, the last bids on the construction of the underpass were received and it is expected that contracts will be let by the middle of next week.

EASTER MUSIC AT TRINITY CHURCH

The choir, assisted by F. Nevin Wiest and John D. Hoffa, Cornetists, will render special Easter music at the eleven o'clock service to-morrow morning, under the direction of Frederick A Knapp, organist and choirmaster. Gounod's "Messe Salomelle"—the St. Cecile Mass—will be sung. The soloists will be, Edna Mixsell, Soprano, Florence Mixsell, Alto, Walter Studdiford, Tenor and William Gardner Cleaves, Treble. The Offertory will be "The Gloria" from the "12th. Mass" by Mozart. The Organ numbers include, "Prelude and Fugue", by Bach and the "Grand Chorus" (A Major) by Guilmant.

At 4:00 o'clock there will be a Children's Easter Service. The Girls' Church School Choir, directed by Mrs. Samuel D. Clyde will sing.

On Monday evening, April 6th., the Annual Parish Meeting will be held in the Parish House at 8:00 o'clock. A Parish Reception, given by the Woman's Guild, will follow. Mrs. Charles A. Stern is chairman of the Reception Committee.

Shelley's Orchestra of six pieces has been engaged for the music at the Dance to be given by the young people on Friday evening, April 17th., in the Woman's Club, following the play, "What Men Live By."

Miss Flora H. Witham of Swarthmore has been visiting at Haddon Hall, Atlantic City. Other Swarthmore guests registered at Haddon Hall during the past week have been: Mr. and Mrs. J. Bernard Walton, Mr. Joseph H. Walton, Miss Martha G. Haviland and Mr. James S. Haviland.

Easter Egg Hunt Begins 11 O'Clock This Morning

Live Rabbits To Be Given Finders of Prize Winning Eggs; Sponsored By The Swarthmorean; Limited to Children 10 Years or Under

All is in readiness this morning for Swarthmore's first community-wide Easter egg hunt which is being sponsored by The Swarthmorean for all children of the borough ten years of age or under. The children will gather at the West entrance to Borough Hall at 11 o'clock and will then be led to the place where the hunt is to be held.

Present indications are that approximately three hundred children will participate in the affair. Many parents have signified their intention of bringing children as young as two years. The success of the hunt to some extent will be measured by the number of small children who participate.

Photographers from the Philadelphia newspapers will be on hand so that many of the participants will see themselves in Sunday's papers.

The principal prizes for the hunt consist of live rabbits which have been on display all this week in the window of The Swarthmorean office. These rabbits as well as other prizes will go to children finding eggs which are marked to indicate that the finder is to receive a rabbit.

The prize winning eggs will be hidden in difficult places so that they will be found by children with keen eyes rather than by those who arrive first at the place where the eggs are to be found. Whether a child finds a prize winning egg or not each participant will have a good time and undoubtedly will find plenty of candy eggs to have made his work worth while.

Chief of Police John Rogeri has agreed to cooperate in seeing the children safely across the streets to the place where the hunt is to be held and there will be a number of adults present to see that children over ten years of age do not participate.

If the hunt is well attended and successfully carried on, it promises to become an annual affair sponsored each year by The Swarthmorean.

FORTNIGHTLY MEETING DATE SET AHEAD

The next meeting of the Fortnightly will be on April 13th instead of April 6th. The Philadelphia Orchestra meets on April 6th and many members wish to attend that.

The sale of tickets for "Neighborly Night," April 22nd, has been most successful. The program is working out in a most interesting way. The Mitchell's will present "Would You Believe It?" a comedy by Joe Atkins. Mr. Colafemina will sing several numbers. He very generously does this work gratuitously. The College Quartette will also assist in this very worthy cause.

The Spelling Match will be a unique feature. A small group of Swarthmore men will spell against an equal number of Swarthmore women. To the winning team Mrs. Albert Hill will present a silver loving cup, appropriately engraved.

MUSIC AT EASTER VESPER SERVICES

In keeping with the joy of Easter the choir of the Presbyterian Church has prepared beautiful musical programs for both services.

The vesper service at 4:45 P. M. is given over to an especially beautiful program beginning with the celebrated "Christus Ressurrexit" by Ravenello played by Mr. Knechtler on the organ.

The choir will sing "The Lord Now Victorious" by Mascagni; a traditional Spanish Easter Carol; the well-known "Hosanna" by Granier and the "Seraphic Song" by Rubenstein with organ, violin and harp accompaniment.

The assisting artists are Anthony Bove, harpist and Edna Coates Colafemina violinist.

Everyone is cordially invited to attend and bring their friends.

BORO TAX RATE TO REMAIN 11 MILLS FOR 1931

Accepted Budget Provides for Street Improvements; Library Board Presents Petition

EXTEND SIDEWALK NOTICE

Swarthmore's borough tax will be the same this year as last year—eleven mills for the general fund and one mill for the sinking fund. The cut of one or one and one-half mills proposed at meetings earlier in the year was finally given up in view of the street improvement program planned for this year and also the fact that next year more money will be required for the sinking fund in order to retire the bonds sold to finance the R. R. underpass.

While a slight cut might have been possible this year, council decided that in view of the needed street improvements as well as the fact that any cut this year would probably have to be again next year to meet the sinking fund demands, it would be wiser to keep the tax rate at the same figure.

The estimate of borough expenditures and receipts for 1931 as submitted by Leonard C. Ashton, head of the finance committee, and used as the basis of the tax rate for this year was as follows:

Accounts	Committees' Estimates
Highways	\$ 5,225.52
Public Property	26,547.50
Public Safety	4,454.60
Sewers	31,113.40
	5,350.00
	\$ 72,996.02
December 1930 bills paid in 1931..	642.18
Special installment on Pinner	3,460.00
Discount on taxes paid before 10-1-31 (7% of \$59,400) 5% on \$43,362	2,168.10
Collector's commission on above taxes after deducting discount. (2 1/2% on \$41,194)	1,029.85
Collector's commission on taxes paid between Oct. 1 and Nov. 30, 1931 (2 1/2% on \$1500)	37.50
Collector's commission on taxes paid in December 1930 (2 1/2% on \$6963)	174.08
Collector's commission on Kimmel Tract Tax (2 1/2% of \$900)	22.50
Collector's commission on taxes delinquent for 1930 collected in 1931 (2 1/2% on \$1000)	175.00
	\$ 80,705.23
Less Miscellaneous Receipts	6,531.58
Net Requirements	\$ 74,173.65
Balance for Contingencies	1,435.35
Total	\$ 75,609.00

RECEIPTS	
Balance on hand January 1, 1931.	\$ 15,855.00
Taxes collected in Dec. 1930 and received by Borough Treasurer in January 1931	7,200.00
Taxes delinquent for 1930 which will be collected in 1931	7,000.00
Penalties on 1930 delinquent taxes (5% on \$7,000)	350.00
8 Mills tax on Kimmel Tract.	342.00
1931 taxes to be received in 1931 (in Oct. and Nov.)	44,862.00
Total	\$ 75,609.00

Actual Expenses in 1930	
Accounts	\$ 5,225.48 (net)
Highways	14,443.59 (net)
Public Property	3,553.24
Public Safety	23,413.37
Sewers	1,685.32
Total	\$ 53,321.00

Harold Barnes president of the board of the Swarthmore Public Library accompanied by Mrs. Jesse H. Holmes, Mrs. Phelps Soule, Mrs. Harold Griffin and Mrs. Soule Hodge, members of the library board, waited upon council and presented a petition requesting submission to the voters at the September primaries whether or not a one-half mill tax should be levied upon the tax payers of Swarthmore for the purpose of providing funds for the public library.

The petition contained the names of approximately 350 voters or more than the 3 per cent necessary to make council place the question on the ballot in September. Mr. Barnes after presenting the petition also pointed out that the library would need about \$900 above the amount raised in the membership drive this year to meet operating expenses for the current year.

A resolution was passed by council stating that in view of the general cooperation with council on the part of the property owners to cause all sidewalks to be placed in good repair, an additional period of one month would be granted for voluntary compliance with the request of council to repair or reconstruct walks. This means that final notices allowing thirty days before council undertakes to repair walks that have not been repaired, will be sent out May 1 instead of the first of April.



EASTER AT THE SWARTHMORE METHODIST EPISCOPAL CHURCH
Lloyd P. Stevens, Minister

9:45—SUNDAY SCHOOL
Easter Exercises in the Church
Special Music—Recitations

11:30 A.M.
"EASTER MEMORIES"
Reception of Members

8:00 P.M.
EASTER MUSICAL PROGRAM
By augmented choir

THE SWARTHMORE PRESBYTERIAN CHURCH
Rev. John Ellery Tuttle, Pastor

CORDIALLY INVITES YOU TO JOIN IN ITS EASTER SERVICES

7:00 A. M.—Easter Dawn Service for young people of Swarthmore. College Walk

10:00—EASTER SERVICES OF THE SUNDAY SCHOOL

11:00—MORNING WORSHIP
Offering for Unemployed
SERMON BY PASTOR
"THE PRACTICE OF IMMORTALITY"

4:45—ORGAN WORSHIP
ORGAN AND VIOLIN

5:00—VESPER SERVICE OF EASTER MUSIC
ANTHONY BOVE, Harpist
EDNA COATES COLEFEMINA, Violinist

WEDNESDAY, 6:30
ANNUAL DINNER OF CONGREGATION
8:00—ANNUAL MEETINGS

TRINITY CHURCH
Protestant Episcopal
Chester Road and College Avenue
Rector
Rev. J. Jarden Guenther, S.T.M.

8:00 a.m.—Holy Communion.

11:00 a.m.—Holy Communion and Sermon.

SPECIAL MUSIC
Soloists:
Edna Mixsell, Soprano
Florence Mixsell, Alto
Walter Studdiford, Tenor
William Gardner Cleaves, Treble
Cornetists
F. Nevin Wiest John D. Hoffa

4:00 P.M.
CHILDREN'S EASTER SERVICE

WOMEN VOTERS HEAR WOMEN'S RIGHTS DISCUSSED

The Swarthmore League of Women Voters met Tuesday afternoon at the Club House. Mrs. E. A. Yarnall presided in the absence of the chairman, Mrs. J. Barnard Walton. The subject "The Legal Status of Women in Pennsylvania" was discussed by Mrs. W. H. Elsbree, Mrs. Harold Barnes, Mrs. Harold Goodwin, Mrs. Philip Jewett, and Mrs. E. A. Jenkins.

FIRST CHURCH OF CHRIST, SCIENTIST, OF SWARTHMORE
Park Avenue Below Harvard

Services:
11:00 A.M.—Sunday School.
11:00 A.M.—Sunday Lesson-Sermon.
Wednesday evening meeting each week, 8 p. m. Reading room open daily, except Sundays and holidays, 1 P.M. to 4 P.M., Church edifice.

All are cordially invited to attend the services and use the Reading Room.

THE RELIGIOUS SOCIETY OF FRIENDS
At the core of our personality is a spark lighted at the altar of God in heaven—can the Quaker faith be better expressed?—Gerald Kenway Hibbert.

SUNDAY
9:45 A.M.—First Day School in Whittier House.
9:45 A.M.—The Adult Class in the Meeting House. Led on April 5th by Wilhelm Hubben, of the German Yearly Meeting.
11:00 A.M.—Meeting for Worship in the Meeting House.

WEDNESDAY
9:30 A.M. to 2:30 P.M.—Sewing and Quilting in Whittier House. Box luncheon.

All are cordially invited to join in these services.

Report Progress In Additional Plans For Historical Pilgrimage

Just to the north of Swarthmore lies one of the most interesting spots in this region from an historical point of view. Not far from the Media Sport Line sta-

JEWELER
Swiss Watches Repaired
All Work Guaranteed One Year
A. R. FARRENY
111 South Olive Street, Media
Formerly With John Wanamaker

Free Delivery Sw. 761-762

MARTEL BROS.

- Fresh Green Asparagus 35c large bunch
- Sweet Juicy Oranges 19c doz.
- New Potatoes 18c box
- Golden Bananas 19c & 29c doz.
- FRESH SHAD

APRIL COAL PRICES

Our prices on Anthracite Coal are reduced to same price level as announced by other dealers.

BUT
The Quality Must Be Better or we would not have such a gratifying increase in tonnage for 1931

Buy and Burn
WILSON & FUEL OIL
Media 123—CALL—Swarthmore 600
Wilson Coal & Supply Co.
(Look for the Yellow Truck)

THE SWARTHMOREAN

APRIL 4, 1931

great-grandson of Jane built the old "Blue Church" which still stands on Baltimore Pike near Woodland Avenue. This was to be a free church for the benefit of the community. Although it is no longer used for regular services it stands as a symbol of early church unity and is still used for special occasions.



Mr. and Mrs. Wm. Sprout Lewis of Swarthmore are entertaining at tea Sunday afternoon.

Mr. and Mrs. A. B. Reavis of University Place will have as their guests over Easter and next week, Mrs. Reavis' mother and sister, Mrs. A. E. Thomas and Mrs. G. E. Thomas of Washington, D. C.

Mr. and Mrs. Roland G. E. Ullman of Harvard Avenue are entertaining Mrs. Ullman's cousin Miss Miriam B. Watson at the home of Mrs. Roy C. Comley on Swarthmore Avenue.

The Swarthmore Auxiliary of the Harold Ainsworth Post of the American Legion entertained the members of the Norwood Legion Auxiliary on Wednesday at the home of Mrs. Roy C. Comley on Swarthmore Avenue.

Roland Eaton, of Dickinson Avenue, left Wednesday afternoon to attend the conference on national education which opened in Boston on Thursday. After the conference Mr. Eaton intends to visit his father at Bath, Me.

The wedding of Miss Marie Alexia du Pont Ortiz and Caspar Gordon Sharpless, the son of Mr. and Mrs. Caspar Pennock Sharpless, of Swarthmore, has been set for May 30 at the

FRED J. HARLEY
UPHOLSTERING
Furniture Restoring
Swarthmore 1441

home of the bride's parents, Mr. and Mrs. Julian Ortiz, of Greenville, Del. Miss Ortiz is a grand-daughter of the late Dr. and Mrs. Alexia I. du Pont, of Wilmington.

Mrs. J. V. S. Bishop, of Harvard Avenue, has returned from Atlantic City where she recuperated from a recent illness.

James Faries, son of Mr. and Mrs. Gilbert Faries, of Yale Avenue, will spend the Easter week-end with his parents. He is a student at State College.

Dr. E. Fullerton Cook, of Yale Avenue, is spending several days at the seashore.

Miss Eva May Murray, of Chevy

Chase, Washington, D. C., is the guest of Mr. and Mrs. J. Harlan Jessup, of Havercord Avenue. Miss Murray's engagement to Harlan R. Jessup was announced recently.

For Your New Spring Suit
Samuel M. Dodd
representing
The Edwards Tailoring Co.
Sw. 698-M

A TEN-YEAR COMPARISON

Showing the Growth of THE SWARTHMORE BUILDING ASSOCIATION

	Assets	Liabilities
	April, 1921	April, 1931
First Mortgages	\$496,350.00	\$ 1,182,350.00
Loans on Own Shares	42,450.00	186,050.00
Real Estate	17,500.00	6,440.92
Liberty Bonds	17,500.00	
Dues Delinquent	2,016.00	3,450.00
Int. & Fines Delinquent	1,105.96	3,226.27
Interest Accrued	2,927.75	6,842.00
Cash	5,940.60	820.03
	\$568,290.31	\$ 1,389,179.22
	April, 1921	April, 1931
Dues	\$424,776.00	\$ 1,045,848.00
Payments in Advance	303.50	746.00
Borrowed Money	28,600.00	19,000.00
Contingent Reserve	500.00	10,844.51
Profit Distributable	114,110.81	312,740.71
	\$568,290.31	\$ 1,389,179.22

SIXTY-FIFTH SERIES NOW OPEN FOR SUBSCRIPTION

Joseph E. Haines, President
Thomas W. Andrew, Vice Pres.

Norman S. Passmore, Secretary
Elic S. Sproat, Treasurer

MEN!

You have never worn a smarter Suit or Topcoat!

... AGAIN

KENT'S CLOTHES for EASTER

set a new value standard in wearing apparel, selling at MILL PRICES

EASTER AND NEW SPRING CLOTHES ARE SYNONYMOUS. Business Men, College Men, Professional Men, all are interested in Kent's showing of Spring models, because they appeal to all who dress smartly and spend wisely. Where else but at Kent's can you obtain such pleasing fabrics at such a nominal price. WE BRIDGE THE GAP—ONE COMPLETE ORGANIZATION, selling direct to the consumer, which means

ONE PROFIT

Men's Topcoats	Ladies' Coats
\$15.00 to \$25.00	\$22.50 to \$35.00
Men's Spring Suits	Ladies' Tailored Suits
\$15.50 to \$21.50	\$30.00 to \$35.00
Boys' Spring Suits	Blankets & Auto Robes
\$9.50 to \$17.50	\$3.50 to \$10.00

To look well—Dress well. Wear Kent's newest patterns for Spring and Summer Wear. (Collegiate & Conservative Models.)

ALTERATIONS FREE

The Kent Manufacturing Co.

ESTABLISHED 1843

RETAIL DEPARTMENT

ON THE BALTIMORE PIKE CLIFTON HEIGHTS, PA.
OPEN SATURDAY TILL 5 P.M. USE LINDBERGH BRIDGE
FREE PARKING SPACE

APRIL 4, 1931

HONOR ROLL OF SWARTHMORE HI

Frank R. Morey, supervising principal of the Swarthmore schools, has released the following list of students on the Distinguished Roll, the Honor Roll and the Merit Roll.

Those on the Distinguished Honor Roll for having a mark of A in every subject are: Elizabeth Main, Elizabeth Stavers and Ruth Trostel all of the 10-2 grade.

The honor roll for those receiving four A's and no C's contains the names of a greater number of students. In the 7-1 grade, Mary Davis; 8-3 section, H. Jones and S. Thorn; 9-3 section, Helen Craemer and William Cramer; and 11-2 section, A. Robinson.

The merit roll which requires that the pupils have four B's or better and no D's, includes in the 7-1 grade, Janet Foster, Warren Bernard and Rebecca Robinson; 7-2 section, John Robinson Betty McGrath, Petra Lingle, William Rutherford, Ralph Shelley, David Shoemaker, Morgan Smith, Mary Williams, Myra Williams; 8-3 section, Betty Cleaves, Helen Crowder, Betty Johnson, Edmund Jones, Lydia Lodge, Delia Marshall, Betty Mitchell, Betty Passmore, Paul Paulson, Prudence Perry, Dan Piper, Seymour Rutherford, Marian Terman and Jack Wickham; 9-3 section, Irene Blasdel, Betty Calder, and Elizabeth Schobinger; 10-2 grade, Gains Blasdel, Ann Bonsall, Gale Hunter, Philip Merriam, Jane Yaeger; 11-2 section, John Dellefen, Bud Hickman, Lulu Hills, Francis Murphy, Christine C. Robinson, Byers Roxby, Brooks Sanford, Bickley Stevens, William Taylor, Elizabeth Taylor; 12-2 section, Lydia Ballard, Lucy Black, Elizabeth Bonsall, William Dodd, Herbert Harlow, Michael Paulson, Elizabeth Soule and Dorothy Witham and Frederick Yocum.

REGULAR MEETING OF WOMAN'S ASSOCIATION

The regular meeting of the Woman's Association of the Swarthmore Presbyterian Church will be held on Friday, April 10 at 10:30 A. M. There will be sewing for the needy with Mrs. Elic Sproat in charge. A box luncheon will be served at 12:30. Coffee will be served. Each woman is asked to pay the usual price for luncheon and as much more as she is able—the proceeds to be given to the Unemployment Bureau.

The business meeting at 1:45 will be followed by the program which will be on the subject "A New Approach to our Indian Neighbors". The guest speaker will be Dr. W. Carson Ryan, professor

Your Home

Can you really invite your friends and guests into your home, knowing that it is as modern inside as outside? Up-to-date plumbing is always noticed first. Phone us for suggestions.

Woodward, Jackson & Black, Inc.
Swarthmore 43

THE SWARTHMOREAN

HONORARY SOCIETY AT HIGH SCHOOL ELECTS

The National Honorary Society for high school students comparable to Phi Beta Kappa in American colleges announces the election to membership of the following seniors of the Swarthmore High School: Robert Detweiler, Herbert Harlow and Elizabeth Soule. Juniors recently elected to membership are Biddle Heg, Alice Robinson and Christine Robinson.

The local chapter of the Society was established at Swarthmore only last year. In addition to the members recently announced, the following students are

also members at this time: Lydia Ballard, Lucy Black, Elizabeth Bonsall, Edward Roberts and Frederick Yocum.

The annual Junior-Senior dance was held at the Woman's Club house last Friday evening. Biddle Heg is presi-

Home Made Preserves and Jellies
25c per 8 oz. glass—delivered
Elderberry, Blackberry, Raspberry, Quince, Apple, Peach & Yellow Tomato
Phone Swarthmore 1670

dent of the Junior class and Robert Cuthill is president of the Senior class.

Emmons & Andes BUILDERS
Baltimore Pike Phone
and Riverview Ave. Sw. 1600
SWARTHMORE, PA.

Greatest Coal REDUCTIONS ever offered

The Mason Builders Supply Co. announce the greatest price reductions ever offered in the prepared sizes.

It is inevitable that by Fall, prices will be advanced considerably, and next Fall you are going to need coal.

Our coal—the highest quality you can buy—is just in. Buy it now—fresh mined—at this, the best time of the year.

Advice on Service
Our engineering Service department is at your disposal without cost to you. One of our experienced engineers will gladly call and advise you on the most economical sizes to

use in your furnace, and also help with any problems you may have.

Cleaning Your Heater
We will clean your heater at a nominal charge, or the coupon below will bring you our free booklet giving directions how to care for your heater so that it will not deteriorate during the summer.

Insist on the Brands
Any dealer can offer you reduced prices on inferior coal. Play safe and get the most heat per dollar by buying quality coal. A call now will save you money.

"WE CHEERFULLY EXTEND CREDIT TO RESPONSIBLE BUYERS"

PHONE SWARTHMORE 345

Mason Builders Supply Co.

Dartmouth Avenue Swarthmore

Mail To-Day

"BUY WITH CONFIDENCE"

Mason Builders Supply Co., Dartmouth Ave. Swarthmore, Pa.
Please send me without cost or obligation your booklet on care of heater, both summer and winter.

NAME _____
STREET _____
CITY _____

THE SWARTHMOREAN

Published Every Friday at Swarthmore, Pa. Robert E. Sharples, Editor and Publisher

Phone Swarthmore 900

Entered as Second Class matter, January 24, 1929, at the Post Office at Swarthmore, Pa., under the Act of March 3, 1879.

SATURDAY, APRIL 4, 1931

Tree Campaign Slow

A. W. Collins who has been placed in charge of planting trees along the streets of Swarthmore where they are needed reports that he has canvassed part of the borough during the past week with only fair results. Mr. Collins was placed in charge of the work when it appeared that there was insufficient interest among the members of the tree committee appointed by the Business and Civic Association some time ago.

Correspondence

To the Editor of The Swarthmorean: I wish to apologize for the erroneous statement in my letter of some weeks ago, when I said that I had not been charged a personal tax although I had made a return. I have just learned that the personal tax of 1930 is based on the return of 1929. I was not in Swarthmore at that time for I live in the Kimmel tract. I had also failed to note that my real estate assessment was reduced 14 per cent from the Ridley Township figures.

MICHAEL J. MAHONEY General Contractor

Excavating Cement Work Private Drives Grading Sewers Roadwork Phone Madison 594

GEORGE H. KELLEY Electrician Repair work and new installations Phone Swa. 428-R

Easter Greetings

to our many, many friends in this whole countryside. It was on Easter Sunday last year that we opened our dining room, and though the first year does not close until April 22nd, we are happy to say that we have exceeded all our expectations in the volume of business we have enjoyed during the year and we would be ungrateful if we did not say

Thank you, THE PATTONS.

MEDIA INN

Balto. Pike at Prov. Rd. Media 1280

Regular Sunday hours and service on Easter Sunday. Reservations would be wise.

DIRECTION STANLEY CO. OF AMERICA Stanley CHESTER

Saturday, Monday, Tuesday The strangest passion the world has ever known! "DRACULA" Wednesday, Thursday, Friday Lawrence TIBBETT Grace MOORE in "NEW MOON"

STATE THEATRE CHESTER

JOAN CRAWFORD in "DANCE, FOOLS DANCE"

H. Benjamin, Mrs. Emory Stern, Mrs. Raymond Hays, Mrs. Thomas B. Nash, Mrs. George Powell, Mrs. Lawrence Farber, Mrs. Frederick Runford, Mrs. John Hall, Mrs. M. E. Jump, Miss Marian Deakine, Miss Mabel Taylor, Miss Helen Ward and Miss Hanna Hopworth.

Mrs. Frederick W. Paterson, of 8 College avenue, returned to her home from New York.

A special program by members of the school will be given. A musical service will be the feature in the evening at 8 o'clock. A brief Easter meditation will be given by the pastor. The Epworth League will unite with the other young peoples organizations in the early morning service to be held on the steps of the Parish Hall, Swarthmore College.

The choir of the church will render the following Easter music at the services next Sunday.

Morning Services—Organ—Offertoire de Paques—Baptiste Anthem—Hallelujah! Christ is Risen—Handel—Simper (In Choir-room) Anthem—The Trumpet shall sound—Offertory—Pastorale (Wm. Tell Overture)—Rossini Solo—In the end of the Sabbath—Speaks Mrs. Grace V. S. Greene Anthem—This Glad Easter Day—Dickinson Organ—Finale (Wm. Tell Overture)—Rossini Evening Services—Organ—Offertory, D minor—Baptiste Anthem—Hallelujah! Christ is Risen—Handel—Simper Anthem—Open the Gates of the Temple—Knapp Offertory—Borghild's Dream—Grieg Quartet—O Voice of the Beloved—Price

Antem.—Madeline Warren Organ—Jubilate Deo—Silver Soprano, Mrs. Grace V. S. Greene; contralto, Miss D. Madeline Hansmann; tenor, Mr. Arthur Price; and baritone, Mr. E. H. Hagedorn. Rudolph S. Hornmann, organist and choirmaster.

Mrs. John Esslinger, of Columbia avenue, entertained Monday at her home when her guests included Mrs. Edward

WHEN YOU BUY furniture insurance from Emmons and Andes, you are also protected from loss by fire of your rugs, curtains, clothes, mirrors, traveling bags, golf clubs and many other personal belongings in your home. You'd better call Swarthmore 1600 and find out more about this protection.

Plumbing Heating and Roofing P. M. BARRON Phone Swarthmore 82 Modernize your Bathroom at Low Cost. Reroof with Asbestos Shingles.

SLIP COVERS DRAPERIES ANNA SCHALLES Phone, Sw. 1225 Muhlenberg Ave. Rutledge

Builder of Artistic Homes in SWARTHMORE and VICINITY Homes designed and built to meet individual needs. CHAS. E. FISCHER 304 Dickinson Avenue Sw. 335-W

Seventy Birth Control Clinics By C. H. ROBINSON Standard handbook and directory to this new help for wives recommended by U. S. societies, by Philadelphia, Pa. 28. Tells about 1,815 patients treated, fees if any, results; family doctors; opinions pro and con. From Williams & Wilkins, Baltimore, Md., \$4.00. Reprints from author at Swarthmore, Penna., \$1.10.

Egg . . \$12.50 Stove . . 12.75 Nut . . 12.75 Pea . . 10.25 Buckwheat 8.25

Deduct 50c per 2000 lbs. for cash in 10 days.

COAL BUY WHEN REASONABLE BURN WHEN SEASONABLE

The above prices are in effect for coal delivered in April.

Van Alen Bros. Phone Ridley Park 412

Would you pay the small balance due on a fine NATIONALLY KNOWN GRAND PIANO IN YOUR VICINITY The Credit Manager of a Large Piano House will sell this instrument for the small balance due on lease rather than bring it back to their Warerooms. Just continue small weekly payments. This piano is almost brand new. Offers exceptional value for some one. Answer quick. Must be moved within 10 days. Address—A. D. Mack, Dept. of Accounts, 1306 Chestnut Street, Philadelphia, Pa.

LANDRETH'S GARDEN SEEDS Sow OLD ENGLISH Lawn Grass Seed Plant Sweet Peas—Fertilize the Lawn Vigoro-Bone Meal—Sheep Manure—Etc. Our Stock is Large Quality Best. Store open Saturday Evening till 9 P.M. During Spring Kentucky Blue Grass, Orchard Grass, Shady Grass, Bent Grass, Terrace Grass, White Dutch Clover.

McCALL'S SEED STORE 6th & Madison Sts. Call for Catalogue Chester 3800 Plenty of Parking Space—Madison Street is two-way traffic below 9th St. THRIFT COUNTERACTS WANT RUTLEDGE-MORTON BUILDING & LOAN ASSOCIATION "Where Your Savings Are Safe" Conservatively Progressive—Carefully Managed—Safe and Sound F. G. MEHR, Secretary, 214 Cornell Avenue, Swarthmore, Pa.

Pennsylvania Gas & Electric Co. First Lien and Refunding Mortgage 5% Gold Bonds Due March 1, 1938 Free of Pennsylvania Four Mills Personal Property Tax Price 91 and Interest to Yield 5.75% Warren A. Tyson & Co. Incorporated Investment Securities 1518 WALNUT STREET PHILADELPHIA Delaware County Representative F. R. STEVENSON, Jr. 110 Powelton Ave., Landowne, Pa. Telephone—Madison 6474

A National Bank— But a Local Bank With a directorate of leading residents and business men—with officers whose homes and interests are a part of Swarthmore—the modern services and all-round reliability of this local National Bank are appealing more and more to those who desire a friendly consideration of their banking requirements. Swarthmore National Bank and Trust Company "Serving Swarthmore Since 1904"

100% BAG DELIVERED for \$2.50 Will Improve your SOIL and Make Things GROW Hyper-Humus NATURE'S LIFE for GARDENS AND LAWNS FOR SALE and ON DISPLAY THIS WEEK in SUPLEE'S STORE, So. Chester Road H. B. GREEN 1 So. Princeton Ave. Phone Sw. 1234 WHOLESALE and RETAIL

Greater Chester Exposition At Chester Armory Next Week

The fourth annual Greater Chester Exposition opens Monday of next week and continues for six days closing Saturday night. The Exposition, which has always attracted a great many Swarthmore people, is conducted by the Delaware County Chamber of Commerce through its Retail Merchants' Division with W. F. Deleantay general manager of the C. C. Cooperating.

Joseph J. Grieco is general manager of the affair while Howard Gallagher, manager of the Chester branch office of the Keystone Auto Club heads the committee from the Retail Merchants' Bureau. Mr. Gallagher is assisted by H. H. Ward, Clifford N. Peoples, John Downham, and Arthur D. Anderson.

The Harmonica Band of the Chester Boys Club will give a concert Monday, Wednesday and Friday nights between 8 and 9 P. M. Mrs. William T. Hull, 504 Walnut Lane, will entertain at luncheon, on Friday, April 10, in honor of her daughter Mrs. Bronson Davis, of Richfield, Mass.

HOWARD GALLAGHER



Head of Chester office of Keystone Auto Club, who is chairman of Chester merchants' committee sponsoring exposition.

COUNTY FEDERATION OF WOMEN ACTIVE

Chief measures being sponsored by the Delaware County Federation of Women's Clubs are a tubercular hospital at Broad Meadow Farm, the conservation of birds, wild flowers and trees, the banning of large and unsightly advertising signs along the highways and better international relations, according to Mrs. Elmer E. Melick, President of the organization.

"The twenty-nine clubs affiliated in the federation are concerned with all things that make for the well being of the county," said Mrs. Melick. "Within the last year we have taken several important steps to co-ordinate the energies of the several clubs whose total membership is in the neighborhood of 4000 women."

A President's council has recently been formed by the Federation. This body, composed of the presidents of all the individual clubs, meets once a month for discussion of current problems. Another plan calls for two meetings a year of the chairmen of similar committees. These meetings are held between the three general meetings of the Federation. The Federation also holds frequent "institutes" meetings which take the form of a school for club organization work. At the last meeting of this sort, held in Media, 300 members were present.

Besides standing 100 per cent. behind the establishment of a tubercular hospital in Delaware county, the Federation hopes, that, eventually, each club in the organization will support a room in such an institution as part of its charitable work.

A county chorus composed of 200 voices has been formed to sing at the Federation meetings. Besides the president, the officers of the Federation include Mrs. J. LeRoy Smith, first vice president; Mrs. How-



WALLFLOWERS are no longer the plump "little" miss or woman

No six-ree, nor since they've learned about our Half-Size Dresses

The dowdy dress and the "altered" fashion that had all its lines "altered out"—are things of the past. The smartest fashions and fabrics are available in the new Half-Size Dresses and their FIT—without alteration. Sizes 14 1/2 to 26 1/2 \$14.75

TOLLIN'S See Our Display at the Chester Exposition

For COZY COMFORT In Every Home AUTOMATIC HEAT ANTHRACITE HEAT THE ELECTRIC FURNACE-MAN SAFE—CLEAN—ECONOMICAL See Our Demonstration at the Greater Chester Exposition ROBERT HOWARTH'S SONS INCORPORATED (Since 1873) 147 East 7th Street Chester, Pa.

NO EXCUSE FOR GAS TAX INCREASE

With an estimated revenue of \$154,000,000 available to the Department of Highways for 1931-33, there is no shadow of excuse for any increase in the gasoline tax, according to J. Boston Weeks, president of the Keystone Automobile Club.

NEWS NOTES

Mrs. Sargent Walter, of North Chester road, will entertain at a family dinner at her home, on Sunday, Mrs. Horace C. Pusey, Miss Mary Pusey and Carroll Pusey, of 938 Maple Terrace, have returned to their home from a trip to the south.

Mrs. H. Jeremiah Crighton, of 515 Elm avenue, has returned to her home from visiting Mrs. Jersey Walker, in northern New Jersey. Mr. and Mrs. Arthur Jones of Dickinson avenue and son Donald, who is a student at Harvard, have spent the past week motoring through Virginia. Mrs. John Murphy accompanied them.

Mrs. Arno Viehoever of Rutgers avenue entertained at last Saturday afternoon. Mrs. G. C. H. Snyder and sons of Swarthmore are passing a few days at the Dodge Hotel in Washington. Another guest from Swarthmore at The Dodge is Mrs. Margaret C. Freckley.

Mrs. William A. Jaquette of Elm avenue is visiting Dr. William T. Ellis and Mrs. Ellis at Fort Lauderdale, Florida.

Miss Mary Ford Child, daughter of Dr. and Mrs. F. A. Child, 314 Nassau ave., a member of the sophomore class at Hood College, Frederick, Md., was recently elected to the reporter's board of the college newspaper, The Blue and Gray. In her freshman year Miss Child was president of Freshman Commission, the freshman honor society, and was class representative on Cooperative Government board. She is a member of the

Call Sw. 141 or Sw. 1839-J Anytime—Anywhere Shop—Main St. Morton

FRED. J. HARLEY Interior Decorator UPHOLSTERING FURNITURE RESTORING WINDOW SHADES COMPLETE HOME FURNISHERS CUSTOM MADE FURNITURE P. O. Box 31 Rutledge, Pa.

NEW SUPER-AUTOMATIC KELVINATOR



YOU are invited to examine several models of the new Kelvinator at our booth in the Chester Exposition April 6-11.

Chester Kelvinator Company

5th and Concord Ave. CHESTER 2760

"Mr. S. P. Shrom will be in attendance"

are J. Satterthwaite, second vice president; Mrs. Floyd S. Camiff, recording secretary; Mrs. E. M. Boyd, secretary and Mrs. C. A. Donnelly, treasurer.

SEE OUR THERMOLATOR EXHIBIT and DEMONSTRATION at the Chester Exposition H. B. GREEN 1 So. Princeton Ave.

The special Easter offering of the church on Sunday morning will be for the relief of the unemployed and will be given the Swarthmore Branch of the County Relief Association. The Easter music is of an unusually beautiful character. The choir will be assisted at Vespers, five o'clock, by Anthony Dove of Philadelphia, harpist, and Edna Coates Colacienna, Swarthmore violinist.

The Passion Week services during this week have been well attended and a good degree of interest manifest. Friday evening the Choir sang "The Seven Last Words" by Hubert. The junior choir will sing for the first time this year at the Easter service of the Sunday School, in the church, Sunday morning at ten o'clock.

GREATER CHESTER EXPOSITION

—OPENING AT— 7:00 P. M., MONDAY, APRIL 6 (2 P. M. to 10:30 P. M. Daily Balance of Week)

CHESTER ARMORY 8th and Sproul Streets CHESTER, PA.

Admission at Door - - - 25c Tickets available without cost at office of The Swarthmorean or from exhibitors

—Sponsored By— Retail Merchants Bureau Del. County Chamber of Commerce

You are invited to inspect the latest model of FRIGIDAIRE at the Chester Exposition, April 6th to 11th. Complimentary tickets may be secured at the office of the Swarthmorean.

DELCHESTER UTILITIES CORP. 629 Welsh St., Chester

The TOP of every FRIGIDAIRE is a porcelain-topped table

Food on its way into a Frigidaire and food on its way out need not be juggled, or trip-piled, or inconveniently parked on the distant kitchen table... the flat expanse of showy porcelain atop the Frigidaire makes such a perfect serving shelf! It is an ideal place to put piping-hot things that should be cooled off before they are exposed to low temperatures... a splendid permanent place to keep the few foods that need not be refrigerated.

And nothing—hot or cold, smooth or scratchy—can it any way scar or mar the lifelong lustre of its diamond-hard Porcelain-on-steel finish.

A conveniently flat, unencumbered serving table top is one of the very real advantages of Frigidaire Advanced Refrigeration. There are many others. We invite you to come in and learn all about them.

THE NEW ALL WHITE PORCELAIN-ON-STEEL FRIGIDAIRE ARE SOLD WITH A 3 YEAR COMPLETE GUARANTEE

DELCHESTER UTILITIES CORP. 629 Welsh Street CHESTER, Pa. Media Representative CHARLES A. HIGGINS TERMS WILL BE ARRANGED TO SUIT THE PURCHASER

HOWARD KIRK
Attorney-at-Law
14 South Ave. Media, Pa.
Media 1717 Swarthmore 998

To the Very Last Minute—
Ready to serve you with the
Finest Easter Haberdashery



Buchner's
Toggerly Shop
Park Avenue

B. AND L. TO DISPERSE
\$75,000 IN CASH SOON

A new series of the Swarthmore
Building Association opens Tuesday
April 14. This is the 65th series of the
Association. The beginning of this
series also marks the completion of
Series 42 begun Oct. 1919. The Association
will disperse \$162,000 to members of
the series.

APRIL BUSY MONTH
FOR WOMAN'S CLUB

April presents a busy program for the
Swarthmore Woman's Club beginning
with a meeting next Tuesday at which
the speakers will be Mrs. Charles S.

Musser and Edwin B. George, Mrs.
Musser is brought here to speak on
"Conservation" under the auspices of the
Garden committee of which Mrs. George
Zimmer is chairman. Mr. George will
speak on "Your Money's Worth or Mrs.
Consumer's Influence Upon the Shop-
keeper," under the auspices of the Amer-
ican Home Section of which Mrs. Daniel
R. Goodwin is chairman.

COMMUNITY EASTER
MORNING SERVICE

An outdoor Community Easter Dawn
Service will be held on Easter Sunday
morning at seven o'clock. The steps
on the Walk leading up to Parish Hall,
Swarthmore College, has been selected as
an ideal setting for such a communion.
Rev. Edward H. Bonsall, Jr. will give
an appropriate message. Boy Scouts will
be there to assist.

Should the weather be unfavorable, the
service will be held in the Cloister of the
Clothier Auditorium. All Swarthmore-
ans are invited to enjoy this fellowship.

A hearty welcome awaits young and old.
The program is as follows:
Reveille Webster Taylor
Prayer George Flood
Psalm 23—In unison led by William
Maddox
Hymn Jesus Christ is Risen Today
Scripture Lawrence Smith
Hymn "The Strife Is O'er"
Poem Denny Jones

Address Rev. E. H. Bonsall, Jr.
Silent Prayer
Taps Webster Taylor
Miss Margaret Amelia Ellis, who is
a sophomore at Agnes Scott College,
Decatur, Georgia, went by airplane on
Wednesday to Fort Lauderdale, Florida,
to spend her spring vacation with her
parents Dr. William T. Ellis and Mrs.
Ellis.

HAMILTON
SCHOOL OF MUSIC
G. MAY HAMILTON, MUS. BAC, DIRECTOR
PRIVATE INSTRUCTION
Piano, Voice, Theory
Violin, Harp, Mandolin
All Band and Orchestra
Instruments
CLASS INSTRUCTION
Piano Theory
Violin Mandolin
MAIN SCHOOL
7038 West Garrett Rd.
Upper Darby, Pa. Phone Blvd. 4147
CENTRAL CITY SCHOOL
Rm. 225—1714 Chestnut St.
Phila., Pa.

Pure Wholesome Milk
from
Guernsey Cows
Get real value in the milk you buy. The Penncrest Farms
Herd of 60 head has been Federal accredited for Tuberculosis
Call Media 1116-W or 1116-J and we will begin delivery at
once or send our representative to call on you if you wish.
PENNCREST
FARMS
Middletown Road and Rose Tree Road
(NEAR LIMA)
WM. P. SMEDLEY, Lessee WALTER SMEDLEY, Owner

The New Chrysler Six—
with the most impressive group
of features ever offered on a
motor car at its price—
\$1010.00
Fully Equipped Delivered

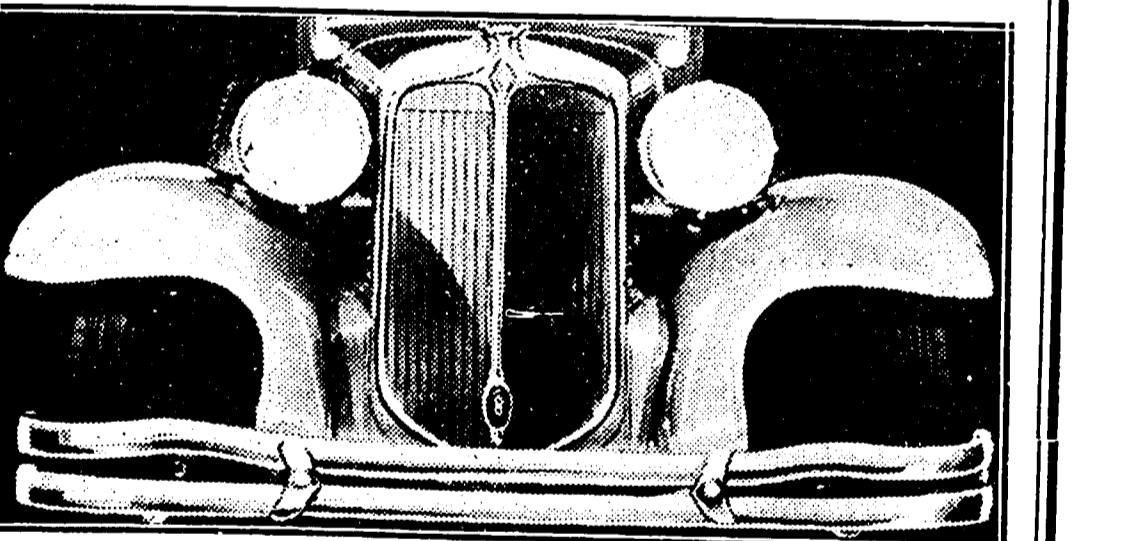

Life will hold a new joy this
Spring with a new Chrysler
Six—
116 INCH WHEELBASE HYDRAULIC SAFETY BRAKES
70 HORSEPOWER, HIGH-COMPRESSION ENGINE
HYDRAULIC SHOCK ABSORBERS
HEAVY DOUBLE DROP FRAME
SAFETY STEEL BODIES 5 WIRE WHEELS
15% GAL FUEL TANK
HANNUM & WAITE
So. Chester Rd. and Yale Ave.
Sw. 1250

For Music Lovers
Angelucci, tenor of the Philadelphia Grand Opera Com-
pany; Alice Baker Dickson, violin; Bernard J. Cortese,
piano; will appear in recital at the Inn on Sunday evening.
Also there will be special Easter holiday dinners at \$1.25,
\$1.00 and 85c.
F. M. Scheibley Management
Strath Haven
The Inn with Personality
Swarthmore, Pennsylvania

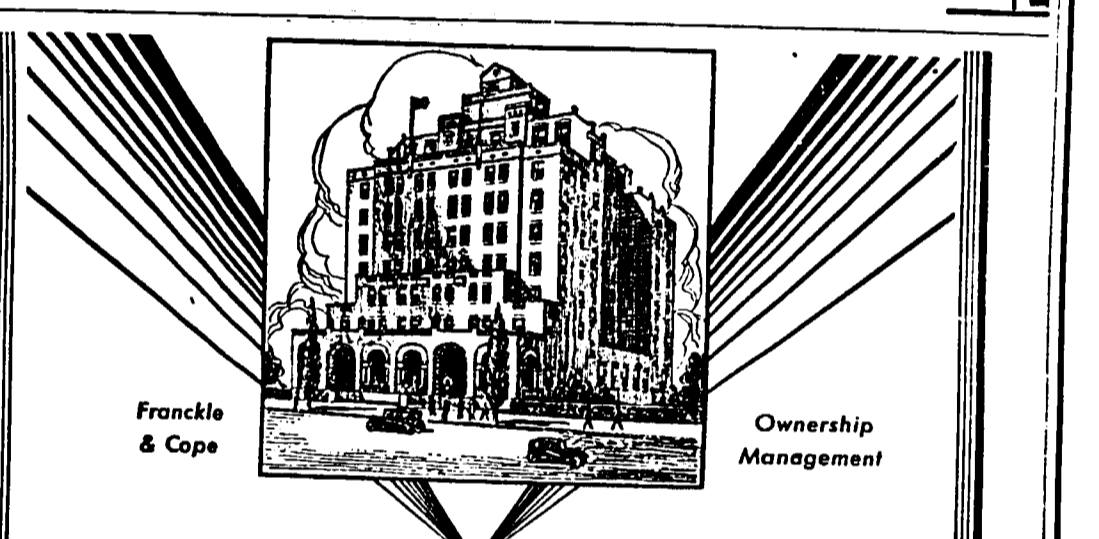

If you're tired of rooms and baths . . . and want something
a little more like home, then come to Hotel Lafayette. You'll
find us tucked away in the most beautiful part of one of Atlantic
City's broadest avenues, just a step away from everything that's
anything in the World's Playground. Here's seclusion without
snobbery. Here's beauty without ostentation. . . in a hotel as
modern as 1930 . . . with rates as modest as 1920. Spacious
lounging rooms, a swimming pool and sun-deck. Food that would delight an
epicure. Comfort. Service. Quiet. All these are yours as a guest

HOTEL
Lafayette
ATLANTIC CITY N.J.

COLD
CASH

—Put it in your pocket—you'll
SAVE it by buying Reading
Anthracite NOW, at the lowest
prices of the year! Call us today.

THAT BETTER
PENNSYLVANIA
HARD COAL
FAMOUS
READING
ANTHRACITE
H. B. GREEN
1 So. Princeton Ave.
Swarthmore 1234



EASTER
FLOWERS
These beautiful flowers
that mean so much at
Easter above all occa-
sions are a combination
of here at prices so mod-
erate you'll be tempted
to buy a half dozen or
more bunches.
The Marot
Flower Shop
315 Dickinson Avenue
Swarth 554

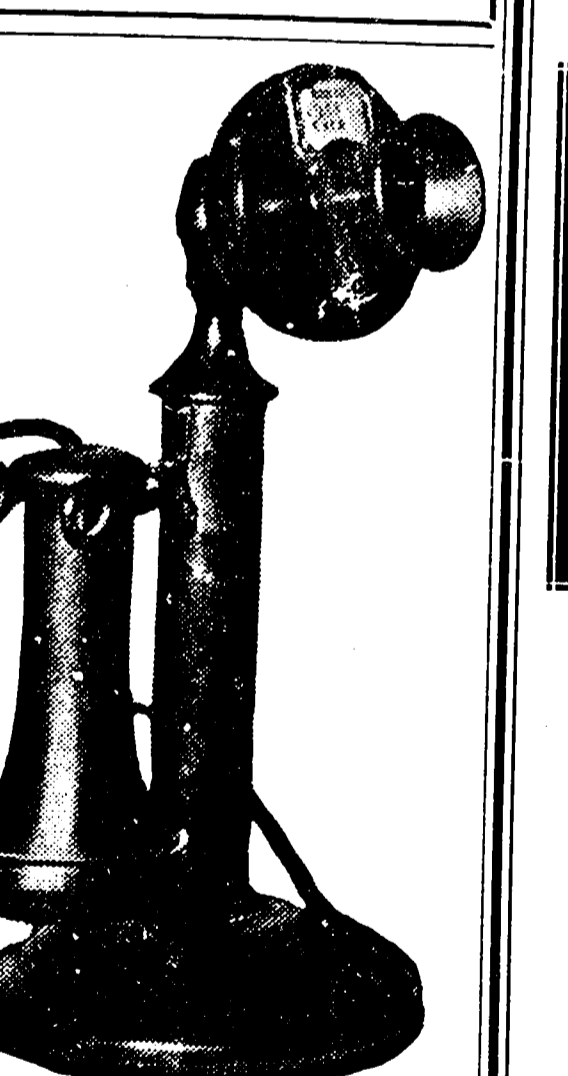

Call Sw. 761 or 762
WE'RE READY FOR
YOUR ORDER
Fresh Fruits
Fresh Vegetables
Sea Food
MARTEL BROS.
So. Chester Rd.

THE SWARTHMOREAN

Vol. III, No. 14 Swarthmore, Pa., April 11, 1931 \$2.50 Per Year

"THE BAD MAN"
AT PLAYERS' CLUB
John Dolman Directs and Stars
in Drama of Mexican
Border
ROLES ADMIRABLY CAST

"The Bad Man", which may be termed
John Dolman's play from both the
standpoint of acting and directing, has
been entertaining large audiences of
Players' Club members every night this
week. Admirably suited for the limi-
tations of the Woman's Club stage and
excellently cast, the production has
met practically unanimous approval.

It is a fast moving play, full of
entertaining characters who, as por-
trayed by the Swarthmore actors,
made the most of their lines. With
a crowded stage most of the time and
a great deal of action, the characters
handled themselves with ease and pre-
sented graceful natural pictures at all
times.

The production was also admir-
able in that in spite of the name, which
gives the impression of a one-man pro-
duction, the parts were quite evenly
divided, or else were so well done as to
assume proportions of similar impor-
tance.

John Dolman as Pancho Lopez, a
Mexican bad man, appeared in amus-
ing contrast to his role in "The School
for Scandal", which he directed last
year. His latest triumph, however, only
added laurels to his already burdened
crown. "His own" enthusiasm for
the role was equalled only by the
responsiveness of his audience. Aside
from his own interpretation, his direc-
tion was at all times evident to any who
chose to be critical.

HOME AND SCHOOL
MEETING MONDAY
The Swarthmore Home and School
Association will meet Monday evening in
the High school auditorium. D. M.
Melchior of Lansdowne, superintendent
of secondary education at Girard College
will be the speaker. Special music will
be furnished by the school and a social
hour will follow the program.

RECEIVE BIDS FOR
NEW GYM MAY 14
Plans Changed to Provide Larger
Shower and Locker Rooms
for Girls

Bids for the new gymnasium-cafe-
teria building which is to be added to the
present College avenue school will be re-
ceived May 14 it was decided by the
school board at the regular monthly
meeting Thursday evening.

The only change in the original plans
discussed at the past few meetings pro-
vides for larger quarters for the girls'
shower and locker rooms previously it
had been planned that shower rooms for
both the girls and the boys should be
built into the basement of the second
unit of the improvement. Now the plan
has been changed so that the entire base-
ment will be devoted to the girls, there-
by giving them quarters large enough for
many years while the boys will be given
temporary locker rooms and shower
rooms in the East end of the basement.

BUSINESS MEN'S ASSN.
ADDS NEW MEMBERS
Jacob Meschter, president of the
Swarthmore Business Men's Associa-
tion, who announced that seventeen
new members had been secured in the
past three weeks.

The Swarthmore Business Men's As-
sociation held their monthly dinner meet-
ing at the Strath Haven Inn Tuesday
evening. Following the dinner, Jacob
Meschter, president, announced that sev-
enteen new members had been added to
the Association in the past two weeks
bringing the total membership to within
two of fifty. Membership is restricted to
business men whose office or place of
business is within the limits of the bor-
ough.



Some of the children who participated in The Swarthmorean's Easter Egg
Hunt last Saturday morning, waiting for the signal to start for the College
Campus.

Hundreds of Children Take
Part in Easter Egg Hunt
With nearly three hundred children
and fifty parents participating, Swarth-
more's first annual Easter Egg hunt on
the College campus sponsored by The
Swarthmorean took its place last Satur-
day morning along with Swarthmore's
Santa Claus, the Fourth of July cele-
bration and other borough events which
are high lights in the year's activities
for the children.

Nearly four hundred small parcels of
candy Easter eggs had been hidden on
the campus early Saturday morning by
Mrs. Helen Hall. The eggs were made
by Henry Hood, superintendent of grounds
and buildings at the College, and Rob-
ert E. Sharples, editor of the Swarth-
morean. It six of these parcels were
small strips of paper which told the

Use Old Church
For Bible Study
The old Leiper Church, (Fairview
Church), located on Fairview road, just
outside the borough limits, a half-mile
east of South Chester road, has been
renovated and improved for use as a
Bible study center for the residents of
Delaware County and vicinity.

The Bible class will meet in this
church every Monday evening at 8:00
o'clock, under the teaching of Rev. Wil-
liam A. Dean, pastor of Aldan Union
church and one of our most prominent
local bible teachers. The meetings are
sponsored by no denomination, but by a
group of representative and notable peo-
ple in Delaware County; and members
of all churches in this vicinity are in-
vited to participate in this movement.

CONTRACT FOR
UNDERPASS LET
Work to be Underway Next
Week; Sinclair & Grigg
Successful Bidders
COMPLETION DATE SEPT. 30

The contract for the construction of
the undergrade bridge, sewer, approaches,
and other incidental work in the elimina-
tion of the grade crossing at Chester
road and the Pennsylvania railroad was
awarded early this week to Sinclair &
Grigg for \$17,831.25. Work to be started
at once and completed by Sept. 30, 1931.

The bids were as follows: Sinclair
& Grigg, \$17,831.25; Young Bros. Inc.,
\$15,638.50; Brown-King Construction
Co., \$13,071.33; Evans & Stuart Co., \$187-
304.55; James McGraw Co., \$139,779.25;
J. Joseph McHugh, \$124,522.80; Forbes-
Murphy Construction Co., \$119,534;
Pennsylvania Paving Co., \$150,309.95;
Golder Construction Co., \$157,777.50.

COSMOS CLUB HOLDS
DINNER AT SPRINGHAVEN
After slumbering fitfully for nearly
five years, the Cosmos Club, that his-
toric organization which Swarthmore's
younger generation hears of only in
whispers followed by guffaws of laugh-
ter, met again last night presumably for
the last time.

During the years since the last regular
meetings about five years ago when
Claude Smith was president, the club
thought of this money Durmull, Ed. S.
Lukens, Louis Agnew, Joseph Seal,
Harry Neal, Frank H. Griffin, Ben Col-
lins, Chas. E. Price, E. Leroy Mercer,
John Matthews, Evans Middle, B. E. Ef-
fings, Wm. H. Thatcher, Albert M. Gar-
rett, Sr., William R. Landis, Horace
Seal and Dr. Earl B. Kistler.

TWO SWARTHMOREANS
FIGURE IN ACCIDENTS
Burton Alva Konkle, of 323 Cornell
avenue, author and historian associated
with the Historical Society of Pennsylv-
ania, was knocked down by an automo-
bile and received cut and bruises Tues-
day evening as he was crossing the street
after leaving the train at Morton.
Mr. Konkle was removed to the Tay-
lor Hospital at Ridley Park where he is
still confined. His injuries however were
not serious and at present he is suffering
mostly of shock.

HOWARD KIRK Attorney-at-Law 14 South Ave. Media, Pa. Media 1717 Swarthmore 998

To the Very Last Minute—Ready to serve you with the Finest Easter Haberdashery

Buchner's Toggery Shop Park Avenue

B. AND L. TO DISPERSE \$75,000 IN CASH SOON A new series of the Swarthmore Building Association opens Tuesday April 14. This is the 6th series of the series.

APRIL BUSY MONTH FOR WOMAN'S CLUB April presents a busy program for the Swarthmore Women's Club beginning with a meeting next Tuesday at which the speakers will be Mrs. Charles S.

THE SWARTHMOREAN

APRIL 4, 1931

Musser and Edwin B. George, Mrs. Musser is brought here to speak on "Conservation" under the auspices of the Garden committee of which Mrs. George Zimmer is chairman.

COMMUNITY EASTER MORNING SERVICE An outdoor Community Easter Dawn Service will be held on Easter Sunday morning at seven o'clock.

A hearty welcome awaits young and old. The program is as follows: Rev. E. H. Bonsall, Jr. Silent Prayer Webster Taylor Prayer George Flood Psalm 23—In unison led by William Maddox

HAMILTON SCHOOL OF MUSIC G. MAY HAMILTON, MUS. BAG. DIRECTOR PRIVATE INSTRUCTION CLASS INSTRUCTION Piano, Voice, Theory Violin, Harp, Mandolin All Band and Orchestra Instruments

For Music Lovers Angelucci, tenor of the Philadelphia Grand Opera Company; Alice Baker Dickeson, violin; Bernard J. Cortese, piano; will appear in recital at the Inn on Sunday evening.

Strath Haven The Inn with Personality Swarthmore, Pennsylvania

Hotel Lafayette ATLANTIC CITY N.J. If you're tired of rooms and baths... and want something a little more like home, then come to Hotel Lafayette.

COLD CASH —Put it in your pocket—you'll SAVE it by buying Reading Anthracite NOW, at the lowest prices of the year! Call us today.

EASTER FLOWERS These beautiful flowers that mean so much at Easter above all occasions are assembled here at prices so moderate you'll be tempted to buy a half dozen or more bunches.

The Marot Flower Shop 315 Dickinson Avenue Swarth 551

THE SWARTHMOREAN Vol. III, No. 14 Swarthmore, Pa., April 11, 1931 \$2.50 Per Year

MARTEL BROS. So. Chester Rd. Fresh Fruits Fresh Vegetables Sea Food

Pure Wholesome Milk from Guernsey Cows Get real value in the milk you buy. The Penncrest Farms Herd of 60 head has been Federal accredited for Tuberculosis since 1922.

PENNCREST FARMS Middletown Road and Rose Tree Road (NEAR LIMA) WM. P. SMEDLEY, Lessee WALTER SMEDLEY, Owner

The New Chrysler Six— with the most impressive group of features ever offered on a motor car at its price— \$1010.00 Fully Equipped Delivered

Life will hold a new joy this Spring with a new Chrysler Six— 116 INCH WHEELBASE HYDRAULIC SAFETY BRAKES 70 HORSEPOWER, HIGH-COMPRESSION ENGINE

THE SWARTHMOREAN

"THE BAD MAN" AT PLAYERS' CLUB John Dolman Directs and Stars in Drama of Mexican Border ROLES ADMIRABLY CAST

"The Bad Man", which may be termed John Dolman's play from both the standpoint of acting and directing, has been entertaining large audiences of Players' Club members every night this week.

RECEIVE BIDS FOR NEW GYM MAY 14 Plans Changed to Provide Larger Shower and Locker Rooms for Girls TAX RATE UNDECIDED Bids for the new gymnasium-cafeteria building which is to be added to the present College avenue school will be received May 14.

Use Old Church For Bible Study The old Leiper Church, (Fairview Church), located on Fairview road, just outside the borough limits, a half-mile east of South Chester road, has been renovated and improved for use as a Bible study center for the residents of Delaware County and vicinity.

BUSINESS MEN'S ASSN. ADDS NEW MEMBERS The Swarthmore Business Men's Association held their monthly dinner meeting at the Strath Haven Inn Tuesday evening.

STANDS HIGH IN CLASS AT LEHIGH An especial but much deserved honor has recently been awarded Gilbert Allen, Jr., of Wallingford, who was graduated at the top of his class from Swarthmore High School last June.

Recital Madeleine Chauvaud Minorsky of 333 Nassau avenue will give a costume recital at the Merion Cricket Club, Haverhill, on the evening of April 21.

HOME AND SCHOOL MEETING MONDAY The Swarthmore Home and School Association will meet Monday evening in the High school auditorium.

HUNDREDS OF CHILDREN TAKE PART IN EASTER EGG HUNT With nearly three hundred children and fifty parents participating, Swarthmore's first annual Easter Egg Hunt on the College campus sponsored by The Swarthmore took its place last Saturday morning along with Swarthmore's Santa Claus, the Fourth of July celebration, and other bonanza events which are high lights in the year's activities for the children.

Use Old Church For Bible Study The old Leiper Church, (Fairview Church), located on Fairview road, just outside the borough limits, a half-mile east of South Chester road, has been renovated and improved for use as a Bible study center for the residents of Delaware County and vicinity.

BUSINESS MEN'S ASSN. ADDS NEW MEMBERS The Swarthmore Business Men's Association held their monthly dinner meeting at the Strath Haven Inn Tuesday evening.

STANDS HIGH IN CLASS AT LEHIGH An especial but much deserved honor has recently been awarded Gilbert Allen, Jr., of Wallingford, who was graduated at the top of his class from Swarthmore High School last June.

Recital Madeleine Chauvaud Minorsky of 333 Nassau avenue will give a costume recital at the Merion Cricket Club, Haverhill, on the evening of April 21.

Needlework Guild A meeting of directors of the Swarthmore branch of the Needlework Guild of America is called at 2 o'clock at the Women's Club for Tuesday, April 14. Members are urged to be present.

READY TO GO FOR EASTER EGGS



Some of the children who participated in The Swarthmore's Easter Egg Hunt last Saturday morning, waiting for the signal to start for the College Campus.

HUNDREDS OF CHILDREN TAKE PART IN EASTER EGG HUNT With nearly three hundred children and fifty parents participating, Swarthmore's first annual Easter Egg Hunt on the College campus sponsored by The Swarthmore took its place last Saturday morning along with Swarthmore's Santa Claus, the Fourth of July celebration, and other bonanza events which are high lights in the year's activities for the children.

Use Old Church For Bible Study The old Leiper Church, (Fairview Church), located on Fairview road, just outside the borough limits, a half-mile east of South Chester road, has been renovated and improved for use as a Bible study center for the residents of Delaware County and vicinity.

BUSINESS MEN'S ASSN. ADDS NEW MEMBERS The Swarthmore Business Men's Association held their monthly dinner meeting at the Strath Haven Inn Tuesday evening.

STANDS HIGH IN CLASS AT LEHIGH An especial but much deserved honor has recently been awarded Gilbert Allen, Jr., of Wallingford, who was graduated at the top of his class from Swarthmore High School last June.

Needlework Guild A meeting of directors of the Swarthmore branch of the Needlework Guild of America is called at 2 o'clock at the Women's Club for Tuesday, April 14. Members are urged to be present.

CONTRACT FOR UNDERPASS LET Work to be Underway Next Week; Sinclair & Grigg Successful Bidders COMPLETION DATE SEPT. 30

The contract for the construction of the undergrade bridge, sewer, approaches, and other incidental work in the elimination of the grade crossing at Cluster road and the Pennsylvania railroad was awarded this week to Sinclair & Grigg for \$127,812.25 work to be started at once and completed by Sept. 30, 1931.

HUNDREDS OF CHILDREN TAKE PART IN EASTER EGG HUNT With nearly three hundred children and fifty parents participating, Swarthmore's first annual Easter Egg Hunt on the College campus sponsored by The Swarthmore took its place last Saturday morning along with Swarthmore's Santa Claus, the Fourth of July celebration, and other bonanza events which are high lights in the year's activities for the children.

Use Old Church For Bible Study The old Leiper Church, (Fairview Church), located on Fairview road, just outside the borough limits, a half-mile east of South Chester road, has been renovated and improved for use as a Bible study center for the residents of Delaware County and vicinity.

BUSINESS MEN'S ASSN. ADDS NEW MEMBERS The Swarthmore Business Men's Association held their monthly dinner meeting at the Strath Haven Inn Tuesday evening.

STANDS HIGH IN CLASS AT LEHIGH An especial but much deserved honor has recently been awarded Gilbert Allen, Jr., of Wallingford, who was graduated at the top of his class from Swarthmore High School last June.

Needlework Guild A meeting of directors of the Swarthmore branch of the Needlework Guild of America is called at 2 o'clock at the Women's Club for Tuesday, April 14. Members are urged to be present.

SUPLEE'S SPRING SUGGESTIONS



Spring Cleaning We have all the needs for Spring house cleaning. Good tools and implements are half the job.

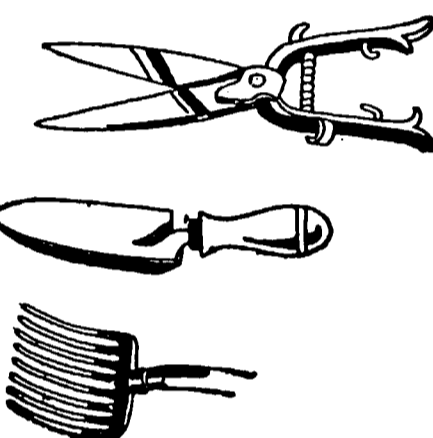

We have many types of hand trowels and weeders and complete floral sets, small size tools for working around the flower bed and light enough for the ladies to use.



And Beautify

It is time to paint, inside and out—not only to improve looks but to protect. Get your painting supplies here.

SUPLEE'S STORE

SO. CHESTER RD. Swarth. 105

"See our display in the Swarthmorean window of Spring Suggestions."



Mrs. C. Wahl Olmes of Cornell avenue is entertaining her mother Mrs. J. G. Hirsch of Greenville, Penna., and her sister and brother-in-law, Mr. and Mrs. W. W. Post and their daughter Jane of Rochester, N. Y.

Mrs. R. D. Conrad of Cambridge, Mass., is spending a couple of weeks at the home of her parents Mr. and Mrs. William Vlachos of Vassar avenue.

Mrs. Ezra B. Merriam of Swarthmore avenue entertained at luncheon and bridge on Tuesday of this week.

Dr. and Mrs. A. V. B. Orr of Mount Holyoke place and Mrs. William D. Wermuth and daughter Eleanor spent last week-end at William and Mary College, Williamsburg, and other points in Virginia.

Mr. Joseph Perry of Thayer road left for a business trip to Europe Wednesday on the Mauretania. He expects to be gone about five weeks.

Mr. Russell G. Fudge of Rutgers avenue will spend this week-end with his parents in Elmira, N. Y.

Donald McGarrath spent his Easter vacation with his parents Dr. and Mrs. A. F. McGarrath.

Mr. and Mrs. Abram Fawcett and children Billy and Nancy spent last week-end in Washington and Baltimore.

Mrs. Sheldon Green and two sons Sheldon and Norman are the guests of Mr. and Mrs. C. A. Bunting of College avenue.

Mrs. A. N. Garrett entertained her bridge club Monday of this week.

Professor and Mrs. Herbert Fraser of Elm avenue went to New York on Monday. Mr. Fraser addressed the New York Yearly Meeting of Friends Tuesday afternoon on the subject of "Unemployment."

Warren Johnson, son of Mr. and Mrs. S. W. Johnson of Amherst avenue, has returned to State College after having spent his vacation with his parents.

Mr. and Mrs. E. O. Lange of Baltimore Pike will chaperone the spring formal of the Alpha Upsilon Mu Fraternity next Friday.

Miss Miriam Watson who was the guest of Mr. and Mrs. Roland G. E. Ullman of Harvard avenue has returned to Columbia University.

Mrs. William Jaquette has returned to her home after a month's sojourn in Florida.

Mrs. Carl Behenna of Rahway, N. J., is visiting her parents Mr. and Mrs. Walter J. Fritz.

Miss Barbara Pearson, daughter of Dr. Paul Pearson, Governor of the Virgin Islands, and Mrs. Pearson has returned to Yale University where she is a student of dramatics.

Miss Virginia Seal spent the Easter holidays with friends in Hazleton, Penna.

Dr. and Mrs. Arthur Ferguson and son Billy of York, Pa., were the guests of Mrs. Anna Hodgson of Amherst avenue last week-end.

Mr. and Mrs. C. Wahl Olmes of Cornell avenue entertained Thursday evening in honor of their guests Mr. and Mrs. W. W. Post of Rochester, N. Y.

Dr. and Mrs. David Crabbe will spend this week-end in New York.

Mr. and Mrs. Edwin B. George of Washington were guests of Mr. and Mrs. Wallace McCurdy for Easter.

Mrs. William I. Hull, Mrs. Edward A. Jenkins, Mrs. J. Russell Smith, Dr.

Mr. A. G. White of New York and Swarthmore attended a committee meeting on coal conservation in Washington, D. C. last Monday.

Mrs. Roy C. Conley of Swarthmore avenue entertained her club for luncheon and bridge Tuesday.

Bob Feakins has returned to Dartmouth College after having spent the holidays with his parents Mr. and Mrs. George W. Feakins of Swarthmore avenue.

Patsy and Jane Paterson of College avenue have returned from a week's visit in Washington.

Mr. and Mrs. Sewell Hodge of Ogdenville spent Easter in Dover, Del.

Miss Elizabeth Gillespie of Norfolk, Va., spent last Sunday with Mrs. Edward Gillespie on Amherst avenue.

Mr. and Mrs. Robert B. Clothier of Virginia spent the Easter holidays with Mrs. Clothier's parents Mr. and Mrs. Joseph Perry of Thayer road.

Mr. Clothier has returned home, but Mrs. Clothier remained for a short visit.

Mr. and Mrs. Norman Cozeman of Park avenue have moved to Rochester, N. Y.

Miss Pat Higgins of Darien, Conn., is the guest of Miss Margaret Vlachos.

Mr. Newlin S. Smith and Thomas Smith, sons of Dr. and Mrs. J. Russell Smith of Elm avenue, motored to Virginia for the week-end and to visit their brother Stewart who has recently started to farm at Hedgewood where their grandfather started farming and stock raising seventy two years ago.

Mr. is instructor in economics at Buffalo University.

Miss Peggy Armitage spent her spring vacation with Miss Betty Naylor in Wheeling, West Virginia.

Miss Armitage and Miss Naylor are classmates at Mary Lyon school.

Mrs. A. B. Reavis entertained at luncheon and bridge Monday in honor of her mother Mrs. A. E. Thomas of Washington, D. C.

Dr. and Mrs. A. F. Jackson are entertaining at dinner this evening.

Mrs. Arthur Edwin Bye, Mrs. Stanley MacMillan, Mrs. William Hammy, Mrs. Joseph Seal, Mrs. Wilfred Edwin, Mrs. George Zimmer, and Miss Sarah Warner Knight went to Elkins Park on Wednesday to see the Widener collection of pictures.

Mr. and Mrs. Thomas W. Sippers of Westdale avenue have returned from a trip through the south.

Mrs. Walter Thorpe is ill at her home on Dickinson avenue.

Mrs. Edward Gillespie of Amherst avenue is spending this week-end in Northeast, Md.

Mr. and Mrs. W. Findlay Downes of Chestnut Hill, formerly of Swarthmore, have issued invitations for a dance.

Dr. and Mrs. William Earle Kistler of Park avenue have returned from a trip to Bermuda.

Miss Virginia Seal spent the Easter holidays with friends in Hazleton, Penna.

Dr. and Mrs. Arthur Ferguson and son Billy of York, Pa., were the guests of Mrs. Anna Hodgson of Amherst avenue last week-end.

Mr. and Mrs. Jacob Meschter of Dickinson avenue will entertain the Double Six bridge club this evening.

Mr. and Mrs. Thomas McCabe, of North Chester road, Swarthmore, will entertain at a buffet supper and bridge, at their home on Friday, April 17.

Mr. and Mrs. Robert B. Clothier of Virginia spent the Easter holidays with Mrs. Clothier's parents Mr. and Mrs. Joseph Perry of Thayer road.

Mr. Clothier has returned home, but Mrs. Clothier remained for a short visit.

Mr. and Mrs. Norman Cozeman of Park avenue have moved to Rochester, N. Y.

Miss Pat Higgins of Darien, Conn., is the guest of Miss Margaret Vlachos.

Mr. Newlin S. Smith and Thomas Smith, sons of Dr. and Mrs. J. Russell Smith of Elm avenue, motored to Virginia for the week-end and to visit their brother Stewart who has recently started to farm at Hedgewood where their grandfather started farming and stock raising seventy two years ago.

Mr. is instructor in economics at Buffalo University.

Miss Peggy Armitage spent her spring vacation with Miss Betty Naylor in Wheeling, West Virginia.

Miss Armitage and Miss Naylor are classmates at Mary Lyon school.

Mrs. A. B. Reavis entertained at luncheon and bridge Monday in honor of her mother Mrs. A. E. Thomas of Washington, D. C.

Dr. and Mrs. A. F. Jackson are entertaining at dinner this evening.

Mrs. Arthur Edwin Bye, Mrs. Stanley MacMillan, Mrs. William Hammy, Mrs. Joseph Seal, Mrs. Wilfred Edwin, Mrs. George Zimmer, and Miss Sarah Warner Knight went to Elkins Park on Wednesday to see the Widener collection of pictures.

Mr. and Mrs. Thomas W. Sippers of Westdale avenue have returned from a trip through the south.

Mrs. Walter Thorpe is ill at her home on Dickinson avenue.

Mrs. Edward Gillespie of Amherst avenue is spending this week-end in Northeast, Md.

Mr. and Mrs. W. Findlay Downes of Chestnut Hill, formerly of Swarthmore, have issued invitations for a dance.

Dr. and Mrs. William Earle Kistler of Park avenue have returned from a trip to Bermuda.

Miss Virginia Seal spent the Easter holidays with friends in Hazleton, Penna.

Dr. and Mrs. Arthur Ferguson and son Billy of York, Pa., were the guests of Mrs. Anna Hodgson of Amherst avenue last week-end.

Mr. and Mrs. C. Wahl Olmes of Cornell avenue entertained Thursday evening in honor of their guests Mr. and Mrs. W. W. Post of Rochester, N. Y.

Dr. and Mrs. David Crabbe will spend this week-end in New York.

Mr. and Mrs. Edwin B. George of Washington were guests of Mr. and Mrs. Wallace McCurdy for Easter.

Mrs. William I. Hull, Mrs. Edward A. Jenkins, Mrs. J. Russell Smith, Dr.

For Your New Spring Suit Samuel M. Dodd representing The Edwards Tailoring Co. Sw. 698-M

Emmons & Andes BUILDERS Baltimore Pike and Riverview Ave. Sw. 1600 SWARTHMORE, PA.

SLIP COVERS DRAPERIES ANNA SCHALLES Phone, Sw. 1225 Muhlenberg Ave. Rutledge

FIRST CHURCH OF CHRIST, SCIENTIST OF SWARTHMORE, PA. Announces a Free Lecture on Christian Science Entitled "JESUS, OUR EXEMPLAR" By Mr. Gavin W. Allan, C. S. B. Member of the Board of Lecturership of the Mother Church, The First Church of Christ, Scientist, in Boston, Massachusetts IN THE CHURCH EDIFICE 206 Park Avenue, Swarthmore, Pa. SATURDAY EVENING, APRIL 18th, 1931 AT 8:15 O'CLOCK THE PUBLIC IS CORDIALLY INVITED

Media Theatre MEDIA Penna. PHONE MEDIA 227-W DAILY MATINEE 2:30

Saturday—JACK OAKIE in "The Gang Buster" Monday & Tuesday—JOE E. BROWN WINNIE LIGHTNER in "Sit Tight"

Wednesday & Thursday 1928—"Chang" 1929—"Simba" 1930—"With Byrd at the South Pole" and now! "RANGO" The Wonder Picture of 1931

ATTEND OUR spring showing OF THE NEW FRIGIDAIRE IN GLEAMING WHITE PORCELAIN

You are cordially invited to come in and see the new, white, Porcelain-on-steel Frigidaire. It has many important features which make it not only the advanced refrigerator, but the finest ever to bear its name.

FRIGIDAIRE THE NEW ALL WHITE PORCELAIN-ON-STEEL FRIGIDAIRE ARE SOLD WITH A 3 YEAR COMPLETE GUARANTEE

DELCESTER UTILITIES CORP. 629 Welsh Street Chester, Pa. CHESTER 6148



CUTTING UP has become unnecessary If you're 5 feet, 5 inches or less and plump of figure, you know all about the troubles of alterations, and how they "cut up" the lines of a dress. That's all over the minute you discover

HALF-SIZE DRESSES for your FIT without alteration... They're made for your type. They're SMART—they're modestly priced— \$14.75 Sizes 14 1/2 to 26 1/2

JAS. A. PILSON LIGHT AND POWER WIRING ELECTRICAL CONTRACTOR 107 Sylvan Avenue, Rutledge Can be reached at Sw. 1145

CHARLES M. WELLS ARCHITECT RUTLEDGE, PA. Phone Swarthmore 128-M

A. M. ALLISON Electrician Thirty-two years experience, and a home-owner in this borough. 311 VASSAR AVENUE Swarthmore 1160

MEMORIALS Cemetery Work a Specialty Wm. J. Cartledge Est. 1843 No. Lansdowne Ave., Drexel Hill, Pa. (Opposite Arlington Cemetery)

Trinity Church Notes The Easter Music will be repeated tomorrow at the eleven o'clock Service.

George W. de Forest Complete Insurance Service PROVIDENT TRUST BLDG. Sw 38 W Rit 3470

CARPENTER JOBBING ALTERATIONS Window Screens Stair Work Quaker Erection Co. SWARTH 1441

Van Alen Bros. Phone Ridley Park 412

COAL BUY WHEN REASONABLE BURN WHEN NECESSARY

The above prices are in effect for coal delivered in April.

George W. de Forest Complete Insurance Service PROVIDENT TRUST BLDG. Sw 38 W Rit 3470

CARPENTER JOBBING ALTERATIONS Window Screens Stair Work Quaker Erection Co. SWARTH 1441

Van Alen Bros. Phone Ridley Park 412

COAL BUY WHEN REASONABLE BURN WHEN NECESSARY

The above prices are in effect for coal delivered in April.

News Notes

Mrs. Robert E. Carels is spending the week in Providence, R. I.

Mr. and Mrs. Herbert F. Fraser returned Wednesday from New York where Mr. Fraser spoke before yearly meeting on "employment".

Mr. and Mrs. R. Chester Spencer and daughter, Miss Mildred, left Wednesday for Richmond, Virginia where they will attend the marriage of Mrs. Spencer's brother, George Richard Fulton.

A dinner-dance will be held at the Springhaven Club, this evening.

Mr. and Mrs. George F. Corse and their sons, Jack Corse and George F. Corse, Jr., of 411 Yale avenue, Swarthmore, have returned from Baltimore, Md., where they spent Easter.

Mr. and Mrs. W. R. Chambers, of 812 Westdale avenue, who recently returned from a motor trip through Florida and the South, entertained Mr. and Mrs. Lee P. Wray of Swarthmore, at dinner, Monday night.

Mrs. Wesley N. Clifford, Mr. and Mrs. S. Milton Bryant and their two children motored to Elizabeth, N. J. for the Easter vacation.

Mr. and Mrs. Sheldon R. Green and two sons of Jamaica, L. I., have been spending the Easter holidays with C. A. Bunting and family. They will remain until the 12th.

Mr. and Mrs. Edward B. Temple, of Maple ave., entertained at buffet supper Tuesday evening in celebration of the 27th anniversary of the founding of the Swarthmore National Bank and trust company of which Mr. Temple is president.

Mrs. R. Floyd Flank, Blacksburg, Va., Miss Florence E. Smith, Moylan, Mr. and Mrs. Edward B. Temple, Mr. and Mrs. Harry M. Criss, Mr. and Mrs. Albert N. Garrett, Mr. Joseph E. Haines, Dr. and Mrs. William E. Kistler, Mr. John F. Murray, Mr. and Mrs. John W. Pitcock, Mr. Vincent S. Pownall, Mr. and Mrs. J. Everett Ramsay, Mr. and Mrs. Harold Ogram, Mr. and Mrs. Claude C. Smith, Mr. and Mrs. Elric S. Sproat, Mr. William H. Thatcher and Mr. and Mrs. C. Percy Webster.

Mrs. Carroll Thayer will entertain the Fortnightly at her home on Harvard avenue on Monday, April 13 at 2:30 o'clock.

"The Barretts of Wimpole Street," a play depicting the Browning love episode will be read by Mrs. Roland Eaton. This play has been one of the greatest of the winter successes in London where it was first produced in London where it was seen by descendants of Mr. Barrett. It was not enjoyed by these descendants because their ancestor was shown in his real character. That is a minor part of the play. That relating to the Brownings is most delightful.

Mrs. Walter will give literary topics and Mrs. Wickham will sing.

In so far as it is possible, members are asked to make a report on the sale of tickets for the "Neighborly Night" entertainment to be given on April 22nd at the Woman's Club.

Trinity Church Notes The Easter Music will be repeated tomorrow at the eleven o'clock Service.

At the Annual Parish Meeting, held April 6th, the following Vestrymen were re-elected for a term of three years, William B. Bullock, Vincent Cianci, Sr.,

Phone Swarthmore 1380 General Hauling and Express Local and Long Distance Ashes and Rubbish Removed TO ELM WENEFEE Landscape Gardening Let us give you an estimate on caring for your lawn and garden during the summer. Callers cleaned and whitewashed Fireplace and Kindling Wood Gardens Plowed

George W. de Forest Complete Insurance Service PROVIDENT TRUST BLDG. Sw 38 W Rit 3470

CARPENTER JOBBING ALTERATIONS Window Screens Stair Work Quaker Erection Co. SWARTH 1441

Van Alen Bros. Phone Ridley Park 412

COAL BUY WHEN REASONABLE BURN WHEN NECESSARY

The above prices are in effect for coal delivered in April.

and Ernest O. Lange. The Rt. Rev. Francis M. Taitt, D.D., Bishop of Pennsylvania, will officiate at the Service of Confirmation on Wednesday evening, April 22nd, at 7:30 o'clock, and will preach.

Over 150 flowering plants were taken by a Committee of the Sunday School to the Children's Wards of the Philadelphia General Hospital after the Children's Service on Easter Day.

Play and Dance Tolstoi's "What Men Live by" will be given by the young people of Trinity Church in the Woman's Club, next Friday evening, April 17th, at 8:15 o'clock.

The Play is presented through special arrangements with the Walter H. Baker Co. of Boston, Mass. The cast includes William Bird, Lee Murphy, Anne Jeffords, Alethea Avery, Jason Sawyer, Elizabeth Dickinson, Margaret Cresson, William Taylor, W. Alden Jones, Thomas G. Casey, Adrienne Shero and Frances Shero.

Roy C. Conly is directing the Play and Ernest Werhner is chairman of the Committee in charge of scenery. Genuine Russian costumes have been secured. A Dance will follow the music for which will be furnished by Shelly's Orchestra of six pieces.

Tickets for the play or dance may be secured from any member of the cast or at the Club House on the evening of the entertainment.

Buffet Supper Mr. and Mrs. Edward B. Temple, of Maple ave., entertained at buffet supper Tuesday evening in celebration of the 27th anniversary of the founding of the Swarthmore National Bank and trust company of which Mr. Temple is president.

Mrs. R. Floyd Flank, Blacksburg, Va., Miss Florence E. Smith, Moylan, Mr. and Mrs. Edward B. Temple, Mr. and Mrs. Harry M. Criss, Mr. and Mrs. Albert N. Garrett, Mr. Joseph E. Haines, Dr. and Mrs. William E. Kistler, Mr. John F. Murray, Mr. and Mrs. John W. Pitcock, Mr. Vincent S. Pownall, Mr. and Mrs. J. Everett Ramsay, Mr. and Mrs. Harold Ogram, Mr. and Mrs. Claude C. Smith, Mr. and Mrs. Elric S. Sproat, Mr. William H. Thatcher and Mr. and Mrs. C. Percy Webster.

Mrs. Carroll Thayer will entertain the Fortnightly at her home on Harvard avenue on Monday, April 13 at 2:30 o'clock.

"The Barretts of Wimpole Street," a play depicting the Browning love episode will be read by Mrs. Roland Eaton. This play has been one of the greatest of the winter successes in London where it was first produced in London where it was seen by descendants of Mr. Barrett. It was not enjoyed by these descendants because their ancestor was shown in his real character. That is a minor part of the play. That relating to the Brownings is most delightful.

Mrs. Walter will give literary topics and Mrs. Wickham will sing.

In so far as it is possible, members are asked to make a report on the sale of tickets for the "Neighborly Night" entertainment to be given on April 22nd at the Woman's Club.

Trinity Church Notes The Easter Music will be repeated tomorrow at the eleven o'clock Service.

At the Annual Parish Meeting, held April 6th, the following Vestrymen were re-elected for a term of three years, William B. Bullock, Vincent Cianci, Sr.,

Phone Swarthmore 1380 General Hauling and Express Local and Long Distance Ashes and Rubbish Removed TO ELM WENEFEE Landscape Gardening Let us give you an estimate on caring for your lawn and garden during the summer. Callers cleaned and whitewashed Fireplace and Kindling Wood Gardens Plowed

George W. de Forest Complete Insurance Service PROVIDENT TRUST BLDG. Sw 38 W Rit 3470

CARPENTER JOBBING ALTERATIONS Window Screens Stair Work Quaker Erection Co. SWARTH 1441

Van Alen Bros. Phone Ridley Park 412

COAL BUY WHEN REASONABLE BURN WHEN NECESSARY

The above prices are in effect for coal delivered in April.

\$1.00 per share per month \$200.00 matured value .25 " " " entrance fee THE SWARTHMORE BUILDING ASSOCIATION matures with the April payment its 42nd series containing 810 shares.

Dues paid \$112,590.00 Profit added 49,410.00 Total distribution \$162,000.00

NEW SERIES NOW OPEN WITH FIRST PAYMENT DUE APRIL 14TH

All are invited to become partners in this sound mutual organization, which has been serving the community financially for thirty-two years. Checks may be left at E. C. Walton's office or mailed to the Secretary or Treasurer, box 282 Swarthmore.

JOSEPH E. HAINES, President NORMAN S. PASSMORE, Secy. THOMAS W. ANDREW, Vice Pres. ELRIC S. SPROAT, Treas.

COAL REDUCTIONS that mean something

The Mason Builders Supply Co. announce the most remarkable news ever given to the coal buying public—the largest price reductions ever offered in prepared sizes.

Table with 3 columns: Coal Type, Price Per Unit, Price Per Unit if paid within 15 days. Rows include Egg, Stove, Nut, Pea, and Buckwheat.

History will repeat itself in the Fall when coal prices will go up—just at the time when you will have to buy.

You can practice real economy by buying our coal now at these rock-bottom prices.

ADVICE ON SIZES CLEANING YOUR HEATER One of our experienced engineers will gladly call and advise you on the most economical sizes to use in your furnace, and also help with any heating problems you may have.

For a nominal charge you can have one of our experienced men clean your heater properly and thoroughly. This work should be done every Spring.

"We Cheerfully Extend Credit to Responsible Buyers" PHONE SWARTHMORE 345

Mason Builders Supply Co. Dartmouth Avenue, Swarthmore, Pa. "BUY WITH CONFIDENCE"

THE SWARTHMOREAN

Published Every Friday at Swarthmore, Pa.
Robert E. Sharples, Editor and Publisher

Phone Swarthmore 900

Entered as Second Class matter, January 24, 1929, at the Post Office at Swarthmore, Pa., under the Act of March 3, 1879.

SATURDAY, APRIL 11, 1931

Pearson's Paradise

Dr. Pearson sailed for his new post in a spirit of optimism. We are inclined to share that mood, in spite of President Hoover's expressed regret concerning present conditions.

Whoever looks at pictures of the Virgin Islands sees a region of semi-tropical beauty and luxurious natural scenery—the deep green of forests washed round by white foaming surf, and the blue ocean stretching away to meet the serene and cloudless heavens on the horizon line.

Governor Pearson's plan for developing this land of rich beauty may bring the Virgin Islands into popularity as a southern resort. Plantations that have lost out on sugar may prove wholly ideal as sites for estates of well-to-do Americans seeking refuge and peace among those haunts of fairy charms where Columbus once sojourned. We look to our genial and far-seeing Swarthmore fellow-citizens to put "Pearson's Paradise" on the map in fresh bright colors.

Presbyterian Notes

The attendance at morning worship Easter-Day was the largest for many years. Seventeen new members were received into the church. The eight who were received by letter from other churches represented the Baptist, Reformed, Methodist and Christian churches.

The beautiful decorations of the chancel on Easter consisted of lilies presented by members of the congregation in memory of departed loved ones, with palms.

At the close of the services of the day, the lilies were distributed among the sick and bereaved members of the congregation. Miss Selridge, with Mrs. E. M. Bassett and Mrs. Oscar M. Miller arranged the decorations of the chancel.

To-morrow morning, the two ruling elders-elect, who were chosen at the annual meeting, Dr. David McCahan, and Henry L. Smith, will be ordained and installed by the pastor. They were chosen for a period of five years. The elders retiring by limitation of office were J. Everton Ramsey and Prof. James S. Heberling.

The offering for relief of the unemployed at morning worship on Easter-Day was \$367.00. In addition to this, the Woman's Association gave \$100.00 last month for the same purpose and will also contribute the amount received at

the unemployment luncheon of the Association at its regular meeting yesterday. The sacrament of baptism was administered Easter-Day to Sara Grace, infant daughter of Mr. and Mrs. Jonathan Pritchard, and to Nancy Foster, infant daughter of Mr. and Mrs. Philip C. Snow. In the baptisms of the day, Dr. Tuttle used water brought from the river Jordan.

Mrs. Anna C. Hall

Swarthmore has lost another of its fine old residents in the death of Mrs. Anna Camden Hall, widow of Dr. L. B. Hall who died at her home 214 Dickinson avenue last Friday. She was seventy-two years old and although less active during the past few years, her death came suddenly after an illness of only a few days.

Mrs. Hall had been a resident of Swarthmore for about thirty years and during that time had devoted every spare moment to unselfish work in the Presbyterian Church, the W. C. T. U., and other religious and charitable movements. For many years she was secretary of the W. C. T. U. and the Woman's Missionary Society.

Aside from her church work, Mrs. Hall's chief interest was in her writing. For many years she assisted Mrs. Julia Hazard in editing the Swarthmore News, and her verses and articles signed with the initials A. C. H. will be recalled by all of the older residents of the borough. She also wrote short pieces of prose poetry entitled Ralt Rason's Rhymes, which Swarthmoreans will remember.

Her writings were full of charm and wit and her conversation was always inspiring and full of humor. Among her verses were many about Swarthmore. This one taken from an old issue of the Swarthmore News is as typical as any:

Beyond most inland places,
It sports fair fields and shady woods,
As well as other graces,
And it is to rock upon the sea
One takes a sudden notion,
He simply boards a Darby car,
And, lo, the rolling ocean.

Upon the death of any Swarthmorean Mrs. Hall could almost always be counted upon to write a tribute in verse. From an old copy of The Swarthmore News we have taken these lines written by Mrs. Hall as a tribute to someone else. They are particularly applicable to the author.

THE SWARTHMOREAN

APRIL 11, 1931

She was so pleasant, that where'er she strayed,
Day smiled with joy, and singing went her way,
And troubles like dull shadows crouched, afraid,
Pierced by her sunlight, fled unseen away.

She was so pleasant, that she shamed all gloom,
And timid hopes and budding fancies sweet,
As she came smiling, broke in perfect bloom,
To grace the pathway of our laggard feet.

She was so pleasant! Ah, the hours shall pass,
Laughing or sighing, time's long drawn train,
Like fleeting shadows on the waving grass,
But we shall never see her like again.

Funeral services were held Monday afternoon at the home on Dickinson avenue. Dr. John Elbery Tuttle and Rev. Lloyd S. Stevens officiated. The survivors are: one daughter, Anna (Mrs. Arthur Groves) of Dickinson avenue, and four sons, Alfred of Vermont, Robert of Vineland, N. J.; Lou of Philadelphia, and John of Guerrant, Ky.

Mrs. Sarah Eleanor Singley passed on Tuesday morning at the home of her daughter Mrs. Ethel M. Whittier, 49 Amberst avenue with whom she has been living in Swarthmore for 14 years. Funeral services were held Friday afternoon at the home.

LEGISLATIVE LUNCHEON OF WOMEN VOTERS

The Delaware County League of Women Voters will have a Legislative Luncheon at 12 o'clock noon, Friday, April 17th, at the Media Woman's Club, Jackson and Jefferson Sts., Media, and a card party at 2:30 P. M.

The luncheon, which is practically a cost price affair, is in charge of Mrs. J. O. Hopwood, who will present "Interesting Sidelights on Pennsylvania Legislation of 1931."

There will be table prizes for the card party, and those attending should bring their own cards. Since Mrs. J. Passmore Cheyne is county chairman, Mrs. E. A. Swarthmore, county vice-chairman, and Mrs. Philip Marot, secretary, Swarthmore

women should be particularly interested in helping make the affair a success. Reservations for the luncheon and card party should be made with Mrs. George R. Linn. Call Media 1447 not later than Wednesday, April 15.

LANDRETH'S GARDEN SEEDS

Sow OLD ENGLISH Lawn Grass Seed
Plant Sweet Peas—Fertilize the Lawn
Vigoro-Bone Meal—Sheep Manure—Etc.

Our Stock is Large
Quality Best.
Store open Saturday
Evening till 8 P.M.
During Spring



Kentucky Blue Grass,
Orchard Grass, Shady
Grass, Bent Grass,
Terra-cotta Grass, White
Dutch Clover.

McCALL'S SEED STORE
6th & Madison Sts. Call for Catalogue Chester 3800
Plenty of Parking Space—Madison Street is two-way traffic below 5th St.

HAMILTON SCHOOL OF MUSIC

G. MAY HAMILTON, MUS. BAC, DIRECTOR

PRIVATE INSTRUCTION	CLASS INSTRUCTION
Piano, Voice, Theory	Piano Theory
Violin, Harp, Mandolin	Violin Mandolin
All Band and Orchestra Instruments	

MAIN SCHOOL: 7038 West Garrett Rd. Upper Darby, Pa. Phone Blvd. 4147

CENTRAL CITY SCHOOL: Rm. 225—1714 Chestnut St. Phila., Pa.

"Write for information about our Special Summer Course"

"This is the year you must get more value for your dollar"

Six Ways to COMPARE TIRE VALUES

4-50-21 Tire	Our Tire	*Special Brand Mail Order Tire
MORE Rubber Volume	165 cu. in.	150 cu. in.
MORE Weight	16.80 lbs.	15.50 lbs.
MORE Width	4.75 in.	4.72 in.
MORE Thickness of Tire598 in.	.558 in.
MORE Piles at Tread	8 piles	5 piles
SAME PRICE	\$5.69	\$5.69

DRIVE your automobile into one of our "department stores" of standardized service, where you can get everything your car requires—tires, tubes, batteries, brake lining and accessories—gas, oil and lubrication—all under one roof—don't waste time and money driving around to a number of specialty shops.

The One-Stop-Service Store is the development of Harvey Firestone, pioneer in rubber and rubber tires. Let us show you a cross-section cut from a Firestone Tire—and cross-sections of competitive tires. See for yourself the quality—the extra miles under the tread—the extra value. All we ask is one thing: Come in and Compare.

Compare Prices and Service

Firestone OLDFIELD TYPE				Firestone ANCHOR TYPE			
Size	Cash Price	Tire	Our Price	Size	Cash Price	Tire	Our Price
4.40-21	\$4.98	\$4.98	\$6.60	4.50-21	\$6.75	\$6.75	\$8.95
4.50-21	5.69	5.69	11.10	4.75-19	6.70	6.70	16.90
4.75-19	6.65	6.65	12.90	5.25-21	12.95	13.05	25.30
5.25-21	8.57	8.57	18.70				
6.00-20	11.50	11.50	22.30				

*A Special Brand Mail Order tire is made by some unknown manufacturer and sold under a name that does not identify him to the public, usually because he builds his first-line tires under his own name.

Double Guarantee.—Every tire manufactured by Firestone bears the name "FIRESTONE" and carries their unlimited guarantee and ours—you are doubly protected.

Firestone Batteries give extra power, longer life, greater dependability. Bring in your old battery. We give you an allowance for it in trade. All makes tested free.

FIRESTONE SERVICE STORES INC.

1125 Edgmont Avenue
Phone 3431 CHESTER, PA.

Come In—Compare Tire Sections—See for Yourself the EXTRA VALUES

APRIL 11, 1931

WOMAN'S CLUB HEARS OF CONSERVATION

Mrs. Charles S. Musser, Chairman of the Conservation Department of the Delaware County Federation, spoke at the Woman's club on Tuesday afternoon. Mrs. Musser's talk was timely since

Swarthmore is now in the midst of a campaign for trees and roadside beautification. Some of the speakers were appalling. She said that "five-sixths of our woodlands have been destroyed"; "we are consuming wood five times as fast as it is growing." A plea for better "outdoor manners" was made and the audience

Pure Wholesome Milk from Guernsey Cows

Get real value in the milk you buy. The Penncrest Farms Herd of 60 head has been Federal accredited for Tuberculosis since 1922.

Call Media 1116-W or 1116-J and we will begin delivery at once or send our representative to call on you if you wish.

PENNCREST FARMS

Middletown Road and Rose Tree Road (NEAR LIMA)
WM. P. SMEDLEY, Lessee WALTER SMEDLEY, Owner

ANOTHER EXAMPLE OF FORD VALUE

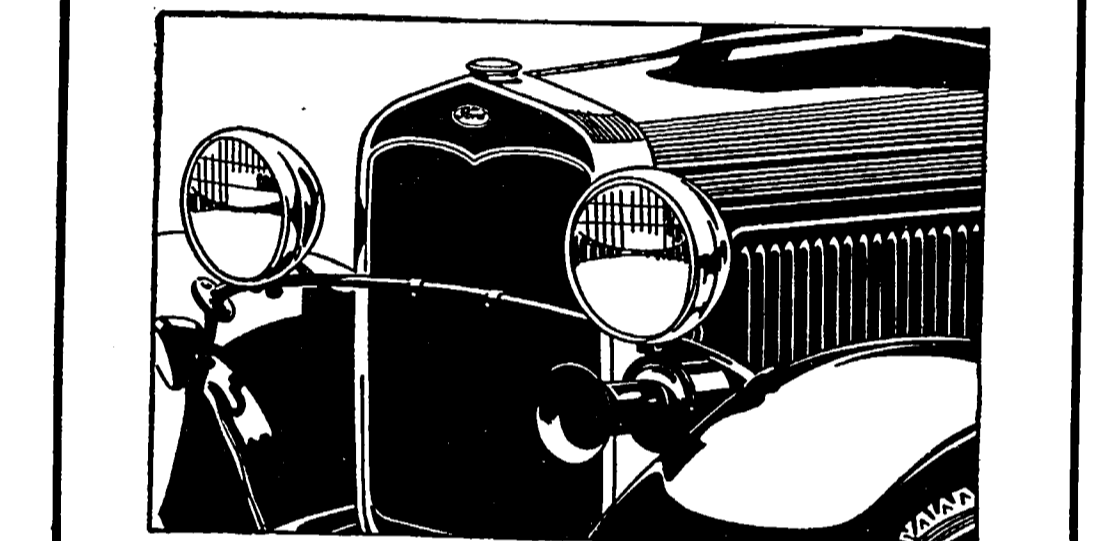

Bright, enduring RUSTLESS STEEL is used for many exposed bright metal parts of the Ford

WHEN YOU BUY a Ford you buy enduring beauty. The body finish is made to last for the life of the car and practically all exposed bright metal parts except the bumpers are made of enduring Rustless Steel.

This Rustless Steel has great tensile strength. It is the same bright metal all the way through. A salt test equivalent to forty years' service under the severest weather conditions failed to have any effect on its brilliance. It never requires polishing. All you do is wipe it with a damp cloth, as you do your windshield.

This is just one of many features that show the substantial worth of the Ford. In speed, comfort, safety, economy and long life—in the richness of its finish and upholstery—it brings you everything you want or need in a motor car at an unusually low price.

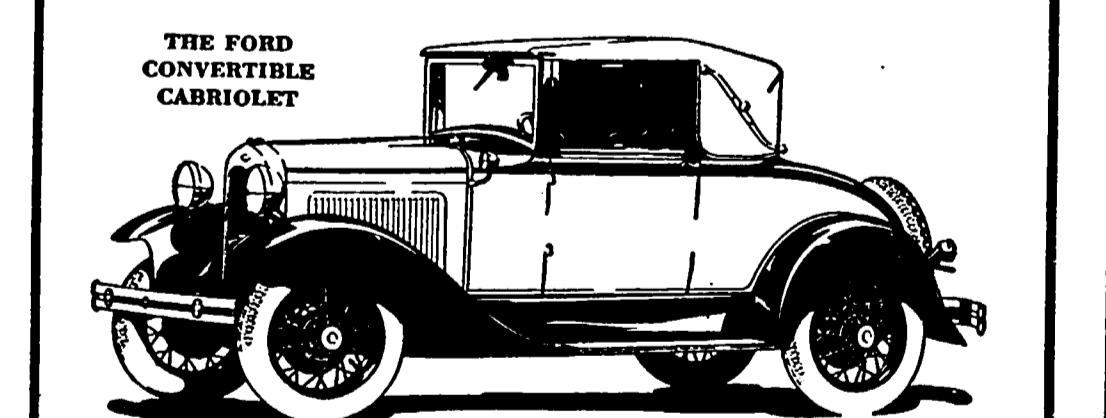

LOW FORD PRICES \$430 to \$630

(F. o. b. Detroit, plus freight and delivery. Bumpers and spare tire extra at low cost. You can purchase a Ford on economical terms through the Authorized Ford Finance Plans of the Universal Credit Company.)

APRIL 11, 1931

THE SWARTHMOREAN

was reminded of the fact that trees mean water. An effort is being made throughout the nation to have trees planted for the George Washington Bicentennial (1932). Mrs. Musser also spoke of the "Peace Garden" which is to be built along the Northern border of the United States and ended her talk with a plea for birds, which also go with trees. Mrs. Musser advocates a license for cats and suggests that until that comes people put bells that will ring, on the cats.

Mrs. Daniel R. Goodwin, American Home Section, introduced the second speaker for the afternoon, Edwin B. George, chief of the Marketing Service Division of the Department of Commerce at Washington.

The speaker began by saying that his was a changing state that facts of yesterday were not facts of today and that this was a buyers' day. Mr. George made many interesting points including a defense of standardization of many things. He spoke at length on art in industry, calling attention to the fact that the article done up in an attractive box, would far outsell the one with a dull box. He also spoke of the kitchen and pointed out that nowadays the "pot would call the kettle pink" and that art had even gone as far as "kitchen pajamas" which Mr. George thinks adds to industry.

All this helps create appreciation for the fine arts as well as making everyday drudgery more attractive. The audience appreciated the talk and know more about the department of commerce in Washington than they did. Until a short time ago Mr. George lived in Swarthmore and was in charge of the Philadelphia office of the department of commerce.

Miss Vera DeMuth and Mrs. William Allen Raiman served tea after the program.

Those interested in "Economic Nutrition" should save Friday, April 24th. Miss Bacon of the State Department of Agriculture will speak at the Woman's Club on that subject. The time will be published later. Mrs. Daniel R. Goodwin will have charge of the program.

The meeting Tuesday of the Woman's Club will be a stated meeting. In addition, Mrs. John Y. Huber, Jr., will speak on Citizenship and Current Politics, under the leadership of the Citizenship Committee, Miss Martha G. Haviland, chairman, Mrs. John Delfino, secretary, Mrs. Arthur Tomlinson will be the hostesses. The polls will be open at the clubhouse from ten to twelve and from two until five.

Mrs. Francis V. Warren, and her committee, Mrs. LeRoy Mercer, Mrs. Joseph Bates, Mrs. Elric Sprout, Mrs. Roy Conner, Mrs. Gary White and Mrs. Harold Griffin, report around lunchtime and thirty dollars worth of tickets sold for "Philip Goes Forth" as a means of paying for the new piano for the Woman's Clubhouse.

The members of the committee on Education of the Woman's Club met Friday afternoon at the home of Mrs. George A. Hoadley, Miss Margaret Hamel, Dean of Girls, Swarthmore High School, told of the "Extra Curricula Activities"; Miss Grace Rotzel, principal of Rose Valley School, told of some phases of Progressive Education. Mrs. Robert Lewis reported from the Conference of the Delaware County Education Chairmen.

Mrs. George W. Zimmer, will have a meeting of the Garden Committee of the Woman's Club at her home on Ogden avenue, on Monday afternoon at three o'clock to conclude the business of the group for this year.

Children of Swarthmore should save May 29th to attend a talk by Mr. Edward Skipper concerning birds. Most interesting slides will be shown and Mr. Skipper always keeps his audience amused with his bird call imitations.

Girl Scouts

On March 30, the Girl Scouts interested in working for the Rock Finder's Merit badge visited the special exhibit of minerals at the Academy of Natural Sciences of Philadelphia. Many of the specimens in this exhibit come from Delaware County.

In the permanent exhibit which is one of the finest, the girls found many interesting specimens of precious and semi-precious stones.

In the afternoon the girls visited the Pennsylvania Museum of Art on the Parkway to see a collection of Medieval art treasures. Many of the pieces had been brought from Europe stone by stone to make a true background for the exhibit.

Call Sw. 1441 or Sw. 1835-J Anytime—Anywhere Shop—Main St. Morton

FRED J. HARLEY

Interior Decorator—UPHOLSTERING FURNITURE RESTORING WINDOW SHADES COMPLETE HOME FURNISHERS CUSTOM MADE FURNITURE P. O. Box 31 Rutledge, Pa.

BOWLING GREEN SERVICE STATION

BALTIMORE PIKE and PROVIDENCE ROAD

"Now is the time to let us change your Differential and Transmission Grease"

Prompt Service Work Guaranteed

"It will be a pleasure to serve you"

C. Ottley Lynch

OWNER-MANAGER

Can You Use It?

A tidy sum in savings is waiting for the thrifty men and women who buy their Reading Anthracite NOW, at the low Spring prices. Solve next winter's heating problems at a profit to yourself—just 'phone us your order.

H. B. GREEN

1 So. Princeton Ave. Swarthmore 1234

Hotel Lafayette

ATLANTIC CITY N.J.

If you're tired of rooms and baths . . . and want something a little more like home, then come to Hotel Lafayette. You'll find us tucked away in the most beautiful part of one of Atlantic City's broadest avenues, just a step away from everything that's anything in the World's Playground. Here's seclusion without snobbery. Here's beauty without ostentation . . . in a hotel as modern as 1920 . . . with rates as modest as 1920. Spacious lounge rooms, solarium and sun-deck. Food that would delight on splurge. Comfort. Service. Quiet. All these are yours as a guest of

"FLOWER TIME IS HERE!"

Enjoy the Spring flowers—telephone the florist! A dozen daffodils brighten the whole house.

Call Sw. 1441 or Sw. 1835-J Anytime—Anywhere Shop—Main St. Morton

FRED J. HARLEY

Interior Decorator—UPHOLSTERING FURNITURE RESTORING WINDOW SHADES COMPLETE HOME FURNISHERS CUSTOM MADE FURNITURE P. O. Box 31 Rutledge, Pa.

Hope Blooms Anew In SPRING

All outdoors gives promise of better days—new hope, new courage. Nature renews our faith, coverage bare twigs with new leaves. Spring is here.

And we as a bank are guardians of hopes and dreams and peace of mind. Use us fully in your striving for success.

Swarthmore National Bank and Trust Company

"Serving Swarthmore Since 1904"

Pennsylvania Gas & Electric Co.

First Lien and Refunding Mortgage 5% Gold Bonds Due March 1, 1958

Free of Pennsylvania Four Mills Personal Property Tax

Price 91 and Interest to Yield 5.75%

Warren A. Tyson & Co.

Incorporated Investment Securities
1518 WALNUT STREET PHILADELPHIA

Delaware County Representative
F. R. STEVENSON, Jr.
110 Powlton Ave. Lansdowne, Pa.
Telephone—Madison 6474

Church News

THE SWARTHMORE PRESBYTERIAN CHURCH
Rev. John Elbery Tuttle, Minister.
There is a cordial welcome for all who will join with us in the services of this church united with the churches of Swarthmore in the effort to make people better and happier.

At 10:00 an opportunity for Bible Study. MORNING SERVICE AT 11:00. SERMON.
"A SERVICE OF THE CHURCH" Ordination of Elders. VESPERS AT 4:45.
"AS THE FATHER HATH SENT ME" A Glorious Meeting. THE YOUNG PEOPLE. Always welcome all who will come to Every Sunday Evening.

SWARTHMORE METHODIST EPISCOPAL CHURCH
Lloyd P. Stevens, Minister
SUNDAY SERVICES
9:45—CHURCH SCHOOL
11:00 A.M.
"VITAL AND FRIVOLOUS"
"WANTED—BY THE DEPARTMENT"
Easter Music repeated at both services.

WEDNESDAY AT EIGHT
Ephworth League will conduct the service.

THE RELIGIOUS SOCIETY OF FRIENDS
The only dynamic strong enough both to replace and dominate selfishness in the old, the dynamic of love—the greatest, the most successful, the most spiritual, the most practical force in the whole universe—B. Seeborn Rowntree.

SUNDAY
9:45 A.M.—First Day School in Whittier House.
9:45 A.M.—Bible Class in the Meeting House. Led on April 12th by Clarence Pickett, Executive Secretary of the American Friends' Service Committee.
11:00 A.M.—Meeting for Worship in the Meeting House.

WEDNESDAY
9:30 A.M. to 2:30 P.M.—Sewing and Quilting in Whittier House. Box luncheon.
11:00 A.M.—Bible Class in the Meeting House.
All are cordially invited to join in these services.

TRINITY CHURCH
Protestant Episcopal
Chestnut and College Avenue
Rev. J. Jarden Quenber, S.T.M.
8:00 A.M.—Holy Communion.
9:45 A.M.—Sunday School and Bible Class.
11:00 A.M.—Singing, Prayer, and Sermon.
The Easter Music will be repeated.

FIRST CHURCH OF CHRIST, SCIENTIST, OF SWARTHMORE
Park Avenue Below Harvard
Services:
11:00 A.M.—Sunday School.
11:30 A.M.—Sunday Sermon.
Wednesday evening meeting, each week, 8 p. m. Refreshment open daily, except Sundays and holidays, 1 p. m. to 4 p. m.
All are cordially invited to attend the services and use the Reading Room.

TODAY—
I saw a fine home destroyed by fire. There was no insurance, as the policy had not been renewed promptly. That won't happen to us, for we have put all our insurance in the hands of Emmons and Andes. They notify us when a policy is almost due to expire. Better call them at Swarthmore 1600.

HOWARD KIRK
Attorney-at-Law
14 South Ave. Media, Pa.
Media 1717 Swarthmore 998

MICHAEL J. MAHONEY
General Contractor

Excavating Cement Work
Private Drives Grading
Sewers Roadwork
Phone Madison 594

SPRING
is just around the corner, but we are trying to evade that "Spring let-down" in appetites and have our friends feel fit and full of "pep," so that they can enjoy life and the many good things in food, that Spring brings along.

We are changing with the season in all the offerings on our menus and we do take pride in the fact that "sameness" and monotony do not drive folks away from us—

RATHER—
folks do come to eat here because of the novelty and variety in foods that we offer.

We have had a wonderful Winter season and now we are getting ready for Spring.

Thank you,
The Pattons.

Media Inn
Baltimore Pike at
Providence Road
Media 1280

DIRECTION STANLEY CO.
OF AMERICA

Stanley
CHESTER

Saturday, Monday, Tuesday
John Gilbert

"GENTLEMAN'S FATE"
with
Louis Wolheim

Anita Page

Wednesday, Thursday, Friday
"BEHIND OFFICE
DOORS"

with
Robert Ames

Mary Astor

STATE THEATRE
CHESTER

Entire Week
Jack Holt—Tom Moore
Constance Cummings

"THE GANGSTER'S
LAST PARADE"

VISIT HISTORICAL PLACES SATURDAY

Swarthmore's historical pilgrimage planned by the Home and School association for the people of Swarthmore and their children, will take place next Saturday. The Home Service committee of the association headed by Mrs. E. H. Bonsall, Jr., of Cornell avenue is in charge of the tour.

The program as planned is as follows:
2:00 P.M. Meet at Swarthmore High School
2:15 P.M. Visit the "Blue Church"
2:30 P.M. Visit the marker of Jane Lowmies' Cave
3:00 P.M. Visit the Benjamin West House, and Friends' Historical Library
3:30 P.M. Visit the Leiper Quarry and site of the first railroad and snuff-mill

There will be cars to help in transportation from place to place. The committee in charge feels that it cannot assume responsibility for children, and it is hoped that parents themselves will come with their children; or if it is impossible for them to come, to place their children in charge of some older person.

It is not necessary to take the whole trip, but parties may join or leave the group at any point. A final notice will appear in the next issue of the "Swarthmorean."

CONCERT OF WOMAN'S CLUB CHORUS MAY 1

Friday, May 1, has been chosen as the date for the concert to be given by the chorus of the Woman's Club. William Sylvano Thunder has been training the chorus for several weeks and will direct the concert. Mrs. Herbert F. Fraser, chairman of the music section, announces a full organization as follows: Mrs. Robert Chester Spencer, chairman, Mrs. Thomas E. Beddoe, recording secretary, Mrs. Jacob Meschter, corresponding secretary, and Mrs. Ralph V. Little, treasurer. Mrs. Robert E. Carols and Mrs. Gerald H. Effing will be the soloists and Miss Mildred Spencer the accompanist.

The members of the chorus are Mrs. Thomas Beddoe, Mrs. Thomas W. Brown, Mrs. Harold Calvert, Mrs. Robert Carols, Mrs. George Casey, Mrs. Edwin Crosby, Mrs. Samuel Cleghorn, Mrs. J. A. DeJolson, Mrs. Roland Eaton, Mrs. Louis Emmons, Mrs. Gerald Effing, Mrs. Gilbert Faries, Mrs. Herbert Fraser, Mrs. Lovett Frescoln, Mrs. Charles Fischer, Mrs. Harold Goodwin, Miss Guicher, Mrs. Jacob Hanny, Mrs. F. M. Hadley, Mrs. John Kliff, Mrs. J. R. Kline, Mrs. W. W. Kahler, Mrs. Lloyd Kaufman, Mrs. Ralph Little, Mrs. E. O. Lange, Mrs. Stanley MacMillan, Mrs. Alexine Macson, Mrs. M. C. McClung, Mrs. Jacob Meschter, Mrs. E. Leroy Mercer, Mrs. John Morgan, Mrs. John Miller, Mrs. A. V. B. Orr, Mrs. Dean Parker, Mrs. J. Warren Paxson, Mrs. William Rainman, Mrs. Elliott Richardson, Mrs. Hervey Schumacher, Mrs. D. A. Simpson,

High Over The Crum

The Inn's location in the wooded park above an historic creek makes it the perfect place in the Spring. And the Sunday dinners are just as perfect. They are \$1.25, \$1.00 and 85c.

Rin Tin Tin motion picture Sunday evening.
F. M. Scheibly Management

StrathHaven

The Inn with Personality
Swarthmore, Pennsylvania

NOW IS THE TIME

to drain your Anti-Freeze and flush out the radiator. Put in a summer grade oil. Flush the transmission and differential and put in the proper grade of grease.

HANNUM & WAITE
So. Chester Rd. Swa. 1250

ASK THE MAN WHO OWNS ONE

TWO OUT OF THREE GRADUATE TO A

PACKARD

Did you know that two-thirds of those who buy the Packard Standard Eight turn in lower-priced cars? Think of it—two out of every three of our Standard Eight sales are made to people none of whom ever before owned a Packard!

Of course Packard has a long-established clientele. But repeat order business is to be expected. The surprising fact is that so many owners of lower-priced cars are turning to Packard transportation. The reason is that they have found it costs no more.

Give us the opportunity and no doubt we can show you that you, too, are paying Packard costs while not enjoying Packard ownership. Why not phone, or drop in to see us?

Here is what we can show you with actual figures: That it

F. B. FRANCIS
12th & Crosby Streets Chester, Pa.
PHONE CHESTER 4450 AND 6100

SECOND ONLY TO A NEW PACKARD IS A USED PACKARD

STRESS NEED FOR SOCIAL WORKER

Nurses Now Doing Work That Should Be Done By Special Worker
UNEMPLOYMENT CONTINUES

Realizing that a special worker for social service is a necessary addition to the present staff of the Community Health Center with headquarters in Borough hall, a number of women are organizing a campaign for funds in the communities in this district that would benefit most by this improvement.

"If the experience of this winter has taught Central Delaware county anything, it is that of preparation for emergency," says one woman active in the work of the Relief Committee here. "Our four nurses have given sixteen percent of their time to family service. Therefore, looking conditions squarely in the face, we are brought to the realization that a special worker for social service is necessary."

A small group of women representing our Community Health Society is starting on a campaign for funds and support from the towns that will benefit by such an undertaking. At the meeting on April ninth, it was suggested that a worker be procured, providing that the community was ready with its support, to work into the field through the coming summer and be ready for what might come next winter. The requirements were repeatedly stressed by the women at their meeting.

The committee in charge of this undertaking is as follows: Mrs. A. F. Jackson, chairman, Mrs. Thomas Safford, Mrs. Eugene L. Hofmann, and Mrs. Wm. Johnson. Mrs. Martin B. Young, Mrs. George C. Barber, 3rd, and Mrs. Bassett Preston have also joined the committee in agreeing that the worker must be a woman of very high moral calibre, having had training to give her understanding and outlook in the psychology of a needy family, and with patience and sympathy toward all.

"There are three hundred people in the Broomall section and our nurses and doctors are needed there. If Broomall is included in this plan, Delaware County will be the first in the State fully equipped to take care of the sick and the needy. Other towns represented in this district are Holmes, Folsom, Morton, Rutledge, Springfield, Ridley Park and Swarthmore. Mrs. Young, president of the Community Health Society, and the twenty-odd other women present at the meeting pledged their support to this undertaking. If citizens generally are interested it will certainly go through this year."

ZONING CONFERENCE AT 69TH ST. TUESDAY

The Delaware County Zoning Conference will be held Tuesday, April 21, at 8:00 P. M. at the auditorium of the Delaware County Real Estate Board, 69th & Walnut Streets. A cordial invitation is being extended to County, Township and Borough Officials and persons interested in the subject of Zoning to attend this gathering. No admission charge. There is plenty of free parking space near the place of meeting.

The progress which Zoning is making in the County will be considered but the special feature of the meeting will be an address by Roland S. Wallis, representing the Regional Planning Federation of the Philadelphia Tri-State District. His talk will be illustrated. This will afford an excellent opportunity for all who are interested in the future development of the County to learn some of the extensive plans which are now being prepared to care for the proper future development of Philadelphia and its environs. The Committee in charge of arrangements are Robert S. Shaw, R. E. Kraber, H. L. Simon and L. H. LeBaron.

Gellert Alleman, Jr.

It was Gellert Alleman, Jr., not Gilbert Alleman, as printed in last week's paper. He whose high standing as a Freshman at Lehigh University has ranked him among the first six of the college. The young man in question is a son of the distinguished chemist, Dr. Gellert Alleman.

THE SWARTHMOREAN

Vol. III, No. 15 Swarthmore, Pa., April 18, 1931 \$2.50 Per Year

STRESS NEED FOR SOCIAL WORKER

Nurses Now Doing Work That Should Be Done By Special Worker
UNEMPLOYMENT CONTINUES

Realizing that a special worker for social service is a necessary addition to the present staff of the Community Health Center with headquarters in Borough hall, a number of women are organizing a campaign for funds in the communities in this district that would benefit most by this improvement.

SCHOOL BOARD NAMES TEACHERS

Few Changes Mark Public School Teaching Staff for 1931-32
NEW TEACHERS SELECTED

The Swarthmore School board at its regular April meeting acted upon the election of teachers for the public schools for the school year 1931-32. Under state law each teacher has a continuing contract which continues in force year after year unless terminated either by the board or the teacher. In these cases, therefore, the action taken was a matter of determining salaries and positions.

The following teachers were re-elected for the ensuing school year: High School: Mildred S. Avery, French; Elizabeth K. Barten, Science; Lillian M. Barton, Social Studies; Charles A. Britton, Mathematics and Administrative Principles; J. Eugene Duncan, Mathematics; Margaret D. Hamel, Social Studies; Hanna E. Kirk, English; Ann S. Larkin, Librarian; Hermine W. Most, French; James H. Miller, Jr., Mathematics; Albert D. Spaeth, Science; Grace T. Wilson, Latin; Anna E. Woodward, English.

Special Teachers: Virginia Allen, Physical Education; Esther M. Cherry, Household Arts; Benjamin Cook, Industrial Arts; Claudia A. Hancock, Fine Arts; Theresa A. Young, Helping Physical Education; Celeste Belford, First grade; Marion L. Green, Second grade; Carolyn Forstner, Third grade; Lydia L. Reinhardt, Fourth grade; Henriette L. Weber, Fifth & Sixth grades; Dorothy Wilson, Kindergarten.

Rutgers Avenue School: Lillian Hewes, Principal, teacher of 3rd grade; Mary L. Hubley, First grade; Lucy E. Johnson, Union; Janet Krall, Second grade; Margaret L. Moore and Kathryn M. Moran, Fifth & Sixth grades; Margaret L. Price, Kindergarten; Eleanor W. Pusey, Fourth grade. Resignations were received from several teachers and accepted with an expression of appreciation for past service: Catherine Craven, English; Frances Hayes, Fifth & Sixth grades; Alice S. Phinney, Music; Katherine Smedley, English & Social Studies; Dorothy E. Thompson, Third grade.

The board elected the following teachers to new positions and to fill positions vacated by resignations: Doris Van De Bogart of Hudson, N. Y., A. B. Mount Holyoke, B. Ed., University of Cincinnati, Supervisor of Music. Helen B. Hall, A. B. Wellesley, English and Social Studies, Junior High School. Marjorie E. Kay of Denver, Colorado, A. B. and A. M., University of Iowa. Fifth & Sixth grades, Social Studies. Jane Michener of Swarthmore, A. B. Swarthmore College. French and Latin. Marcia Perry, A. B. Swarthmore College. English.

Tom Crosby

Many Swarthmoreans will be grieved to hear of the death week before last of Tom Crosby. Tom was connected with the Swarthmore Chautauqua for many years and also with the Ford agency in Swarthmore and later in Chester. He roomed for many years over the American store on Park avenue. He had been in poor health for some time and died and was buried at his home town, Fredericksburg.

"NEIGHBORLY NIGHT" PROGRAM WEDNESDAY

The "Neighborly Night" program for the benefit of the Unemployed Fund of Swarthmore will be held next Wednesday evening at the Woman's Clubhouse. Mrs. William R. Landis, in charge of the sale of tickets reports that nearly all of the 300 seats in the clubhouse have been sold and that no tickets will be on sale at the door.

The rehearsals for the play directed by Mr. and Mrs. Charles D. Mitchell, "Would You Believe It?" are in progress and Miss Hill and Mrs. Perry are working out interesting plans for the spelling match. Donato Calefemina will also contribute several musical selections as will the College quartette.

SCHOOL BOARD NAMES TEACHERS

Few Changes Mark Public School Teaching Staff for 1931-32
NEW TEACHERS SELECTED

The Swarthmore School board at its regular April meeting acted upon the election of teachers for the public schools for the school year 1931-32. Under state law each teacher has a continuing contract which continues in force year after year unless terminated either by the board or the teacher. In these cases, therefore, the action taken was a matter of determining salaries and positions.

The following teachers were re-elected for the ensuing school year: High School: Mildred S. Avery, French; Elizabeth K. Barten, Science; Lillian M. Barton, Social Studies; Charles A. Britton, Mathematics and Administrative Principles; J. Eugene Duncan, Mathematics; Margaret D. Hamel, Social Studies; Hanna E. Kirk, English; Ann S. Larkin, Librarian; Hermine W. Most, French; James H. Miller, Jr., Mathematics; Albert D. Spaeth, Science; Grace T. Wilson, Latin; Anna E. Woodward, English.

Special Teachers: Virginia Allen, Physical Education; Esther M. Cherry, Household Arts; Benjamin Cook, Industrial Arts; Claudia A. Hancock, Fine Arts; Theresa A. Young, Helping Physical Education; Celeste Belford, First grade; Marion L. Green, Second grade; Carolyn Forstner, Third grade; Lydia L. Reinhardt, Fourth grade; Henriette L. Weber, Fifth & Sixth grades; Dorothy Wilson, Kindergarten.

Rutgers Avenue School: Lillian Hewes, Principal, teacher of 3rd grade; Mary L. Hubley, First grade; Lucy E. Johnson, Union; Janet Krall, Second grade; Margaret L. Moore and Kathryn M. Moran, Fifth & Sixth grades; Margaret L. Price, Kindergarten; Eleanor W. Pusey, Fourth grade. Resignations were received from several teachers and accepted with an expression of appreciation for past service: Catherine Craven, English; Frances Hayes, Fifth & Sixth grades; Alice S. Phinney, Music; Katherine Smedley, English & Social Studies; Dorothy E. Thompson, Third grade.

The board elected the following teachers to new positions and to fill positions vacated by resignations: Doris Van De Bogart of Hudson, N. Y., A. B. Mount Holyoke, B. Ed., University of Cincinnati, Supervisor of Music. Helen B. Hall, A. B. Wellesley, English and Social Studies, Junior High School. Marjorie E. Kay of Denver, Colorado, A. B. and A. M., University of Iowa. Fifth & Sixth grades, Social Studies. Jane Michener of Swarthmore, A. B. Swarthmore College. French and Latin. Marcia Perry, A. B. Swarthmore College. English.

Tom Crosby

Many Swarthmoreans will be grieved to hear of the death week before last of Tom Crosby. Tom was connected with the Swarthmore Chautauqua for many years and also with the Ford agency in Swarthmore and later in Chester. He roomed for many years over the American store on Park avenue. He had been in poor health for some time and died and was buried at his home town, Fredericksburg.

Home And School Historical Pilgrimage This Afternoon

Final plans for the historic tour of Swarthmore this afternoon have been made, and the program below will be carried out. At each place during the hours noted, there will be someone in charge to tell of the features of special interest.

2:00 o'clock—meet at the High School.
2:00-2:40 o'clock—visit the "Blue Church."
2:15-3:00 o'clock—visit marker of Jane Lowmies' cave.
2:30-3:30 o'clock—visit Benjamin West House and Friends' Historical Library.
3:00-3:45 o'clock—Visit the Leiper Quarry and site of first railroad and snuff-mill.

SIR PHILIP GREET HERE IN "MACBETH"

Company of Players Will Give Performance in Clothier Memorial

On Saturday evening, April 18th The Swarthmore College Little Theatre Club will sponsor an appearance of Sir Philip Ben Greet, well known English actor and producer, and his company of players in a performance of "Macbeth" in the Memorial Auditorium and will begin at 8:15 o'clock.

The only other visits which the Ben Greet Players have made to Swarthmore was in 1922 when they gave one of their first performances of "Macbeth" in the Memorial Auditorium and will begin at 8:15 o'clock. Since that time they have made repeated tours of this country, the most recent transcontinental tour before the present one which they are now completing having been made in 1929-30. At that time they appeared at such universities as Columbia, Brown, Pennsylvania, Michigan, Illinois, Indiana, Wisconsin and many others, never failing to bring the most favorable criticism, and possessing what most productions lack, the magnetic power of drawing crowds.

The company returned to America this year by insistent demand of leading universities and cities at which they appeared last year and by request of many which they will return to England in the latter part of April after the most extensive trip which they have ever taken in America.

Sir Philip Ben Greet himself has been on the stage for fifty years and has taught more actors than perhaps any other living man. He is famous as one of the greatest living authorities on the English drama, and his Shakespearean productions have helped to set the standard in both England and America. In recognition of a life devoted to the cause of drama in education, he was knighted by King George V of England, in June, 1929.

The board elected the following teachers to new positions and to fill positions vacated by resignations: Doris Van De Bogart of Hudson, N. Y., A. B. Mount Holyoke, B. Ed., University of Cincinnati, Supervisor of Music. Helen B. Hall, A. B. Wellesley, English and Social Studies, Junior High School. Marjorie E. Kay of Denver, Colorado, A. B. and A. M., University of Iowa. Fifth & Sixth grades, Social Studies. Jane Michener of Swarthmore, A. B. Swarthmore College. French and Latin. Marcia Perry, A. B. Swarthmore College. English.

Tom Crosby

Many Swarthmoreans will be grieved to hear of the death week before last of Tom Crosby. Tom was connected with the Swarthmore Chautauqua for many years and also with the Ford agency in Swarthmore and later in Chester. He roomed for many years over the American store on Park avenue. He had been in poor health for some time and died and was buried at his home town, Fredericksburg.

SIR PHILLIP BEN GREET

COUNCIL HEARS OF DETOUR PLANS

Temporary Roadway Across Tracks at Chester Road to be Built at Once

BUY NEW POLICE CAR

Detours will be established around the Chester road grade crossing where the new underpass is to be built, within the next ten days. Residents of Swarthmore, merchants, and the fire company, will enjoy the convenience, however, of a temporary roadway across the tracks just east of the present Chester road crossing.

WOMAN'S CLUB ELECTS OFFICERS

Mrs. Wm. Earl Kistler Chosen President to Succeed Mrs. Jesse H. Holmes

Mrs. William Earl Kistler was chosen president of the Swarthmore Woman's Club at the election of officers held on Tuesday. The program of the meeting consisted of a talk on Current Politics by Mrs. John Y. Huber, Jr., of Havertown.

The other officers chosen to serve for the coming year were first vice president, Mrs. Roland L. Eaton; second vice president, Mrs. Arthur E. Bye. Mrs. Harold Goodwin, and Mrs. J. Warren Paxson; recording secretary, Mrs. John A. Detelson; Corresponding secretary, Mrs. William Hanny; treasurer, Mrs. J. Horace Walter; and new directors, Mrs. Jesse Herman Holmes, Mrs. William A. Rainman, Mrs. W. D. Wernmouth, and Mrs. George Zimmer. The admission committee consists of Mrs. John R. Brownell, Mrs. William J. Cresson, Mrs. Philip H. Jewett, and Mrs. Harry L. Miller.

Mrs. Huber, the speaker for the afternoon, is a daughter of the late John Faber Miller, and was well qualified to speak upon her interesting subject. She told her listeners that to understand politics one must understand two things which concern politics, "questions of leadership" and "regulation of Public Utilities."

"It is a vital question of the day as to government ownership of utilities and as to how far they shall go," the speaker said. In speaking of "Women in Industry" she said that investigators had found that most accidents occur around eleven o'clock, and late afternoon, thus proving that it was when the workers are tired, that accidents happen.

Mrs. Huber proved that she was conversant with all the political issues. In (Continued on Page Eight)

BLACKFRIARS PRESENT ANNUAL PLAYS APRIL 24

high school will give their annual High School will give their annual presentation of three one act plays next Friday evening in the high school auditorium.

The plays chosen for this year are "The Man in the Bowler Hat" by A. A. Milne, "The Valiant" by Horworthy Hall and Robert Middlemass, and "Station YYY" by Booth Tarkington. There will be a special dance and orchestra numbers between the plays. The casts include many experienced players, such as Walter Wrenner, Charles Hearne, Henry Hartman, Eleanor Whitmore, Kay Wood and Sam Butler and many promising new ones such as Biddle Heg, Ruth Brill, Harry Johnson, Christine and Alice Robinson, Walter and William Hickman, Bill Kurtzthalz, Brooks Sanford, Ellen Pearson, Everett Walters and Eleanor Wernmouth.

TODAY— I saw a fine home destroyed by fire. There was no insurance, as the policy had not been renewed promptly. That won't happen to us, for we have put all our insurance in the hands of Emmons and Andes. They notify us when a policy is almost due to expire. Let them call them at Swarthmore 1044.

HOWARD KIRK Attorney-at-Law 14 South Ave. Media, Pa. Media 1717 Swarthmore 998

MICHAEL J. MAHONEY General Contractor Excavating Cement Work Private Drives Grading Sewers Roadwork Phone Madison 594

SPRING is just around the corner, but we are trying to evade that "Spring let-down" in appetites and have our friends feel fit and full of "pep," so that they can enjoy life and the many good things in food that Spring brings along.

We are changing with the season in all the offerings on our menus and we do take pride in the fact that "sanness" and monotony do not drive folks away from us—

RATHER— folks do come to eat here because of the novelty and variety in foods that we offer.

We have had a wonderful Winter season and now we are getting ready for Spring.

Thank you, The Patrons. Media Inn Baltimore Pike at Providence Road Media 1280

DIRECTION STANLEY CO. OF AMERICA Saturday, Monday, Tuesday John Gilbert "GENTLEMAN'S EATE" with Louis Wolheim Anita Page Wednesday, Thursday, Friday "BEHIND OFFICE DOORS" with Robert Ames Mary Astor

STATE THEATRE CHESTER Entire Week Jack Holt—Tom Moore Constance Cummings "THE GANGSTER'S LAST PARADE"

THE SWARTHMOREAN APRIL 11, 1931

appear in the next issue of the "Swarthmorean." In case of rain the pilgrimage will take place the following Saturday, April 25.

VISIT HISTORICAL PLACES SATURDAY

Swarthmore's historical pilgrimage planned by the Home and School association for the people of Swarthmore and their children, will take place next Saturday. The Home Service committee of the association headed by Mrs. E. H. Boushall, Jr., of Cornell avenue is in charge of the tour.

CONCERT OF WOMAN'S CLUB CHORUS MAY 1

Friday, May 1, has been chosen as the date for the concert to be given by the chorus of the Woman's Club. William Sylvano Thunder has been training the chorus for several weeks and will direct the concert.

CLASSIFIED

FOR RENT—Rooms for rent. Garage space for one car. Apply 222 Rutgers Ave. 4-18

FOR SALE—One Vita Exerciser. Excellent condition. A large dining room for an automobile. A roll top desk in good condition. A large oak table in good condition. Call Swarth. 1209. 4-18

WORK WANTED—Carpenter work, general plumbing, etc. Samples shown. Res. Swarthmore, 224 E.

RENT \$45 a month. Corner property. 4 Bedrooms; fireplace; large porch. Newly decorated. Possession at once. W. S. BITTLE, Notary Public Real Estate

FOR THE YOUNG BRIDAL COUPLE Two sweet apartments—each of 4 rooms and bath. Hardwood floors, built-in tubs, shower, hot water heat. \$50 per month. Janitor service. CHAS. A. SMITH, Phone Swarth. 705

Seventy Birth Control Clinics By C. H. ROMANOFF Standard handbook and directory to this new help for WIVES, recommended by U. S. societies, by Philadelphia, P. 23. Tells about 71,845 family doctors; fees if any; results; family doctors; opinions pro and con. From Williams & Wilkins, Baltimore, Md. \$1.00. Reprints from author at Swarthmore, Penna., \$1.10.

EVERGREENS Trees, Shrubs Plant now for best results Depression Prices A. W. COLLINS Swa. 1272

THE SWARTHMOREAN

appear in the next issue of the "Swarthmorean." In case of rain the pilgrimage will take place the following Saturday, April 25.

VISIT HISTORICAL PLACES SATURDAY

Swarthmore's historical pilgrimage planned by the Home and School association for the people of Swarthmore and their children, will take place next Saturday. The Home Service committee of the association headed by Mrs. E. H. Boushall, Jr., of Cornell avenue is in charge of the tour.

CONCERT OF WOMAN'S CLUB CHORUS MAY 1

Friday, May 1, has been chosen as the date for the concert to be given by the chorus of the Woman's Club. William Sylvano Thunder has been training the chorus for several weeks and will direct the concert.

CLASSIFIED

FOR RENT—Rooms for rent. Garage space for one car. Apply 222 Rutgers Ave. 4-18

FOR SALE—One Vita Exerciser. Excellent condition. A large dining room for an automobile. A roll top desk in good condition. A large oak table in good condition. Call Swarth. 1209. 4-18

WORK WANTED—Carpenter work, general plumbing, etc. Samples shown. Res. Swarthmore, 224 E.

RENT \$45 a month. Corner property. 4 Bedrooms; fireplace; large porch. Newly decorated. Possession at once. W. S. BITTLE, Notary Public Real Estate

FOR THE YOUNG BRIDAL COUPLE Two sweet apartments—each of 4 rooms and bath. Hardwood floors, built-in tubs, shower, hot water heat. \$50 per month. Janitor service. CHAS. A. SMITH, Phone Swarth. 705

Seventy Birth Control Clinics By C. H. ROMANOFF Standard handbook and directory to this new help for WIVES, recommended by U. S. societies, by Philadelphia, P. 23. Tells about 71,845 family doctors; fees if any; results; family doctors; opinions pro and con. From Williams & Wilkins, Baltimore, Md. \$1.00. Reprints from author at Swarthmore, Penna., \$1.10.

EVERGREENS Trees, Shrubs Plant now for best results Depression Prices A. W. COLLINS Swa. 1272

THE SWARTHMOREAN

appear in the next issue of the "Swarthmorean." In case of rain the pilgrimage will take place the following Saturday, April 25.

VISIT HISTORICAL PLACES SATURDAY

Swarthmore's historical pilgrimage planned by the Home and School association for the people of Swarthmore and their children, will take place next Saturday. The Home Service committee of the association headed by Mrs. E. H. Boushall, Jr., of Cornell avenue is in charge of the tour.

CONCERT OF WOMAN'S CLUB CHORUS MAY 1

Friday, May 1, has been chosen as the date for the concert to be given by the chorus of the Woman's Club. William Sylvano Thunder has been training the chorus for several weeks and will direct the concert.

CLASSIFIED

FOR RENT—Rooms for rent. Garage space for one car. Apply 222 Rutgers Ave. 4-18

FOR SALE—One Vita Exerciser. Excellent condition. A large dining room for an automobile. A roll top desk in good condition. A large oak table in good condition. Call Swarth. 1209. 4-18

WORK WANTED—Carpenter work, general plumbing, etc. Samples shown. Res. Swarthmore, 224 E.

RENT \$45 a month. Corner property. 4 Bedrooms; fireplace; large porch. Newly decorated. Possession at once. W. S. BITTLE, Notary Public Real Estate

FOR THE YOUNG BRIDAL COUPLE Two sweet apartments—each of 4 rooms and bath. Hardwood floors, built-in tubs, shower, hot water heat. \$50 per month. Janitor service. CHAS. A. SMITH, Phone Swarth. 705

Seventy Birth Control Clinics By C. H. ROMANOFF Standard handbook and directory to this new help for WIVES, recommended by U. S. societies, by Philadelphia, P. 23. Tells about 71,845 family doctors; fees if any; results; family doctors; opinions pro and con. From Williams & Wilkins, Baltimore, Md. \$1.00. Reprints from author at Swarthmore, Penna., \$1.10.

EVERGREENS Trees, Shrubs Plant now for best results Depression Prices A. W. COLLINS Swa. 1272

THE SWARTHMOREAN

appear in the next issue of the "Swarthmorean." In case of rain the pilgrimage will take place the following Saturday, April 25.

VISIT HISTORICAL PLACES SATURDAY

Swarthmore's historical pilgrimage planned by the Home and School association for the people of Swarthmore and their children, will take place next Saturday. The Home Service committee of the association headed by Mrs. E. H. Boushall, Jr., of Cornell avenue is in charge of the tour.

CONCERT OF WOMAN'S CLUB CHORUS MAY 1

Friday, May 1, has been chosen as the date for the concert to be given by the chorus of the Woman's Club. William Sylvano Thunder has been training the chorus for several weeks and will direct the concert.

CLASSIFIED

FOR RENT—Rooms for rent. Garage space for one car. Apply 222 Rutgers Ave. 4-18

FOR SALE—One Vita Exerciser. Excellent condition. A large dining room for an automobile. A roll top desk in good condition. A large oak table in good condition. Call Swarth. 1209. 4-18

WORK WANTED—Carpenter work, general plumbing, etc. Samples shown. Res. Swarthmore, 224 E.

RENT \$45 a month. Corner property. 4 Bedrooms; fireplace; large porch. Newly decorated. Possession at once. W. S. BITTLE, Notary Public Real Estate

FOR THE YOUNG BRIDAL COUPLE Two sweet apartments—each of 4 rooms and bath. Hardwood floors, built-in tubs, shower, hot water heat. \$50 per month. Janitor service. CHAS. A. SMITH, Phone Swarth. 705

Seventy Birth Control Clinics By C. H. ROMANOFF Standard handbook and directory to this new help for WIVES, recommended by U. S. societies, by Philadelphia, P. 23. Tells about 71,845 family doctors; fees if any; results; family doctors; opinions pro and con. From Williams & Wilkins, Baltimore, Md. \$1.00. Reprints from author at Swarthmore, Penna., \$1.10.

EVERGREENS Trees, Shrubs Plant now for best results Depression Prices A. W. COLLINS Swa. 1272

THE SWARTHMOREAN

appear in the next issue of the "Swarthmorean." In case of rain the pilgrimage will take place the following Saturday, April 25.

VISIT HISTORICAL PLACES SATURDAY

Swarthmore's historical pilgrimage planned by the Home and School association for the people of Swarthmore and their children, will take place next Saturday. The Home Service committee of the association headed by Mrs. E. H. Boushall, Jr., of Cornell avenue is in charge of the tour.

CONCERT OF WOMAN'S CLUB CHORUS MAY 1

Friday, May 1, has been chosen as the date for the concert to be given by the chorus of the Woman's Club. William Sylvano Thunder has been training the chorus for several weeks and will direct the concert.

CLASSIFIED

FOR RENT—Rooms for rent. Garage space for one car. Apply 222 Rutgers Ave. 4-18

FOR SALE—One Vita Exerciser. Excellent condition. A large dining room for an automobile. A roll top desk in good condition. A large oak table in good condition. Call Swarth. 1209. 4-18

WORK WANTED—Carpenter work, general plumbing, etc. Samples shown. Res. Swarthmore, 224 E.

RENT \$45 a month. Corner property. 4 Bedrooms; fireplace; large porch. Newly decorated. Possession at once. W. S. BITTLE, Notary Public Real Estate

FOR THE YOUNG BRIDAL COUPLE Two sweet apartments—each of 4 rooms and bath. Hardwood floors, built-in tubs, shower, hot water heat. \$50 per month. Janitor service. CHAS. A. SMITH, Phone Swarth. 705

Seventy Birth Control Clinics By C. H. ROMANOFF Standard handbook and directory to this new help for WIVES, recommended by U. S. societies, by Philadelphia, P. 23. Tells about 71,845 family doctors; fees if any; results; family doctors; opinions pro and con. From Williams & Wilkins, Baltimore, Md. \$1.00. Reprints from author at Swarthmore, Penna., \$1.10.

EVERGREENS Trees, Shrubs Plant now for best results Depression Prices A. W. COLLINS Swa. 1272

THE SWARTHMOREAN

appear in the next issue of the "Swarthmorean." In case of rain the pilgrimage will take place the following Saturday, April 25.

VISIT HISTORICAL PLACES SATURDAY

Swarthmore's historical pilgrimage planned by the Home and School association for the people of Swarthmore and their children, will take place next Saturday. The Home Service committee of the association headed by Mrs. E. H. Boushall, Jr., of Cornell avenue is in charge of the tour.

CONCERT OF WOMAN'S CLUB CHORUS MAY 1

Friday, May 1, has been chosen as the date for the concert to be given by the chorus of the Woman's Club. William Sylvano Thunder has been training the chorus for several weeks and will direct the concert.

CLASSIFIED

FOR RENT—Rooms for rent. Garage space for one car. Apply 222 Rutgers Ave. 4-18

FOR SALE—One Vita Exerciser. Excellent condition. A large dining room for an automobile. A roll top desk in good condition. A large oak table in good condition. Call Swarth. 1209. 4-18

WORK WANTED—Carpenter work, general plumbing, etc. Samples shown. Res. Swarthmore, 224 E.

RENT \$45 a month. Corner property. 4 Bedrooms; fireplace; large porch. Newly decorated. Possession at once. W. S. BITTLE, Notary Public Real Estate

FOR THE YOUNG BRIDAL COUPLE Two sweet apartments—each of 4 rooms and bath. Hardwood floors, built-in tubs, shower, hot water heat. \$50 per month. Janitor service. CHAS. A. SMITH, Phone Swarth. 705

Seventy Birth Control Clinics By C. H. ROMANOFF Standard handbook and directory to this new help for WIVES, recommended by U. S. societies, by Philadelphia, P. 23. Tells about 71,845 family doctors; fees if any; results; family doctors; opinions pro and con. From Williams & Wilkins, Baltimore, Md. \$1.00. Reprints from author at Swarthmore, Penna., \$1.10.

EVERGREENS Trees, Shrubs Plant now for best results Depression Prices A. W. COLLINS Swa. 1272

THE SWARTHMOREAN

appear in the next issue of the "Swarthmorean." In case of rain the pilgrimage will take place the following Saturday, April 25.

VISIT HISTORICAL PLACES SATURDAY

Swarthmore's historical pilgrimage planned by the Home and School association for the people of Swarthmore and their children, will take place next Saturday. The Home Service committee of the association headed by Mrs. E. H. Boushall, Jr., of Cornell avenue is in charge of the tour.

CONCERT OF WOMAN'S CLUB CHORUS MAY 1

Friday, May 1, has been chosen as the date for the concert to be given by the chorus of the Woman's Club. William Sylvano Thunder has been training the chorus for several weeks and will direct the concert.

CLASSIFIED

FOR RENT—Rooms for rent. Garage space for one car. Apply 222 Rutgers Ave. 4-18

FOR SALE—One Vita Exerciser. Excellent condition. A large dining room for an automobile. A roll top desk in good condition. A large oak table in good condition. Call Swarth. 1209. 4-18

WORK WANTED—Carpenter work, general plumbing, etc. Samples shown. Res. Swarthmore, 224 E.

RENT \$45 a month. Corner property. 4 Bedrooms; fireplace; large porch. Newly decorated. Possession at once. W. S. BITTLE, Notary Public Real Estate

FOR THE YOUNG BRIDAL COUPLE Two sweet apartments—each of 4 rooms and bath. Hardwood floors, built-in tubs, shower, hot water heat. \$50 per month. Janitor service. CHAS. A. SMITH, Phone Swarth. 705

Seventy Birth Control Clinics By C. H. ROMANOFF Standard handbook and directory to this new help for WIVES, recommended by U. S. societies, by Philadelphia, P. 23. Tells about 71,845 family doctors; fees if any; results; family doctors; opinions pro and con. From Williams & Wilkins, Baltimore, Md. \$1.00. Reprints from author at Swarthmore, Penna., \$1.10.

EVERGREENS Trees, Shrubs Plant now for best results Depression Prices A. W. COLLINS Swa. 1272

THE SWARTHMOREAN

appear in the next issue of the "Swarthmorean." In case of rain the pilgrimage will take place the following Saturday, April 25.

VISIT HISTORICAL PLACES SATURDAY

Swarthmore's historical pilgrimage planned by the Home and School association for the people of Swarthmore and their children, will take place next Saturday. The Home Service committee of the association headed by Mrs. E. H. Boushall, Jr., of Cornell avenue is in charge of the tour.

CONCERT OF WOMAN'S CLUB CHORUS MAY 1

Friday, May 1, has been chosen as the date for the concert to be given by the chorus of the Woman's Club. William Sylvano Thunder has been training the chorus for several weeks and will direct the concert.

CLASSIFIED

FOR RENT—Rooms for rent. Garage space for one car. Apply 222 Rutgers Ave. 4-18

FOR SALE—One Vita Exerciser. Excellent condition. A large dining room for an automobile. A roll top desk in good condition. A large oak table in good condition. Call Swarth. 1209. 4-18

WORK WANTED—Carpenter work, general plumbing, etc. Samples shown. Res. Swarthmore, 224 E.

RENT \$45 a month. Corner property. 4 Bedrooms; fireplace; large porch. Newly decorated. Possession at once. W. S. BITTLE, Notary Public Real Estate

FOR THE YOUNG BRIDAL COUPLE Two sweet apartments—each of 4 rooms and bath. Hardwood floors, built-in tubs, shower, hot water heat. \$50 per month. Janitor service. CHAS. A. SMITH, Phone Swarth. 705

Seventy Birth Control Clinics By C. H. ROMANOFF Standard handbook and directory to this new help for WIVES, recommended by U. S. societies, by Philadelphia, P. 23. Tells about 71,845 family doctors; fees if any; results; family doctors; opinions pro and con. From Williams & Wilkins, Baltimore, Md. \$1.00. Reprints from author at Swarthmore, Penna., \$1.10.

EVERGREENS Trees, Shrubs Plant now for best results Depression Prices A. W. COLLINS Swa. 1272

THE SWARTHMOREAN

appear in the next issue of the "Swarthmorean." In case of rain the pilgrimage will take place the following Saturday, April 25.

VISIT HISTORICAL PLACES SATURDAY

Swarthmore's historical pilgrimage planned by the Home and School association for the people of Swarthmore and their children, will take place next Saturday. The Home Service committee of the association headed by Mrs. E. H. Boushall, Jr., of Cornell avenue is in charge of the tour.

CONCERT OF WOMAN'S CLUB CHORUS MAY 1

Friday, May 1, has been chosen as the date for the concert to be given by the chorus of the Woman's Club. William Sylvano Thunder has been training the chorus for several weeks and will direct the concert.

CLASSIFIED

FOR RENT—Rooms for rent. Garage space for one car. Apply 222 Rutgers Ave. 4-18

FOR SALE—One Vita Exerciser. Excellent condition. A large dining room for an automobile. A roll top desk in good condition. A large oak table in good condition. Call Swarth. 1209. 4-18

WORK WANTED—Carpenter work, general plumbing, etc. Samples shown. Res. Swarthmore, 224 E.

RENT \$45 a month. Corner property. 4 Bedrooms; fireplace; large porch. Newly decorated. Possession at once. W. S. BITTLE, Notary Public Real Estate

FOR THE YOUNG BRIDAL COUPLE Two sweet apartments—each of 4 rooms and bath. Hardwood floors, built-in tubs, shower, hot water heat. \$50 per month. Janitor service. CHAS. A. SMITH, Phone Swarth. 705

Seventy Birth Control Clinics By C. H. ROMANOFF Standard handbook and directory to this new help for WIVES, recommended by U. S. societies, by Philadelphia, P. 23. Tells about 71,845 family doctors; fees if any; results; family doctors; opinions pro and con. From Williams & Wilkins, Baltimore, Md. \$1.00. Reprints from author at Swarthmore, Penna., \$1.10.

EVERGREENS Trees, Shrubs Plant now for best results Depression Prices A. W. COLLINS Swa. 1272

Swarthmore College Library Swarthmore, Pa. THE SWARTHMOREAN Vol. III, No. 15 Swarthmore, Pa., April 18, 1931 \$2.50 Per Year

STRESS NEED FOR SOCIAL WORKER

Nurses Now Doing Work That Should Be Done By Special Worker UNEMPLOYMENT CONTINUES Realizing that a special worker for social service is a necessary addition to the present staff of the Community Health Center with headquarters in Borough hall, a number of women are organizing a campaign for funds in the communities in this district that would benefit most by this improvement.

"NEIGHBORLY NIGHT" PROGRAM WEDNESDAY

The "Neighborly Night" program for the benefit of the Unemployed Fund of Swarthmore will be held next Wednesday evening at the Woman's Clubhouse. Mrs. William R. Landis, in charge of the sale of tickets reports that nearly all the 300 seats in the clubhouse have been sold and that no tickets will be on sale at the door.

Home And School Historical Pilgrimage This Afternoon

Final plans for the historic tour of Swarthmore this afternoon have been made, and the program below will be carried out. At each place during the hours noted, there will be someone in charge to tell of the features of special interest.

COUNCIL HEARS OF DETOUR PLANS

Temporary Roadway Across Tracks at Chester Road to be Built at Once BUY NEW POLICE CAR Detours will be established around the Chester road grade crossing where the new underpass is to be built, within the next ten days. Residents of Swarthmore, merchants, and the fire company, will enjoy the convenience, however, of a temporary roadway across the tracks just east of the present Chester road crossing.

SCHOOL BOARD NAMES TEACHERS

Few Changes Mark Public School Teaching Staff for 1931-32 NEW TEACHERS SELECTED The Swarthmore School board at its regular April meeting upon the election of teachers for the public schools for the school year 1931-32.

SIR PHILIP GREET HERE IN "MACBETH"

Company of Players Will Give Performance in Clothier Memorial IN SWARTHMORE BEFORE NEW DIRECTORS CHOSEN On Saturday evening, April 18th The Swarthmore College Little Theatre Club will sponsor an appearance of Sir Phillip Ben Greet, well known English actor and producer, and his company of players in a performance of "Macbeth".

WOMAN'S CLUB ELECTS OFFICERS

Mrs. Wm. Earl Kistler Chosen President to Succeed Mrs. Jesse H. Holmes The other officers chosen to serve for the coming year were first vice president, Mrs. Roland L. Eaton; second vice president, Mrs. Arthur E. Byr; Mrs. Harold Goodwin, and Mrs. J. Warren Paxton, recording secretary. Mrs. John A. Dutton, corresponding secretary.

HIGH OVER THE CRUM

The Inn's location in the wooded park above an historic creek makes it the perfect place in the Spring. And the Sunday dinners are just as perfect. They are \$1.25, \$1.00 and \$5c. Rin Tin Tin motion picture Sunday evening. F. M. Scheibley Management

STRESS NEED FOR SOCIAL WORKER

Nurses Now Doing Work That Should Be Done By Special Worker UNEMPLOYMENT CONTINUES Realizing that a special worker for social service is a necessary addition to the present staff of the Community Health Center with headquarters in Borough hall, a number of women are organizing a campaign for funds in the communities in this district that would benefit most by this improvement.

Home And School Historical Pilgrimage This Afternoon

Final plans for the historic tour of Swarthmore this afternoon have been made, and the program below will be carried out. At each place during the hours noted, there will be someone in charge to tell of the features of special interest.

COUNCIL HEARS OF DETOUR PLANS

Temporary Roadway Across Tracks at Chester Road to be Built at Once BUY NEW POLICE CAR Detours will be established around the Chester road grade crossing where the new underpass is to be built, within the next ten days. Residents of Swarthmore, merchants, and the fire company, will enjoy the convenience, however, of a temporary roadway across the tracks just east of the present Chester road crossing.

ASK THE MAN WHO OWNS ONE TWO OUT OF THREE GRADUATE TO A PACKARD

Did you know that two-thirds of those who buy the Packard Standard Eight turn in lower-priced cars? Think of it—two out of every three of our Standard Eight sales are made to people none of whom ever before owned a Packard!

costs no more to maintain and operate the Packard than any other car of like size and power, no matter what its first price. And that depreciation amounts to no more when you keep the Packard longer, as most Packard owners do.

Packard cars are built for long life and complete reliability. This applies to the Packard Standard Eight, priced at the factory from \$2385 to \$2885, no less than to the larger, heavier Packard DeLuxe Eight, factory priced at from \$3490 to \$4285, and the Individual Custom Creations ranging up beyond \$10,000.

Why not, then, take the first step toward Packard ownership—get in touch with us? Here is what we can show you with actual figures: That it

F. B. FRANCIS 12th & Crosby Streets Chester, Pa. PHONE CHESTER 4450 AND 6100

ZONING CONFERENCE AT 69TH ST. TUESDAY

The Delaware County Zoning Conference will be held Tuesday, April 21, at 8:30 P. M. at the auditorium of the Delaware County Real Estate Board, 69th & Walnut Streets. A cordial invitation is being extended to County, Township and Borough Officials and persons interested in the subject of Zoning to attend this gathering. There is plenty of free parking space near the place of meeting.

Tom Crosby

Many Swarthmoreans will be grieved to hear of the death week before last of Tom Crosby. Tom was connected with the Swarthmore Chautauqua for many years and also with the Ford agency in Swarthmore and later in Chester. He was in the room for many years over the American store on Park avenue. He had been in poor health for some time and had a heart attack at his home town, Frederick, Md.

BLACKFRIARS PRESENT ANNUAL PLAYS APRIL 24

high school will give their annual presentation of three one act plays next Friday evening in the high school auditorium. The plays chosen for this year are "The Man in the Bowler Hat" by A. A. Milne, "The Valiant" by Holworthy Hall and Robert Middleton, and "Station YYYYY" by Booth Tarkenton. There will be a special dance and orchestra numbers between the plays.

SIR PHILLIP BEN GREET

SUPLEE'S SPRING SUGGESTIONS

Don't Gamble on Your Lawn



Use our Vigoro, Kopper's Sulphite, bone meal, hyperlums or sheep manure to assure a healthy green lawn.

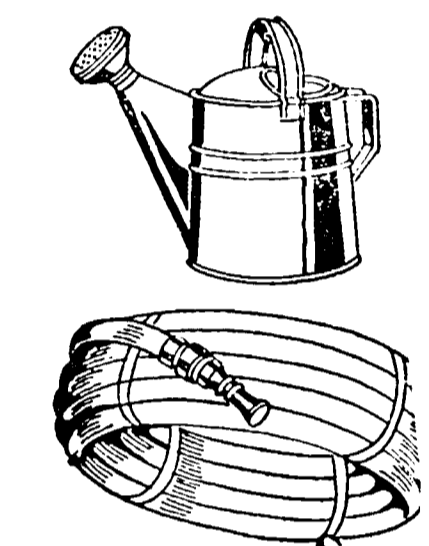

Success with your flowers and vegetables depends upon good seeds, and we have the best, and thoroughly worked soil.



See our sets of hand tools, Hand weeders and cultivators and trowels that fit your hand.



Mops, dusters, pails, wax, polishes, step ladders, quick drying paints.

SUPLEE'S STORE

SO. CHESTER RD. Swarth. 105

"See our display in the Swarthmore window of Spring Suggestions."

MITZI WOOD ELECTED QUEEN OF THE MAY BY ATHLETIC ASSOCIATION

At a meeting last Thursday evening the Girls' Athletic Association elected Martha Wood, 31, as this year's May Queen.

At 6:45 a.m. the procession will start from the front steps of Parrish hall and proceed to the east campus near the rose garden.

The Junior division of the Swarthmore Women's Club met Tuesday evening and was entertained by a musical program arranged by the Music Section which is headed by Miss Elizabeth Hunter.

ANNUAL CONCERT OF WOMAN'S CLUB MAY 1

The Schmidt string quartet composed of players from the Philadelphia Symphony Orchestra, consisting of first and second violin, cello and viola, have been obtained by William Thumler, director.

Tuesday evening's program consisted of piano selections by Mrs. Leonard C. Ashton, Mrs. John Fawcett and Miss Louise Isort.

Members of the Swarthmore High school were entertained yesterday by a few members of the alumni and students from Swarthmore College.

The annual banquet of the Lansdowne Stamp Club, Lansdowne, Pa. was held the evening of April 10th at the Lansdowne Country Club.

MARTEL BROS.

Fresh Clean SPINACH 9c 1/4 Pk

Medium Size New Potatoes 19c 1/4 Pk

Jersey RHUBARB 3 Bunches 19c

Young Tender Beets & Carrots 3 Bunches 25c

Mushrooms 39c pound

SHAD and ROE SHAD

Fresh Fish Every Day

THE SWARTHMOREAN



Courtesy Swarthmore Phoenix. MAY QUEEN Martha Wood, 31, who has been elected to preside over the annual May Day celebration.

time it has been used by the chorus. The tickets may be obtained from any member of the chorus.

JUNIOR CLUB HEARS MUSICAL PROGRAM

The Junior division of the Swarthmore Women's Club met Tuesday evening and was entertained by a musical program arranged by the Music Section which is headed by Miss Elizabeth Hunter.

Tuesday evening's program consisted of piano selections by Mrs. Leonard C. Ashton, Mrs. John Fawcett and Miss Louise Isort.

Hi School Program

Members of the Swarthmore High school were entertained yesterday by a few members of the alumni and students from Swarthmore College.

The annual banquet of the Lansdowne Stamp Club, Lansdowne, Pa. was held the evening of April 10th at the Lansdowne Country Club.

Stamp Club Banquet

The annual banquet of the Lansdowne Stamp Club, Lansdowne, Pa. was held the evening of April 10th at the Lansdowne Country Club.

GEORGE H. KELLEY Electrician

Repair work and new installations

Phone Swa. 428-R

BUILDER

Artistic Homes Designed and Built to Meet Individual Needs

CHAS. E. FISCHER 301 Dickinson Ave. Sw. 335-W

Plumbing Heating and Roofing

P. M. BARROW Phone Swarthmore 82 Modernize your Bathroom at Low Cost. Reroof with Asbestos Shingles.

ECONOMIC NUTRITION CLASS NEXT FRIDAY

A class in Economic Nutrition will be held in the basement of the Woman's Clubhouse next Friday morning, April 24, at 10 o'clock under the auspices of the Emergency Relief and Unemployment Committee headed by Mrs. Ellwood E. Chapman and Mrs. W. T. Johnson, cooperating with the Home Department of the Woman's Club.

The purpose of the meeting will be to explain to those present how economies may be practiced in buying and cooking. It is hoped that the information secured will be passed along to families in greater need than most of those in Swarthmore so that real benefit may be experienced.

Miss Bacon of the Agricultural Extension Bureau of the State will give the lecture. The subject will include economic marketing as well as a demonstration in cooking with relation to nutritive values.

GAMMA SIGMA PI HOLDS SPRING DANCE

The Spring Dance of the Gamma Sigma Pi Fraternity was held Friday night, April 10th, 1931, from 9 P. M. until 1 A. M., in the Swarthmore Preparatory School gymnasium.

This is the first dance of this newly formed Swarthmore organization.

For Your New Spring Suit Samuel M. Dodd representing The Edwards Tailoring Co. Sw. 698-M

Emmons & Andes BUILDERS

Baltimore Pike Phone Riverview Ave. Sw. 1600 SWARTHMORE, PA.

MEDIA THEATRE MEDIA, PA.

DAILY MATINEE 2:30 PHONE MEDIA 227-W

Saturday Mitzi Green "FINN & HATTIE" (Mr. and Mrs. Haddock abroad) with Leon Errol—Zasu Pitts

Monday, Tuesday "IT PAYS TO ADVERTISE" with Carole Lombard Skeets Gallagher

Wednesday, Thursday Constance Bennett in "THE EASIEST WAY" with Robert Montgomery Adolphe Menjou

BUILDER

Artistic Homes Designed and Built to Meet Individual Needs

CHAS. E. FISCHER 301 Dickinson Ave. Sw. 335-W

Plumbing Heating and Roofing

P. M. BARROW Phone Swarthmore 82 Modernize your Bathroom at Low Cost. Reroof with Asbestos Shingles.

See Our Permanent Display of the Latest Models of FRIGIDAIRE ELECTRIC REFRIGERATOR

HOTPOINT ELECTRIC RANGE GENERAL ELECTRIC RADIOS CHARLES HIGGINS ELECTRIC CONTRACTOR

House and Factory Work Our Specialty Phone Media 1054 Monroe Street—Directly Opposite the Main Entrance of Media High School

NOTICE

After Wednesday, April 15th, the Unemployment Office will be open from nine A. M. until one P. M.

FRIGIDAIRE ADVANCED REFRIGERATION

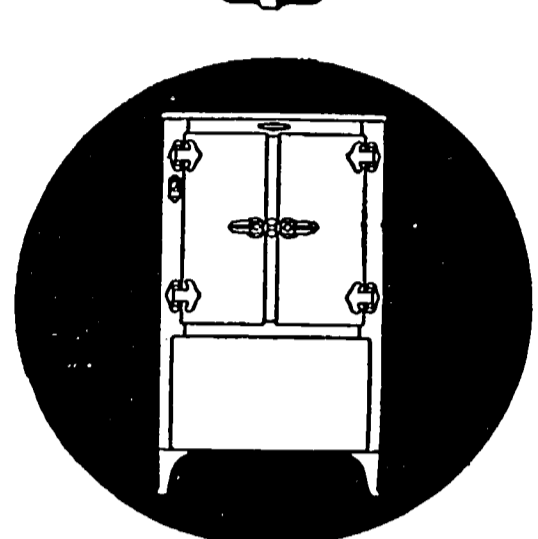

WITH THE PERMANENT BEAUTY OF PURE WHITE PORCELAIN-ON-STEEL AND WITH ITS NEW STANDARD OF ADVANCED REFRIGERATION, FRIGIDAIRE IS SOLD TODAY WITH A

3 YEAR GUARANTEE

The Frigidaire guarantee means more than freedom from expense. It means more than mere mechanical dependability. For today's Frigidaire offers a new standard of Advanced Refrigeration.

The 3-year Frigidaire guarantee is a guarantee of outstanding performance—the faithful delivery of a finer and more complete refrigeration service.

AND, if you are considering the purchase of an electric refrigerator on easy terms, there is no reason why you should accept a lesser value than Frigidaire, for we offer to arrange all payments to suit your convenience.

DON'T MISS OUR SPRING SHOWING ONLY A FEW DAYS LEFT

DELICHESTER UTILITIES CORP. 629 Welsh Street Chester, Pa.

Media Representative CHARLES A. HIGGINS

FRIGIDAIRE



AFRAID TO LOOK Well, you can't blame the plump, little miss or woman for feeling that way. Her experience has made her dread shopping for a dress—and the idea of innumerable try-ons. Have you discovered

HALF-SIZE DRESSES

They'll make shopping a pleasure—if you're 5 feet, 5 inches or less—for they are fitted in advance to YOUR figure. . . Sizes 14 1/2 to 26 1/2.

\$14.75



SLIP COVERS DRAPERIES ANNA SCHALLES Phone, Sw. 1225 Muhlenberg Ave. Rutledge

INSURANCE of Every Kind

AUTOMOBILE BURGLARY FIRE THEFT LIABILITY

Sweeney & Clyde 29 E. Fifth Street CHESTER, PA. Phone 1886-1887

JAS. A. PILSON LIGHT AND POWER WIRING

ELECTRICAL CONTRACTOR 107 Sylvan Avenue, Rutledge Can be reached at Sw. 1145

FIRST CHURCH OF CHRIST, SCIENTIST OF SWARTHMORE, PA.

Announces a Free Lecture on Christian Science Entitled "JESUS, OUR EXEMPLAR" By Mr. Gavin W. Allan, C. S. B. OF TORONTO, CANADA

Member of the Board of Lecturership of the Mother Church, The First Church of Christ, Scientist, in Boston, Massachusetts. IN THE CHURCH EDIFICE 206 Park Avenue, Swarthmore, Pa. SATURDAY EVENING, APRIL 18th, 1931 AT 8:15 O'CLOCK THE PUBLIC IS CORDIALLY INVITED

Greatest Coal REDUCTIONS

Table with 2 columns: Coal Type and Price Per Ton. Includes Egg, Stove, Nut, Pea, Buckwheat, Kopper's Coke.

We Cheerfully Extend Credit to Responsible Buyers Phone Swarthmore 345

Mason Builders Supply Co.

Dartmouth Avenue, Swarthmore, Pa. "BUY WITH CONFIDENCE"

Thompson avenue and Prospect road, Springfield.

Mr. and Mrs. W. Findlay Downes have issued invitations for a dance in honor of their daughter on the 5th of May at the Corinthian Yacht Club.

Henry Grant, the young son of Mr. and Mrs. J. E. P. Grant, of Vassau avenue, is seriously ill with pneumonia.

Mrs. Albert Answorth, of Joliet, Illinois, is the guest of Mrs. Carroll Thayer of Harvard avenue.

Mr. Roland L. Eaton, of Dickinson avenue spent several days in Stroudsburg, Penna., this week.

Mr. and Mrs. Michael Kovalenko entertained at dinner on Wednesday evening in honor of Dr. and Mrs. James A. Bowie.

Mr. and Mrs. Phelps Soule of North Chester road are in Connecticut this week.

Mrs. J. DeLaney Verplanck of Haverford avenue and Mrs. Blanche Devereux of Park avenue returned on Wednesday from Harrisburg.

Mrs. Hershel Smith, of Swarthmore Crest, entertained her bridge club last Monday for luncheon and bridge.

Mrs. Wallace McCurdy, of Ogden avenue, entertained at luncheon and bridge yesterday in honor of Miss Hilda Prentiss, who is the guest of Mrs. Theophile Saubier, of Princeton avenue.

Mrs. Alfred Gary White of College avenue entertained the City Club of the Alpha Delta Pi sorority Wednesday. After luncheon they motored to the duPont gardens.

Mrs. Herbert T. Bassett, of North Chester road, will entertain her bridge club next Monday.

Mrs. Anne Thompson has been the guest of her daughter, Mrs. Frank N. Smith, enroute from Florida to her home in Gloucester, Mass.

Mrs. Herbert Fraser will play the accompaniment for Madame Madeleine Chevan, who will give a recital next Tuesday at the Morion Cricket Club. Miss Margaret Cameron, a pupil of Morikim, will also give a series of solo dances.

Mrs. Foster, of Binghamton, N. Y., is the guest of Mrs. Michael Kovalenko.

Mrs. Philip Snow of Wallingford is entertaining the French Club of Swarthmore on Monday. Professor Louis Coust will be the speaker.

Mrs. C. H. Sherrett and children, Betty, Bobby, and David, returned on Monday to their home in Cambridge, N. J., after visiting Mrs. Stewart's mother, Mrs. Annie Reynolds on College avenue.

Reverend and Mrs. James Kohn and two children, Kathleen and David from Constantine, Algeria, are the guests of Mr. and Mrs. Octavius Narberth, of South Chester road. They will go from here to Williamsburg, Indiana, where Reverend Kohn will take up a pastorate. Mrs. Kohn is the speaker at the meeting of the Methodist Missionary Society last week.

Mrs. Lloyd Kaufman will be in charge of the program of the meeting of the Methodist Missionary Society which will meet in the church next Wednesday afternoon.

Girl Scouts Saturday afternoon, April 18th at 2:30 P. M. a card party will be held at the Woman's Clubhouse. This party is sponsored by the Leader, Miss District 6 and is being given to raise money for the new Scout camp. Tickets may be purchased from Elliot Richardson, 311 Lafayette avenue, or bought at the door. Friday afternoon, April 19th, Dr. Samuel C. Palmer of Swarthmore College, gave the Girl Scouts an interesting talk on rocks and minerals.

A group of Scouts went on a hike with Mrs. Roy P. Lingle to the Leiperville Quarry on Monday afternoon, April 13. Mrs. Lingle has offered to give Monday afternoons all this spring to the Girl Scouts for hikes or for any Scout work that they may want to do. This offer is greatly appreciated by the girls of the troop who wish to thank Mrs. Lingle for her kind cooperation.

FRED. J. HARLEY Interior Decorator—UPHOLSTERING FURNITURE RESTORING

25c per 8 oz. glass—delivered Elderberry, Blackberry Raspberry, Quince, Apple, Peach & Yellow Tomato Phone Swarthmore 1670

Sir Philip BEN GREET Eminent English Actor and Producer and the BEN GREET PLAYERS will present

"MACBETH" Clothier Memorial Auditorium SWARTHMORE COLLEGE SATURDAY, APRIL 18

8:15 P.M. Admission \$2.00, \$1.50, \$1.00 Call Swarthmore 200 for tickets \$2.25 Reduction on All Tickets for Students Sponsored by Little Theatre Club

GEORGE GILLESPIE & CO. BUILDERS AND DEVELOPERS offer a complete service that—SUPPLIES THE SITE BUILDS THE HOME ARRANGES FOR PLANS and FINANCING

We also have Completed New Single Homes ready for occupancy, ranging in price from \$18,750 to \$22,500

J.E. LIMEBURNER CO. DISPENSING OPTICIANS 1923 CHESTNUT ST., PHILADELPHIA. Specialists in the making and fitting of Eyeglasses and Spectacles. JOSEPH E. HAINES, President.

Pure Wholesome Milk from Guernsey Cows Get real value in the milk you buy. The Penncrest Farms Herd of 60 head has been Federal accredited for Tuberculosis since 1922. Call Media 1116-W or 1116-J and we will begin delivery at once or send our representative to call on you if you wish.

PENNCREST FARMS Middletown Road and Rose Tree Road (NEAR LIMA) WM. P. SMEDLEY, Lessee WALTER SMEDLEY, Owner

George W. de Forest Complete Insurance Service PROVIDENT TRUST BLDG. Sw 38 W Rit 3470

THE SWARTHMOREAN

Published Every Friday at Swarthmore, Pa.
Robert E. Sharples, Editor and Publisher

Phone Swarthmore 900

Entered as Second Class matter, January 24, 1929, at the Post Office at Swarthmore, Pa., under the Act of March 3, 1879.

SATURDAY, APRIL 18, 1931

PRaise for Work of Ezra T. Cresson

The late Ezra T. Cresson, who for many years lived on Amherst avenue, and is still survived by his widow who makes her home in Swarthmore, is spoken of with respect and honor in a recent article about the records of the American Entomological Society of which Mr. Cresson was one of the founders.

The Entomological Society is now associated with the Academy of Natural Sciences in Philadelphia. There a whole section of the Academy is set aside for the exhibition of the society's collection of insects, while several large storerooms above are filled with the hundreds of cases that contain thousands of specimens of insect life picked up by members of the society during their researches afield and brought there for classification and study.

The entomological section is one of the most active departments of the Academy and every year it has expeditions abroad, either in this country, in Europe or in Asia. The original group of Philadelphia scientists were, in many instances, men engaged in other lines of endeavor as a means of livelihood. But they developed such an intensive and sustained interest in this study that for over seventy years the members of the American Entomological Society, first named the Entomological Society, and then the Entomological Society of Philadelphia, have rendered a service that is of incalculable value to the horticultural and agricultural interests of the Nation.

According to the historical records of the Society, which was founded in 1859, it was able to carry on in this period, and to assure its continuance, probably for all time, largely through the active interest of a half-dozen of its members of whom none was more indefatigable in the pursuit of this science and in the advancement of the welfare of the society than was Mr. Cresson, who acted as the curator of its collections and as editor of its publication. He spent night after night at its office printing some of its papers and books and collected and classified every insect he could find, keep up an extensive correspondence with scientists and entomologists in other parts of the country and abroad, and stimulated and sustained the interests of his fellow members, while writing extensively on the hymenoptera until he became recognized as one of the foremost authorities. As a systematic entomologist, whose sons, George B. and Ezra, Jr., also became active in the pursuit of this science, he was, as Professor H. T. Fernald has said, "the finest hymenopterist this country has ever seen." All told, Cresson, whose eyesight was almost ruined by his nightly studies of bees and bugs under the flickering gas jets of the days before electric lighting, described 2,737 species, most of them from the Western part of the country; singularly enough not a single species from east of the Mississippi appears in his list.

After his resignation as Treasurer, in 1924, two years before his death, the society, after paying tribute to him in the form of a resolution of appreciation, made him its first honorary member.

Ye Blackfriar Players

Present
3 One Act Plays
"THE MAN IN THE BOWLER HAT"
By A. A. MILNE
"THE VALIANT"
BY HOLWORTHY HALL AND ROBERT MIDDLEMASS
"STATION YYY"
BY BOOTH TARKINGTON
Friday Evening April 24—8:15 P.M.
High School Auditorium
Admission 50c All Seats Reserved

THRIFT COUNTERACTS WANT
RUTLEDGE-MORTON BUILDING & LOAN ASSOCIATION
"Where Your Savings Are Safe"
Conservatively Progressive—Carefully Managed—Safe and Sound
F. C. MEHR, Secretary, 214 Cornell Avenue, Swarthmore, Pa.

Mid-West States Utilities Co.

Class A Common Stock
A WELL-BALANCED PUBLIC UTILITY SYSTEM SERVING THREE PROSPEROUS SECTIONS OF THE MIDDLE WEST WITH ELECTRIC POWER AND TELEPHONE SERVICE.
Price to Net 7% in Cash or 10% in Stock
Listed on the New York Curb.

Warren A. Tyson & Co.

Incorporated
Investment Securities
1518 WALNUT STREET PHILADELPHIA
Delaware County Representative
F. L. STEVENSON, Jr.
110 Powelton Ave., Lansdowne, Pa.
Telephone—Madison 6474

Whatever You May Require

of a modern bank and trust company, you will find here - plus a friendly, neighborly interest in your problems

HOW CAN WE HELP YOU?

Swarthmore National Bank and Trust Company
"Serving Swarthmore Since 1904"

THE SWARTHMOREAN

APRIL 18, 1931

POLO TILT FOR UNEMPLOYED FUND

A six chukker polo tilt for the benefit of the unemployed will be played Saturday afternoon, May 9 on P. M. C.'s field at Chester under the auspices of the Industrial Emergency Committee which is rendering relief to persons out of work in the Delaware county manufacturing area.

The contesting teams will be the Pennsylvania Military College outdoor varsity and the famous Fort Hamilton quartet of New York; one of the fastest and most colorful mallet wielding outfits in the East.

When arrangements for the game had been completed J. H. Ward Hinkson of Chester, chairman of the Industrial Emergency Committee, wrote to Colonel Frank K. Hyatt, of P. M. C.

Make Sunday Dinner at The Harvard High Point in Your Week-End

Menu for this Sunday, April 19
1 to 2:30 P.M.
Mushrooms or Chicken Soup
Fruit (Cup)
Fried Chicken, Baked Ham
Sweet or White Potatoes
Fresh Spinach
Celery or Lettuce
with Russian Dressing
Hot Rolls
Tea, Coffee, Milk
Strawberry Shortcake
Apple Pie
Fresh Peach and Vanilla
Ice Cream and Cake
85c
Sunday Evening
A La Carte Supper
Chicken and Waffles
Steaks with Mushrooms
Chops \$1.00
Cold Cut Platter 75c
Waffles and Coffee 40c

THE HARVARD TEA ROOM

Harvard and Rutgers Aves., Swarthmore, Pa.

Church News

SWARTHMORE METODIST EPISCOPAL CHURCH
Lloyd P. Stevens, Minister
9:45—SUNDAY SCHOOL
11:30—WORSHIP
"FEET ON THE THRESHOLD"
8:00 P.M.
"THE ACID TEST"
WEDNESDAY—EIGHT P.M.
A Mid-Week Service that is Different

THE SWARTHMORE PRESBYTERIAN CHURCH
Rev. John Elery Tuttle, Minister.
There is a cordial welcome for all who will come.
This church unites with the churches of Swarthmore in the effort to make Good Friday a happy day.
SUNDAY MORNING
10:30—Sunday School
Morning Worship at 11:00
Sermon.
"STRENGTH FOR THE WAY"
Bible Sermon.
"HAVING AND GIVING"
"THE YOUNG PEOPLE"
Always welcome all who will come to their services at 7:30
Every Sunday Evening
Wednesday—Mid-week service

TRINITY CHURCH
Protestant Episcopal
Chester Road and College Avenue
Rector.
Rev. J. Jarden Guenther, S.T.M.
8:30 A.M.—Holy Communion.
9:45 A.M.—Sunday School and Bible Class.
11:30 A.M.—Morning Prayer and Sermon.
Next Wednesday, April 22, 7:30 P.M. will be Confirmation. Bishop Taft

THE RELIGIOUS SOCIETY OF FRIENDS
Is it too great a gift for which you plead, A re-incarnate world, from hatred freed?
—Bishop Gates Coates.

SUNDAY
9:45 A.M.—First Day School in Whittier House.
9:45 A.M.—The Adult Class in the Meeting House. Led on April 19th by Patrick M. Mullin.
11:00 A.M.—Meeting for Worship in the Meeting House.

WEDNESDAY
9:30 A.M. to 2:30 P.M.—Sewing and Quilting in Whittier House. For luncheon.
All are cordially invited to join in these services.

FIRST CHURCH OF CHRIST, SCIENTIST, OF SWARTHMORE
Park Avenue Below Harvard
Services:
11:00 A.M.—Sunday School.
11:30 A.M.—Sunday Sermon.
Evening meeting each week, 8 p.m. Reading room open daily, except Sundays and holidays: 1 P.M. to 4 P.M. Church office.

All are cordially invited to attend the services and use the Reading Room.

For Exchange

Owner of large home on The Hill, with beautiful grounds and old shade, will exchange for small home in Swarthmore. Reasonable Price; liberal terms.
WILLIAM E. WITHAM
Swarthmore Crest
Call SWARTHMORE 1000

SERVE OUR ICE CREAM
It is so easy to serve a delicious and nourishing refreshment when you depend on our pure, rich ice cream. It goes to you in a handy container and all you have to do is to dish it up. From the viewpoint of economy our ice cream outpoints all other worth while desserts. Order a supply of your favorite flavor and serve at dinner tonight.



WOODWARD, JACKSON & BLACK, Inc.
Swarth. 43

LANDRETH'S GARDEN SEEDS
Sow OLD ENGLISH Lawn Grass Seed
Plant Sweet Peas—Fertilize the Lawn
Vigoro-Bone Meal—Sheep Manure—Etc.

Our Stock is Large Quality Best. Store open Saturday Evening till 8 P.M. During Spring

Kentucky Blue Grass, Orchard Grass, Shady Grass, Bent Grass, Terrace Grass, White Dutch Clover.

McCALL'S SEED STORE
6th & Madison Sts. Call for Catalogue Chester 3800
Plenty of Parking Space—Madison Street is two-way traffic below 9th St.

HAMILTON SCHOOL OF MUSIC
G. MAY HAMILTON, MUS. BAC, DIRECTOR

PRIVATE INSTRUCTION
Piano, Voice, Theory
Violin, Harp, Mandolin
All Band and Orchestra Instruments

CLASS INSTRUCTION
Piano Theory
Violin Mandolin

MAIN SCHOOL
7038 West Garrett Rd. Upper Darby, Pa.

CENTRAL CITY SCHOOL
Rm. 225—1714 Chestnut St. Phila., Pa.

Phone Blvd. 4147
"Write for information about our Special Summer Courses"

APRIL COAL PRICES

Our prices on Anthracite Coal are reduced to same price level as announced by other dealers.

BUT
The Quality Must Be Better or we would not have such a gratifying increase in tonnage for 1931

Buy and Burn
WILSON & FUEL OIL

Media 123—CALL—Swarthmore 600
Wilson Coal & Supply Co.
(Look for the Yellow Truck)

APRIL 18, 1931

THE NEW MINUTE MAN
GOULDS CELLAR DRAINER
\$72.50



WOODWARD, JACKSON & BLACK, Inc.
Swarth. 43

Dreer's Garden Book
"I got them at Dreer's" is so often the answer, when you ask a neighbor the secret of his success with Vegetables or Flowers. Our 1931 Garden Book will help you choose the best Seeds, Plants and Bulbs and tell you how to grow them.

A copy free if you mention this publication.

HENRY A. DREER
1306 Spring Garden Street Philadelphia, Pa.

CALL 1896 FOR
ELECTRICAL WORK
OUR 25 YEARS EXPERIENCE
—INSURES—
SAFE INSTALLATIONS AND REPAIRS
Swarthmore Electric Shop
411 DARTMOUTH AVENUE

.... for distinguished printing
A little more novel and attractive is the design, composition and presswork offered in our printing service... more than just printing
—Good Printing. It pays.
JOHN SPENCER, INC.
Eighth Street Near Sprout
Chester, Pa.
Chester 47

"IT PROTECTS YOU!"
In any emergency—
telephone! The doctor, druggist, police and fire-fighters are within easy reach by telephone.

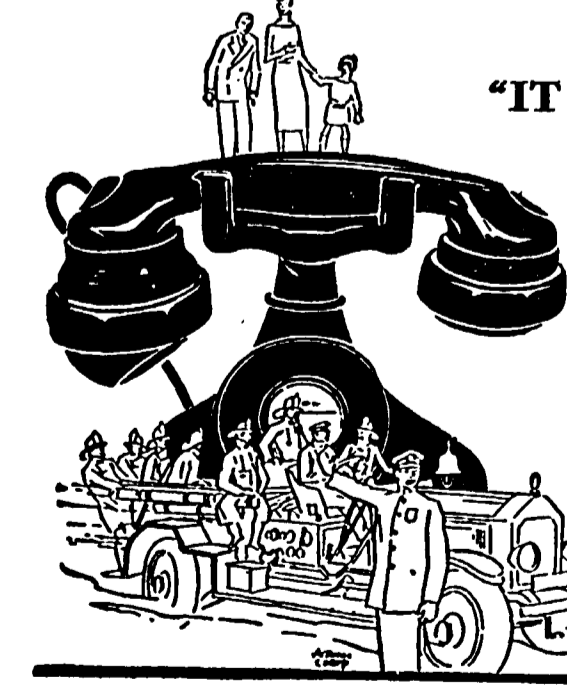

TELEPHONE

THE SWARTHMOREAN

APRIL 18, 1931

COUNTY MAY GAIN IN LEGISLATURE

Bill Would Set Up Four Districts Outside City of Chester

CHESTER UNCHANGED
Radical changes in the state legislative districts of Delaware county, Philadelphia and adjacent counties are contained in a House reapportionment bill introduced last week at Harrisburg by Representative Bart Richards of Lawrence county, a Pinchot supporter.

The proposed reapportionment, which applies to Pennsylvania as a whole, is based upon figures of the 1930 federal census. The new bill provides a drastic change in Delaware county, increasing the districts from two to four, as well as boosting the membership from four to five. At present the 1st Delaware county district, comprising Chester city, has one representative, while the rest of the county is included in the 2d district which elects three. The Chester city district, with 59,164 population, is unchanged, but the other district is divided into three, as follows:

Second district, boroughs of Marcus Hook, Media, Morton, Parkside, Ross Valley, Swarthmore, Trainer, and Upland and townships of Aston, Bethel, Birmingham, Chester, Concord, Edgemont, Lower Chichester, Marple, Middletown, Nether Providence, Newtown, Springfield, Thornbury, Upper Chichester and Upper Providence, population 55,639, one member.

Third district, boroughs of Collingdale, Colwyn, Darby, Eddystone, Pottroft, Glenolden, Norwood, Prospect Park, Ridley Park, Rutledge and Sharon Hill and townships of Darby, Ridley and Tinicum, population 93,368, one member.

Fourth district, boroughs of Aldan, Clifton Heights, East Lansdowne, Lansdowne, Milbourne and Yeadon and townships of Haverford, Radnor and Upper Darby, population, 106,113 two members.

Trinity Starts Building Drive
Last Monday night the men of Trinity Church met and teams were ap-

pointed to raise \$40,000, the first unit in the campaign for a new church building. It is expected to complete this part of the campaign by the first of May. The team captains are Louis W. King; H. M. Fussell, Jr., Clarence W. Worst; Dean H. Parker, and A. B. Chapin. The general chairman of the mens' committee is Ernest O. Lange. The team members include: Ernest Werber, Samuel D. Clyde, A. Penrose Robinson, W. M. Harvey, Alfred S. Lewis, F. E. Brewster, George W. Casey, Karl Cleaves, W. L. Cleaves, Vincent Cianci, Wayne Randall, and William B. Bullock.

FRiENDS Select School, Philadelphia, where he graduated in 1883 with the degree of Doctor of Medicine. He began teaching at Swarthmore in the department of biology in 1888, and in the following year married Miss Laura Lee, of West Chester. Mrs. Trotter and a son, Spencer Lee Trotter, survive him.

DRAWINGS OF JURORS FOR JUNE SESSIONS, 1931. Drawings of jurors for the June Term shall take place in Court Room No. 3, Court House, Media, at Nine O'clock in the morning (9:00 A. M.) E.S.T., Friday, May 1, 1931.

BY ORDER OF JURY BOARD,
W. Roger Frenetfeld,
President of the Board.

DR. TROTTER, FORMERLY PROFESSOR OF BIOLOGY DIES AFTER LONG ILLNESS

Dr. Spencer Trotter, formerly head of the department of biology, a professor of geology, and a well loved and the oldest member of Swarthmore's faculty, died last Friday, April 10, at his home in West Chester, Pennsylvania, after a prolonged period of failing health, which had forced his resignation from active duties in 1926. He was seventy-one years of age. Born in Philadelphia in 1860, Dr. Trotter received his education at the

Rock Gardens—Lily Pools
Planting and Trimming
Hardy Borders

MORRIS LINTON
Landscape Gardener

403 CORNELL AVE.
Swarthmore, Pa.
Phone 1228

WALTER H. LUFF
Registered
Plumbing and Heating
Contractor

Gas Fired Boilers and Automatic
Water Heaters
Roofing—Sheet Metal Work
Bell Phone 898-R
Swarthmore, Penna.

Presenting the
NEW CHEVROLET SIX
in twelve attractive models

CONVERTIBLE CABRIOLET
A comfortable coupe or a racy roadster. Wide rumble seat. Radiator grille. . . . \$615

THE COACH
An ideal car for the family. Roomy seats. Fisher body. Driver's seat adjustable. \$545

STANDARD FIVE-WINDOW COUPE
An exceptional value in an attractive new model. Spacious rear deck. . . . \$545

FIVE-PASSENGER COUPE
A new and distinctive de luxe model. Radiator grille and cowl lamps. . . . \$595

STANDARD COUPE
An excellent personal car for business or professional use. Large rear deck. \$535

STANDARD SEDAN
A fine car for general family use, smartly styled. Wide, comfortable seats. . . . \$635

CONVERTIBLE LANDAU PHAETON
A new, fully convertible touring car. Wide Windshield folds forward. . . . \$650

SPORT ROADSTER
A fast, smart, youthful open car. Wide rumble seat. Special upholstery. . . . \$495

PHAETON
Distinctive in style. Top fabric harmonizes with body color. Top boot standard. \$510

SPECIAL SEDAN
Exceptional beauty. Six de luxe wire wheels. Special fender wells. . . . \$650

SPORT COUPE
Every inch a smart automobile. Roomy rumble seat. Adjustable rear window. \$575

STANDARD ROADSTER
A quality car at a very low price. Spacious rear deck. Top boot standard. \$475

All prices f. o. b. Flint, Michigan. Special equipment extra

Hotel Lafayette
ATLANTIC CITY N.J.

If you're tired of rooms and baths . . . and want something a little more like home, then come to Hotel Lafayette. You'll find us tucked away in the most beautiful part of one of Atlantic City's broadest avenues, just a step away from everything that's anything in the World's Playground. Here's a seclusion without snobbery. Here's beauty without austerity . . . in a hotel as modern as 1930 . . . with rates as modest as 1920. Spacious lounge rooms, a solarium and sun-deck. Food that would delight an epicure. Comfort. Service. Quiet. All these are yours as a guest of

Franks & Cope
Ownership Management

Nowhere else in the low-price field is there such a wide selection of fine coachcraft as in the Chevrolet line—and Chevrolet alone in its class provides the many recognized advantages of Body by Fisher. This means not only attractive styling, handsome interiors and fine, modern appointments—but also the safest, most durable body construction known—wood-and-steel scientifically combined.

And as for performance—remember that Chevrolet gives you a smooth, easy-running six-cylinder motor that develops fifty horsepower, yet operates with less expense for gas, oil, tires and upkeep than any other car you can buy!

When you get ready to buy a low-priced car, inspect the line of new Chevrolet Sixes now on display at your dealer's.

See your dealer below

HAMBLIN CHEVROLET, INC.
George H. Hamblin Ralph E. Wentzel
401-3 Dartmouth Ave. Swarthmore, Pa.

Image of a Chevrolet Six



THE SWARTHMOREAN



Vol. III, No. 16

Swarthmore, Pa., April 25, 1931

\$2.50 Per Year

DIRECTION STANLEY CO. OF AMERICA
Stanley
CHESTER

Saturday, Monday, Tuesday
"TEN CENTS A DANCE"
with
Barbara Stanwyck

Wednesday, Thursday, Friday
Buster Keaton
"PARLOR, BEDROOM AND BATH"

STATE THEATRE
CHESTER

Entire Week
Douglas Fairbanks, Sr.
Bebe Daniels
"REACHING FOR THE MOON"

DON'T LOOK FOR MERCY
from fire. No home is immune. Its visit may take you by surprise, and when its flaming fingers have reduced your home and possessions to pathetic ruins you will realize that full protection is the only sane policy. Call Emmons and Andes at Swarthmore 1600 for an explanation of complete protection.

HOWARD KIRK
Attorney-at-Law
14 South Ave. Media, Pa.
Media 1717 Swarthmore 998

MICHAEL J. MAHONEY
General Contractor
Excavating Cement Work
Private Drives Grading
Sewers Roadwork
Phone Madison 594



10% Return On Your Investment
That is what you realize when you buy your coal now. Order Yours To-day
PHONE RIDLEY PARK 412
VAN ALLEN BROS.
COAL
REGULAR WHEN REASONABLE
SUIT WHEN REASONABLE

News Notes

Mr. and Mrs. Clifford Buck, of Guernsey road, Riverview Estates, Swarthmore, have returned after visiting Mrs. Buck's father, C. A. Nelson, of Mt. Vernon, N. Y., who celebrated his ninety-second birthday on Saturday. Mr. and Mrs. Buck will leave by motor on Thursday to visit their son and daughter-in-law, Mr. and Mrs. John M. Buck, of Lynchburg, Va.

Mrs. Robert L. Coates, of Harvard avenue, has returned from a three days' visit in Harrisburg. Mr. and Mrs. Thomas H. Lueders, of North Princeton avenue, entertained at dinner on Saturday night, when their guests were Mr. and Mrs. Walter Rodman Shoemaker, Mr. and Mrs. Albert Sidney Johnson and Mr. and Mrs. Robert L. Coates.

Mr. and Mrs. Edwin George, of Washington, D. C., were the recent guests of Mr. and Mrs. Wallace McCurdy, of Riverview Estates. Mr. and Mrs. George will be remembered as former residents of Swarthmore.

Mr. and Mrs. Marvet Wilson, of Strath Haven avenue, entertained Dr. Grier and Miss Grier over the weekend. Dr. Grier is Mrs. Wilson's father and has just returned from a three months' cruise on his yacht in Florida waters.

Mrs. William R. Main and son have been recent guests at the Seaside Hotel at Atlantic City. Mr. Henry B. Cookman, of 119 College avenue, Swarthmore, entertained at luncheon at her home Thursday. Major and Mrs. Ray C. Rutherford spent last week with their brother, S. S. Rutherford, of Strath Haven ave. They were on their way from Abilene, Texas to Paris, France, where Major Rutherford has been detailed with the Gold Star Pilgrimage.

Mrs. A. Pentose Robinson, of 606 University Place, and her daughter, Barbara Ann, have just returned from a visit to Mrs. Robinson's mother in New Rochelle, New York.

Woman's Club Elects Officers
(Continued from Page One)
Closing her talk she said she liked detective stories and the intrigue of politics fascinated her in the same way; second, history was a favorite subject and politics is making history; and as a third reason that she appreciates the freedom of women and likes to do what she can for the less fortunate women who can't get out and work for themselves.

The two new members were received: Mrs. Alden Q. Davis of 302 Cornell and Mrs. Frank W. Brewster of 323 Dickinson street.

Mrs. Arthur E. Bye, chairman of Arts, invited members to accompany her on a trip to the colonial houses in Fairmount Park on Wednesday, May 13th, at which time all houses will have hostesses in the costume of the period in which the house figured.

Mrs. Robert L. Coates will talk on "Poetry for Plain People" at the club meeting on next Tuesday afternoon, urging it as a "leisure time vacation".

and also will read from her own poems. An added treat will be Madame Freya Faber, a Dutch luttist who will play several numbers on this ancient instrument and will wear the costume to suit the piece played. A social hour will follow.

Stress Need for Social Worker

(Continued from Page One)
"The Swarthmore unemployment situation seems encouraging, but one morning in past week, there were more applications for work than for some time. Skill and training of the men employed makes one of the biggest problems. You cannot send a machinist into a formal garden and expect not fair to him, nor to his employer. "Because of this condition, the College woods have been a god-send. Under a foreman one man can make good as well as another, if he wants to work. Besides delegating foreman and bookkeeper, the College has donated \$1,000 to this cause.

"The plan to have baskets in our stores to relieve food contributions works well. People are remembering that green vegetables are a necessary part of the diet and are giving them rather than so much canned stuff. Butchers give soup meat, for which we are very thankful. "Coal is still being supplied, rents have been advanced, and clothing is given out daily from the Health Center.

"The present need seems to be for little boys' trousers, children's sweaters, more shoes, especially children's. "The Unemployment Dis. committee is grateful to the Public Schools of Swarthmore for the donations of canned goods, etc. In addition, a total amount of \$111.48 was donated from the schools, \$65.50 given by the Faculty and the remainder by the children."

Council Hears of Plans for Detours

(Continued from Page One)
R. was advised that the result might be disappointing in that several of the traces might not live. It was therefore decided that the R. should turn over to the college \$2750, this money to be used by the College in redeveloping next fall the campus touched by the underpass. Henry Hoot, director of grounds and buildings at the college said that the college would probably add to the money appropriated by the R. R. and would work out some effective landscaping where the present west side parking area. New six inch trees will be planted to replace those that are to be destroyed this spring. In order to improve drainage conditions at Swarthmore avenue just south of Chester road, council discussed the need for curbing on Swarthmore avenue between Ogden avenue and Chester road. The borough engineer will

Just a Year Ago
the "Media Inn" opened its doors and in the first short year we have accomplished more than we ever dared dream of.

Our Local Friends
and townfolks thought, to put it mildly, that the "Patrons" were crazy, or at least foolhardy, to attempt to start up and operate the "Media Inn" but we, with a good group of workers, have just triumphantly tried to make friends for "Media Inn" by doing our best to render a real service, both to our nearby friends and traveling public.

We Have Built Up
a wonderful following for our dining room and restaurant service, and our rooms have been almost one hundred per cent full every night since we opened.

We Are Surely Grateful
and now, we are trying to extend and better the service. Watch us. Again we say
Thank you,
The Patrons.

Media Inn
Balto. Pike at Prov. Rd.
Media 1280
Regular dinner hours and service every Sunday. Reservations would be wise.

make a study of the situation and bids will be solicited at once for the improvement on both sides of the street. After a discussion led by Leonard C. Ashton, head of the finance committee, it was decided that the borough insurance should be placed during the next year with Wilson and Co. of Philadelphia. The commissions for this insurance will be divided equally, Campbell, who for many years acted as broker for the borough insurance and the other half being equally divided among five Swarthmore insurance agents: E. C. Walton, Charles Parker, Charles A. Smith, William S. Bittle, and Sweeney and Clyde. Joseph S. Bates, head of the highway committee was instructed to make up a complete program of the streets in the borough to be improved during the next twelve months. After this program has been adopted, council will decide whether to ask for bids for the entire job at once or divide it into several parts and seek bids for each.

Council authorized the solicitor to notify the Frank Smith syndicate that if the sidewalk along the east side of Rutgers avenue between Yale avenue and the new school were not begun before May 1, the borough would go ahead with the work without further warning.

A. M. ALISON
Electrician
Thirty-two years experience, and a home-owner in this borough.
311 VASSAR AVENUE
Swarthmore 1160

Tune In With Spring
All outdoors is calling and it's no time to think or worry about meals. Stop at the Inn for one of the special week-end dinners at \$1.25, \$1.00 and 85c. Dramatic recital by Kathryn Keleher, character artist and entertainer, presenting "Real Folks" at 8:15 p.m. F. M. Scheibler Management

Strath Haven
The Inn with Personality
Swarthmore, Pennsylvania

CHRYSLER
Three of the greatest cars ever manufactured by Chrysler. . . .
IMPERIAL SEDAN WHICH HOLDS ALL STOCK CAR RECORDS.
CHRYSLER 8 WHICH IS NOTED FOR ITS SMOOTH POWER AND ROADABILITY.
CHRYSLER 6 FOR \$1010.00 DELIVERED FULLY EQUIPPED IS THE GREATEST VALUE IN THAT PRICE CLASS EVER PRESENTED TO THE PUBLIC.

Here's Your Through Ticket for TIRE TRAVEL
Finest tire Goodyear can build without regard to cost . . . the Double Eagle. Especially economical for people who pile up large mileage in a short time.
HANNUM & WAITE
SO. CHESTER RD.
Swarthmore 1250

Bids for furnishing the borough with a new car for the police department were read and it was decided to purchase a standard Ford touring car from Edmund Steinman of Media for \$506. An allowance of \$175 for the old police car was offered. A request for a special permit to allow Paulson & Co. to add a second story to the one story front part of their present building on Park avenue was presented and discussed. It was decided that the request was within the zoning and building law and that no special permit would be necessary.

Seventy Birth Control Clinics
By C. H. ROBINSON
Standard handbook and directory to this new idea for wives, recommended by U. S. societies, by Philip clinic, p. 388. Tells about 1,000 patients treated, fees, if any, results; family doctor; opinion pro and con. From Williams & Wilkins, Baltimore, Md., \$4.00.
Reprints from author at Swarthmore, Penna., \$1.10.

Sw. 1272 EVERGREENS
Trees, Shrubs
Plant now for best results
Depression Prices
A. W. COLLINS

HISTORICAL TOUR PROVES POPULAR
Interesting Features of Each Place Explained to those Making Pilgrimage
SPONSORED BY H. AND S.

Those who took the Historical Pilgrimage of Swarthmore last Saturday sponsored by the Home and School Association, felt amply repaid for the journey. At the "Blue Church" Mrs. E. O. Lange and Mrs. Emilie G. Pollard told of the early history of the church, and how it had served as a community center for many years. Mrs. Pollard kindly opened her own home, which was formerly one of the dwellings of the Lowmies' estate, and showed many features of interest. Mrs. Garrett, a descendant of Jane Lowmies told all that is known about the cave dwelling where the marker shows the date, 1685. A log cabin followed the cave home, of which there are naturally no remains. But some time later a stone residence was built which was occupied by the Lowmies family for many generations. Mr. Lewis, the present owner of the home, pointed out some of the original features, such as stone steps, where knives were sharpened, the huge fire-place, and heavy door-latches and knockers.

Mrs. Jenkins and Miss Ethel Brewster told the visitors how Chester Road was located on the other side of the Benjamin West House in the old days. A fire destroyed the interior of the house some time ago, but the outside is much as it originally was, even to the daffodiles which are supposed to have descended from those planted by Benjamin West's mother. Colonial furniture and some of West's sketches made the interior of the house quite realistic, especially as there was an old fashioned cradle, a pussy-cat, and an individual bird. At the Friends' Historical Library J. Russell Hayes showed some relics of early years. There were also some drawings by Benjamin West; one of the heads of animals being a great interesting. Miss Margaret Leiper, a special granddaughter of Thomas Leiper, who opened the Leiper Quarry, answered many questions which were asked concerning the remains of the first railroad, the snuff mill, the little French school, and other points of interest in the neighborhood. There was not time to visit the locks on the canal, but the remains of these may be clearly seen not far from Fairview Road.

Altogether it was felt that the tour was most worth while, especially as the best authorities were on hand to give information at each point.

Golf Course Sold
Sharpless Rock Manor, the site of a golf course at the intersection of Chestnut street and Chester road, has been purchased by C. Gordon Sharpless, who will occupy the property after renovations with his intended bride, Miss Alexia duPont Ortiz, after June 15. The site is close to Sharpless Rock, where John Sharpless came here from England in the era of William Penn and landed on the rock jutting into Ridley creek. Thus his descendant again comes into possession of the site. The property was held for sale at \$50,000. It contains five acres, a fine Colonial house and several smaller houses. The house will be remodeled on the exterior, with very few changes to the interior of the dwelling. Renovations and improvements, it is believed, will cost in the neighborhood of \$20,000. Furniture of an antique variety has been imported from England by Casper P. Sharpless, father of Gordon, to match the interior of the home.

COUNTY COMMITTEE OF LEGION MEETS HERE
Delegates of the County Committee of the American Legion will be guests at the Legion rooms in Borough Hall. About 21 representatives of posts throughout the county will be present. Dr. John Murphy and Allen Eaveson, 3rd, delegates in the county committee from the local post will be in charge of next Friday night's meeting.

Excavating Begun
The program for the benefit of the Home and School Association scholarship fund this year will consist of a presentation of "Mary Mary Quite Contrary" by the Hedgerow Players from Rose Valley. The entire proceeds of the play will go towards providing a scholarship at Swarthmore College for some member of the present senior class. This play is one of the most popular of the Hedgerow Players from Rose Valley. A star cast including Jasper Deeter and William Price will be in the production along with other talented members of the Hedgerow Theatre. There will be no reserved seats and tickets may be purchased at Buchner's or at the high school. Doors will open at 7:45.



Underpass to lower Chester road beneath tracks of Pennsylvania Railroad started.

Dumping In Borough Said To Violate Clean-Up Ordinance
Borough Authorities Expected To Take Steps To Have Newly Annexed Tract Cleaned Of Rubbish And Trash

Just two years ago this month, Ordinance 303 was added to the laws of the borough. This ordinance provides for the health and cleanliness and the beauty, convenience, comfort and safety of the Borough of Swarthmore, by prohibiting the accumulation of rubbish, noxious vegetation, and other objectionable accumulations on private or public property. Ordinance No. 303 was the pet hobby of Carroll Thayer, burgess of Swarthmore before the regime of William R. Landis, the present law enforcement head. After talking about the need for such an ordinance for several years of his administration Burgess Thayer was successful in having the measure approved during the final year of his term of office. Certainly Ordinance 303 is receiving scant attention as may be seen by even the most casual observer driving around Swarthmore. Take your out of town friends to see the schoolhouse will be more than disconcerted by the gardens of tin cans, hunched by piles of ashes, plaster, old automobile parts, etc. Which litter both sides of Rutgers avenue, the east side of Cornell avenue and other points throughout the newly annexed section of Swarthmore. This land was annexed to Swarthmore with the approval of the owners. It has always been an eyesore with its noxious vegetation, rubbish, etc. and now that the borough has control of this condition by means of Ordinance No. 303 it should be cleaned up and kept such an ordinance for several years of his administration Burgess Thayer was successful in having the measure approved during the final year of his term of office. Certainly Ordinance 303 is receiving scant attention as may be seen by even the most casual observer driving around Swarthmore. Take your out of town friends to see

H. AND S. BENEFIT PLANNED FOR MAY 12
The program for the benefit of the Home and School Association scholarship fund this year will consist of a presentation of "Mary Mary Quite Contrary" by the Hedgerow Players from Rose Valley. The entire proceeds of the play will go towards providing a scholarship at Swarthmore College for some member of the present senior class. This play is one of the most popular of the Hedgerow Players from Rose Valley. A star cast including Jasper Deeter and William Price will be in the production along with other talented members of the Hedgerow Theatre. There will be no reserved seats and tickets may be purchased at Buchner's or at the high school. Doors will open at 7:45.



Underpass to lower Chester road beneath tracks of Pennsylvania Railroad started.

Dumping In Borough Said To Violate Clean-Up Ordinance
Borough Authorities Expected To Take Steps To Have Newly Annexed Tract Cleaned Of Rubbish And Trash

Just two years ago this month, Ordinance 303 was added to the laws of the borough. This ordinance provides for the health and cleanliness and the beauty, convenience, comfort and safety of the Borough of Swarthmore, by prohibiting the accumulation of rubbish, noxious vegetation, and other objectionable accumulations on private or public property. Ordinance No. 303 was the pet hobby of Carroll Thayer, burgess of Swarthmore before the regime of William R. Landis, the present law enforcement head. After talking about the need for such an ordinance for several years of his administration Burgess Thayer was successful in having the measure approved during the final year of his term of office. Certainly Ordinance 303 is receiving scant attention as may be seen by even the most casual observer driving around Swarthmore. Take your out of town friends to see the schoolhouse will be more than disconcerted by the gardens of tin cans, hunched by piles of ashes, plaster, old automobile parts, etc. Which litter both sides of Rutgers avenue, the east side of Cornell avenue and other points throughout the newly annexed section of Swarthmore. This land was annexed to Swarthmore with the approval of the owners. It has always been an eyesore with its noxious vegetation, rubbish, etc. and now that the borough has control of this condition by means of Ordinance No. 303 it should be cleaned up and kept such an ordinance for several years of his administration Burgess Thayer was successful in having the measure approved during the final year of his term of office. Certainly Ordinance 303 is receiving scant attention as may be seen by even the most casual observer driving around Swarthmore. Take your out of town friends to see

DOG QUARANTINE IS PROCLAIMED
Local Man Bitten by Own Dog Which is Reported Had Rabies

A one hundred day dog quarantine is to be proclaimed in Swarthmore at once as a result of a Swarthmore rabies found to have been suffering with rabies during the past few days. The dog was killed on Tuesday and its head sent to Harrisburg after it had bitten its master on the hand. Whether the proclamation will provide that dogs be both muzzled and on a leash is not known but it is certain that every dog will be required to be on a leash. Next week after the proclamation has been posted, the representatives of the State will come to Swarthmore and pick up every dog whether licensed or unlicensed that is not on a leash. It is reported that it is not likely that any dog in Swarthmore was bitten by the dog found to have been suffering with rabies. The dog in question disappeared from its home in Swarthmore Sunday night and had appeared up to that time to be perfectly normal. On Tuesday the dog was found in Meantown and when the owner went to claim it, it bit him on the hand. The head was sent to Harrisburg and a report was forwarded to the Swarthmore police that the canine was infected with rabies.

WOMEN VOTERS MEET HERE NEXT TUESDAY
The Swarthmore League of Women Voters announces an exceptionally interesting meeting to be held in the Woman's Clubhouse, Tuesday, April 28th, at 2:30 P. M. Mrs. Clifford R. Buck, a member of the Swarthmore League, will describe her impressions of the Pennsylvania Legislature when she recently attended its sessions. Mrs. Marie O'Connell, President of the Woman's Democratic Club, and Chairman of the Women's Democratic Club, will speak on the Election Code, a most timely subject, especially when intelligent citizens throughout Pennsylvania are making every effort to obtain the adoption of the Code. Mrs. O'Connell is thoroughly informed concerning the Code and is a brilliant speaker as well. She promises to present the subject in everyday language, minus technicalities, thus emphasizing the value of the provisions of the proposed Code as they affect the individual voter and his municipality. A social hour will follow the meeting with music by Mrs. Herbert Fraser. Tea will be served, and a cordial invitation is extended to all who are interested to attend.

DISTRICT MEETING OF MISSIONARY SOCIETY
The annual meeting of the South District of the Philadelphia Conference will be held next Thursday under the auspices of the Woman's Home Missionary Society of the Methodist Church. Two sessions will be held, one in the morning at 10:30 and the other in the afternoon at 2 o'clock. Mrs. Joseph Scott will preside at the morning session, the Rev. Lloyd P. Stevens will lead the worship. Mrs. W. N. Spangler will give the welcome and Mrs. W. A. Boppel will make the response. In the afternoon, Mrs. John Howard Taylor will sing and Mrs. Laura Baird will be among the speakers.

New Publicity Head
Mrs. James A. Davis, of Amherst avenue, who was formerly with the Swarthmorean, has been appointed Publicity Chairman of the Delaware County League of Women Voters, in place of Mrs. George M. Hughes, of Providence Road, Chester, who has resigned, so that she may devote more time to her work as Chairman of Motion Picture of Delaware County Federation of Women's Clubs.

Walton's Office, Old Landmark, Makes Way For New Underpass

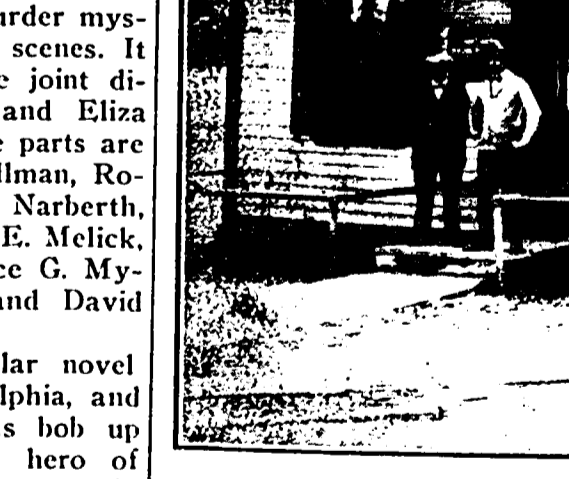

The past week saw the removal of one of Swarthmore's landmarks, the office of E. C. Walton, to make way for the underpass. As far as can be learned this building was originally erected as a pavilion with all sides open and a flag on top. It was built about 41 years ago by William H. Brannon. Its original location in the form of a pavilion was farther south on Chester road and after being turned into a real estate office for the sale of lots offered by the Swarthmore Improvement Co. it was removed to its present site about 35 years ago. Henry Kent was head of the Swarthmore Improvement Company and was the owner of the building. The office has been the headquarters of the Swarthmore Building Association since its founding 32 years ago. It was also the place of the first meeting to

LOCAL WOMAN AUTHOR OF PLAYERS' CLUB PLAY
The May Players Club production will be a new and original play written by Isabel Briggs Myers, author of "Murder Yet To Come" and a member of the Club. The first production anywhere will be Monday, May 4, and the usual five performances will be given. The title of the play is "Death Calls For Margin" and it is a murder mystery in three acts and four scenes. It is being produced under the joint direction of Roland G. E. and Eliza Katharine Ullman. The nine parts are taken by Eliza Katharine Ullman, Roland P. Harper, John David Narberth, Roland G. E. Ullman, Elmer E. Melick, J. William Simmons, Clarence G. Myers, Isabel Briggs Myers and David Ulrich Ullman. As in Mrs. Myers' popular novel the scene is laid in Philadelphia, and familiar names and locations bob up constantly. Jerningham, the hero of "Murder Yet To Come", reappears in this play, together with his friend, Nelson, the detective. "Death Calls For Margin" is the second original full-length play written by this organization of players. The other one was "Bilked", produced two years ago by the author, Roland G. E. Ullman. The play is shaping up rapidly and is now in its sixth week of rehearsal.

H. S. Baseball
The Swarthmore High baseball nine will play two games at home next week. The first will be on Tuesday when the local boys meet the Ridley Park team at 3:30 and the second game on Friday will be with Marple-Newtown.

DIRECTION STANLEY CO. OF AMERICA
Stanley CHESTER

Saturday, Monday, Tuesday
TEN CENTS
A DANCE
with Barbara Stanwyck

Wednesday, Thursday, Friday
Buster Keaton
PARLOR, BEDROOM AND BATH

STATE THEATRE CHESTER

Entire Week
Douglas Fairbanks, Sr.
Bebe Daniels
REACHING FOR THE MOON

DON'T LOOK FOR MERCY
from fire. No home is immune.
It is only a matter of time...

HOWARD KIRK
Attorney-at-Law
14 South Ave. Media, Pa.
Media 1717 Swarthmore 998

MICHAEL J. MAHONEY
General Contractor
Excavating Cement Work
Private Drives Grading
Sewers Roadwork
Phone Madison 594

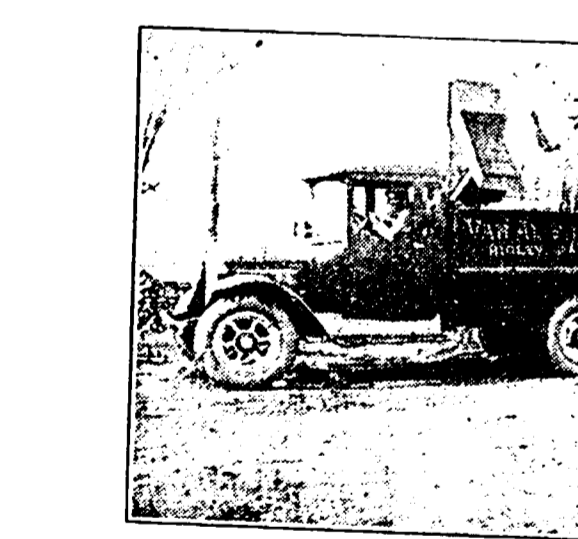

10% Return On Your Investment
That is what you realize when you buy your coal now. Order Yours To-day
PHONE RIDLEY PARK 412
VAN ALLEN BROS.

COAL
BUY WHEN REASONABLE
SHELL WHEN NECESSARY

THE SWARTHMOREAN

APRIL 18, 1931

News Notes

Mr. and Mrs. Clifford Buck, of Guernsey road, Riverview Estates, Swarthmore, have returned after visiting Mrs. Buck's father, C. A. Nelson, his ninety-second birthday on Saturday. Mr. and Mrs. Buck will leave by motor on Thursday to visit their son and daughter-in-law, Mr. and Mrs. John M. Buck, of Lynchburg, Va.

Mrs. Robert L. Coates, of Harvard avenue, has returned from a three days' visit in Harrisburg.

Mr. and Mrs. Thomas H. Lueders, of North Princeton avenue, entertained at dinner on Saturday night, when their guests were Mr. and Mrs. Walter Rodman Shoenaker, Mr. and Mrs. Albert Sidney Johnson and Mr. and Mrs. Robert L. Coates.

Mr. and Mrs. Edwin George, of Washington, D. C., were the recent guests of Mr. and Mrs. Wallace McCurdy, of Riverview Estates. Mr. and Mrs. George will be remembered as former residents of Swarthmore.

Mr. and Mrs. Marvel Wilson, of Strath Haven avenue, entertained Dr. Grier and Miss Grier over the weekend. Dr. Grier is Mrs. Wilson's father and has just returned from a three months' cruise on his yacht in Florida waters.

Mrs. William R. Main and son have been recent guests at the Seaside Hotel at Atlantic City.

Mrs. Henry R. Cookman, of 119 College avenue, Swarthmore, entertained at luncheon at her home Thursday. Major and Mrs. Ray C. Rutherford spent last week with their brother, S. S. Rutherford, of Strath Haven ave. They were on their way from Abilene, Texas, to Paris, France, where Major Rutherford has been detailed with the Gold Star Pilgrimage.

Mrs. A. Penrose Robinson, of 606 University Place, and her daughter, Barbara Ann, have just returned from a visit to Mrs. Robinson's mother in New Rochelle, New York.

Woman's Club Elects Officers
(Continued from Page One)
Closing her talk she said she liked politics for three reasons: First, she liked detective stories and the intrigue of politics fascinated her in the same way. Second, history was a favorite subject and politics is making history; and as a third reason that she appreciates the freedom of women and likes to do what she can for the less fortunate women who can't get out and work for themselves.

The two new members were received: Mrs. Alden Q. Davis of 302 Cornell and Mrs. Frank V. Brewster of 323 Dickinson street.

Mrs. Arthur E. Bye, chairman of Art, invited members to accompany her on a trip to the colonial houses in Fairmount Park on Wednesday, May 13th, at which time all houses will have hostesses in the costume of the period in which the house figured.

Mrs. Robert L. Coates will talk on "Poetry for Plain People" at the club meeting on next Tuesday afternoon, using it as a "leisure time vocation."

and also will read from her own poems. An added treat will be Madeline Fraga Faber, a Dutch luttist who will play several numbers on this ancient instrument and will wear the costume to suit the piece played. A social hour will follow.

Stress Need for Social Worker

(Continued from Page One)
"The Swarthmore unemployment situation seems encouraging, but one morning in past week, there were more applications for work than for some time. Skill and training of the men employed makes one of the biggest problems. You cannot send a machinist into a formal garden and expect him to know iris from daffodils. It is not fair to him, nor to his employer.

"Because of this condition, the College woods have been a god-send. Under a foreman one man can make good as well as another, if he wants to work. Besides donating foreman and bookkeeper, the College has donated \$1,000 to this cause.

"The plan to have baskets in our stores to relieve food contributions works well. People are remembering that green vegetables are a necessary part of the diet and are giving them rather than so much canned stuff. Butchers give soup meat, for which we are very thankful.

"Coal is still being supplied, rents have been advanced, and clothing is given out daily from the Health Center.

"The present need seems to be for little boys' trousers, children's sweaters, more shoes, especially children's. The Unemployment Committee is grateful to the Public Schools of Swarthmore for the donations of canned goods, etc. In addition, a total amount of \$111.48 was donated from the schools, \$65.50 given by the Faculty and the remainder by the children."

Council Hears of Plans for Detours
(Continued from Page One)
R. was advised that the street might be disappointing in that several of the trees might not live. It was therefore decided to have the R. R. should turn over to the college \$2750, this money to be used by the College in re-landscaping next fall the campus touched by the underpass. Henry Hood, director of grounds and buildings at the college said that the college would probably add to the money appropriated by the R. R. and would work out some effective landscaping where the present west side parking area. New six inch trees will be planted to replace those that are to be destroyed this spring.

In order to improve drainage conditions at Swarthmore avenue just south of Chester road, council discussed the need for curbing on Swarthmore avenue between Ogden avenue and Chester road. The borough engineer will

make a study of the situation and bids will be solicited at once for the improvement on both sides of the street. After a discussion led by Leonard C. Ashburn, head of the finance committee, it was decided that the borough insurance should be placed during the next year with Wilson and Co. of Philadelphia. The commissions for this insurance will be divided equally, half going to the widow of Leslie G. Campbell who for many years acted as broker for the borough insurance and the other half being equally divided among five Swarthmore insurance agents: E. C. Walton, Charles Parker, Charles A. Smith, William S. Bittle, and Sweeney and Clyde.

Joseph S. Bates, head of the highway committee was instructed to make up a complete program of the streets in the borough to be improved during the next twelve months. After this program has been adopted, council will decide whether to ask for bids for the entire job at once or divide it into several parts and seek bids for each individual job.

Council authorized the solicitor to notify the Frank Smith syndicate that if the sidewalk along the east side of Rutgers avenue between Yale avenue and the new school were not begun before May 1, the borough would go ahead with the work without further warning.

A. M. Allison Electrician
Thirty-two years experience, and a home-owner in this borough.
311 VASSAR AVENUE Swarthmore 1160

Tune In With Spring
All outdoors is calling and it's no time to think or worry about meals. Stop at the Inn for one of the special week-end dinners at \$1.25, \$1.00 and 85c.
Dramatic recital by Kathryn Keleher, character artist and entertainer, presenting "Real Folks" at 8:15 p.m.
F. M. Scheibley Management

Strath Haven
The Inn with Personality
Swarthmore, Pennsylvania

CHRYSLER
Three of the greatest cars ever manufactured by Chrysler. . . .
IMPERIAL SEDAN WHICH HOLDS ALL STOCK CAR RECORDS.
CHRYSLER 8 WHICH IS NOTED FOR ITS SMOOTH POWER AND ROADABILITY.
CHRYSLER 6 FOR \$1010.00 DELIVERED FULLY EQUIPPED IS THE GREATEST VALUE IN THAT PRICE CLASS EVER PRESENTED TO THE PUBLIC.

Here's Your Through Ticket for TIRE TRAVEL—
Finest tire Goodyear can build without regard to cost . . . the Double Eagle. Especially economical for people who pile up large mileage in a short time.

HANNUM & WAITE
SO. CHESTER RD.
Swarthmore 1250

Our Local Friends
and town-folks thought, to put it mildly, that the "Patrons" were crazy, or at least foolhardy, to attempt to set up and operate the "Media Inn" (but we, with a good group of workers, have just been "sawing wood," figuratively) tried to make friends for "Media Inn" by doing our best to render a real service, both to our nearby friends and traveling public.

We Have Built Up
a wonderful following for our dining room and restaurant service, and our rooms have been almost one hundred per cent full every night since we opened.

We Are Surely Grateful
and now, we are trying to extend and better the service. Watch us. Again we say: Thank you, The Patrons.

Media Inn
Balto. Pike at Prov. Rd. Media 1280

Regular dinner hours and service every Sunday. Reservations would be wise.

Bids for furnishing the borough with a new car for the police department were read and it was decided to purchase a standard Ford touring car from Edmund Steinman of Media for \$506. An allowance of \$175 for the old police car was offered.

A request for a special permit to allow Paulson & Co. to add a second story to the one story front part of their present building on Park avenue was presented and discussed. It was decided that the request was within the zoning and building law and that no special permit would be necessary.

Seventy Birth Control Clinics
By C. H. ROBINSON
Standard handbook and directory to this new help for WIVES, recommended by U. S. societies, by Philadelphia, Pa. 538. Tells about 71,949 patients treated, fees if any, results; family doctors; opinions pro and con.
From Williams & Wilkins, Baltimore, Md., \$4.00.
Reprints from author at Swarthmore, Penna., \$1.10.

EVERGREENS
Trees, Shrubs
Plant now for best results
Depression Prices
A. W. COLLINS
Swa. 1272

Sw. 1272
EVERGREENS
Trees, Shrubs
Plant now for best results
Depression Prices
A. W. COLLINS

Dumping In Borough Said To Violate Clean-Up Ordinance
Borough Authorities Expected To Take Steps To Have Newly Annexed Tract Cleaned Of Rubbish And Trash

Just two years ago this month, Ordinance No. 303 was added to the laws of the borough. This ordinance provides for the health and cleanliness and the beauty, convenience, comfort and safety of the Borough of Swarthmore, by prohibiting the accumulation of rubbish, refuse, garbage, and other objectionable material, and by requiring the removal of such material from private or public property.

At the Friends' Historical Library, J. Russell Fayers showed some records of early years. There were also some drawings by Benjamin West; one of the heads of animals being especially interesting.

Miss Margaret Leiper, a great granddaughter of Thomas Leiper, who opened the Leiper Quarry, answered many questions which were asked concerning the remains of the first railroad, the snuff mill, the little French school, and other points of interest in the neighborhood. There was not time to visit the locks on the canal, but the remains of these may be clearly seen not far from Fairview Road.

Altogether it was felt that the tour was most worth while, especially as the best authorities were on hand to give information at each point.

LOCAL WOMAN AUTHOR OF PLAYERS' CLUB PLAY
The May Players' Club production will be a new and original play written by Isabel Briggs Myers, author of "Murder Yet To Come" and a member of the Club. The first production anywhere will be Monday, May 4, and the usual five performances will be given.

The title of the play is "Death Calls For Margin" and it is a murder mystery in three acts and four scenes. It is being produced under the joint direction of Roland G. E. and Eliza Katharine Ullman. The nine parts are taken by Eliza Katharine Ullman, Roland G. E. Ullman, Elmer E. Melick, J. William Simmons, Clarence G. Myers, Isabel Briggs Myers and David Ulrich Ullman.

As in Mrs. Myers' popular novel the scene is laid in Philadelphia, and familiar names and locations both in constantly, Jerroldham, the hero of "Murder Yet To Come", reappears in this play, together with his friend, Wilson, the detective.

"Death Calls For Margin" is the second original full-length play written by a Club member and produced by this organization of players. The other one was "Billed", produced two years ago by the author, Roland G. E. Ullman.

Its original location in the form of a pavilion was farther south on Chester road and after being turned into a real estate office for the sale of lots offered by the Swarthmore Improvement Co. it drove into the College Library and was removed to its present site about 35 years ago. Henry Kent was head of the carriage line to college avenue when he built it to shift into third gear. When he reached the Garrett apartments just this side of Elm avenue he was forced to go into the fourth or lowest gear and was unable to "climb the mountain" at about one mile an hour.

Excavating BEGUN
Underpass to lower Chester road beneath tracks of Pennsylvania Railroad started.

H. AND S. BENEFIT PLANNED FOR MAY 12 UNDERPASS WORK MAKING PROGRESS
The program for the benefit of the Home and School Association scholarship fund this year will consist of a presentation of "Mary Mary Quite Contrary" by the Hedgerow Players from Rose Valley. The entire proceeds of the play will go towards providing a scholarship at Swarthmore College for some member of the present senior class.

This play is one of the most popular of any presented by the Hedgerow players. A star cast including Jasper Decker and William Price will be in the production along with other talented members of the Hedgerow Theatre.

There will be no reserved seats and tickets may be purchased at Buchner's or at the high school. Doors will open at 7:45.

DOG QUARANTINE IS PROCLAIMED
Local Men Bitten by Own Dog Which is Reported Bad Rabies
160 DAY QUARANTINE
A one hundred day dog quarantine is to be proclaimed in Swarthmore as a result of a Swarthmore dog found to have been suffering with rabies during the past few days. The dog was killed on Tuesday and its head sent to Harrisburg after it had bitten its master on the hand.

Whether the proclamation will provide that dogs be both muzzled and on a leash is not known but it is certain that every dog will be required to be on a leash.

Next week after the proclamation has been posted, the representatives of the State will come to Swarthmore and pick up every dog, whether licensed or unlicensed that is not on a leash. It is reported that it is not likely that any dog in Swarthmore was bitten by a rabid dog. The dog in question disappeared from its home in Swarthmore Sunday night and had appeared up to that time to be perfectly normal.

On Tuesday the dog was found in Media and when the owner went to claim it, it bit him on the hand. The Media was sent to Harrisburg and a report was forwarded to the Swarthmore police that the canine was infected with rabies.

WOMEN VOTERS MEET HERE NEXT TUESDAY
The Swarthmore League of Women Voters announces an exceptionally interesting meeting to be held in the Woman's Clubhouse, Tuesday, April 28th, at 2:30 P. M.

Mrs. Clifford R. Buck, a member of the Swarthmore League, will describe her impressions of the Pennsylvania Legislature when she recently attended its sessions.

Mrs. Marie O'Connell, President of the Woman's Democratic Club, and Chairman of the Philadelphia Conference, will speak on the Election Code, a most timely subject just now, when intelligent citizens throughout Pennsylvania are making every effort to obtain the adoption of the Code. Mrs. O'Connell is thoroughly informed concerning the Code, and is a brilliant speaker as well. She promises to present the subject in everyday language, minus technicalities, thus emphasizing the value of the Code to the individual voter and his municipality.

A social hour will follow the meeting with music by Mrs. Herbert Frazer. Tea will be served, and a cordial invitation is extended to all who are interested to attend.

DISTRICT MEETING OF MISSIONARY SOCIETY
The annual meeting of the South District of the Philadelphia Conference will be held next Thursday under the auspices of the Woman's Home Missionary Society of the Methodist Church. Two sessions will be held, one in the morning at 10:30 and the other in the afternoon at 2 o'clock. Mrs. Joseph Scott will preside at the morning session, the Rev. Lloyd P. Stevens will lead the worship. Mrs. W. N. Spangler will give the welcome and Mrs. W. A. Bopple will make the response. In the afternoon, Mrs. John Howard Taylor will sing and Mrs. Laura Baird will be among the speakers.

New Publicity Head
Mrs. James A. Davis, of Amherst avenue, who was formerly with the Swarthmorean, has been appointed Publicity Chairman of the Delaware County League of Women Voters, in place of Mrs. George M. Hughes, of Providence Road, Chester, who has stepped down so that she may devote more time to her work as Chairman of Motion Pictures of Delaware County Federation of Women's Clubs.

Swarthmore College Library Swarthmore, Pa.



THE SWARTHMOREAN



Vol. III, No. 16 Swarthmore, Pa., April 25, 1931

\$2.50 Per Year

HISTORICAL TOUR PROVES POPULAR

Interesting Features of Each Place Explained to those Making Pilgrimage

SPONSORED BY H. AND S.

Those who took the Historical Pilgrimage of Swarthmore last Saturday sponsored by the Home and School Association, felt amply repaid for the journey. At the "Blue Church" Mrs. E. O. Lange and Mrs. Emily G. Pollard told of the early history of the church, and how it had served as a community center for many years. Mrs. Pollard kindly opened her own home, which was formerly one of the dwellings of the Lowmes' estate, and showed many features of interest.

Mrs. Garrett, a descendant of Jan-Lowmes told all that is known about the cave dwelling where the marker shows the date, 1685. A log cabin followed the cave home, of which there are naturally no remains. But some time later a stone residence was built which was occupied by the Lowmes family for many generations. Mr. Lewis, the present owner of the home pointed out some of the original features, such as stone steps, where knives were sharpened, the huge fireplace, and heavy door-latches and knockers.

Mrs. Jenkins and Miss Ethel Hester told the visitors how Chester Road was located on the other side of the Benjamin West House in the old days. A fire destroyed the interior of the house some time ago, but the outside is much as it originally was, even to the daffodils which are supposed to have descended from those planted by Benjamin West's mother. Colonial furniture and some of West's sketches throughout the interior of the house are realistic, especially as there was an child with crayons at hand representing old fashioned cradles, a pussy-cat, and a dog.

At the Friends' Historical Library, J. Russell Fayers showed some records of early years. There were also some drawings by Benjamin West; one of the heads of animals being especially interesting.

Miss Margaret Leiper, a great granddaughter of Thomas Leiper, who opened the Leiper Quarry, answered many questions which were asked concerning the remains of the first railroad, the snuff mill, the little French school, and other points of interest in the neighborhood. There was not time to visit the locks on the canal, but the remains of these may be clearly seen not far from Fairview Road.

Altogether it was felt that the tour was most worth while, especially as the best authorities were on hand to give information at each point.

LOCAL WOMAN AUTHOR OF PLAYERS' CLUB PLAY
The May Players' Club production will be a new and original play written by Isabel Briggs Myers, author of "Murder Yet To Come" and a member of the Club. The first production anywhere will be Monday, May 4, and the usual five performances will be given.

The title of the play is "Death Calls For Margin" and it is a murder mystery in three acts and four scenes. It is being produced under the joint direction of Roland G. E. and Eliza Katharine Ullman. The nine parts are taken by Eliza Katharine Ullman, Roland G. E. Ullman, Elmer E. Melick, J. William Simmons, Clarence G. Myers, Isabel Briggs Myers and David Ulrich Ullman.

As in Mrs. Myers' popular novel the scene is laid in Philadelphia, and familiar names and locations both in constantly, Jerroldham, the hero of "Murder Yet To Come", reappears in this play, together with his friend, Wilson, the detective.

"Death Calls For Margin" is the second original full-length play written by a Club member and produced by this organization of players. The other one was "Billed", produced two years ago by the author, Roland G. E. Ullman.

Its original location in the form of a pavilion was farther south on Chester road and after being turned into a real estate office for the sale of lots offered by the Swarthmore Improvement Co. it drove into the College Library and was removed to its present site about 35 years ago. Henry Kent was head of the carriage line to college avenue when he built it to shift into third gear. When he reached the Garrett apartments just this side of Elm avenue he was forced to go into the fourth or lowest gear and was unable to "climb the mountain" at about one mile an hour.

Excavating BEGUN
Underpass to lower Chester road beneath tracks of Pennsylvania Railroad started.

H. AND S. BENEFIT PLANNED FOR MAY 12 UNDERPASS WORK MAKING PROGRESS
The program for the benefit of the Home and School Association scholarship fund this year will consist of a presentation of "Mary Mary Quite Contrary" by the Hedgerow Players from Rose Valley. The entire proceeds of the play will go towards providing a scholarship at Swarthmore College for some member of the present senior class.

This play is one of the most popular of any presented by the Hedgerow players. A star cast including Jasper Decker and William Price will be in the production along with other talented members of the Hedgerow Theatre.

There will be no reserved seats and tickets may be purchased at Buchner's or at the high school. Doors will open at 7:45.

DOG QUARANTINE IS PROCLAIMED
Local Men Bitten by Own Dog Which is Reported Bad Rabies
160 DAY QUARANTINE
A one hundred day dog quarantine is to be proclaimed in Swarthmore as a result of a Swarthmore dog found to have been suffering with rabies during the past few days. The dog was killed on Tuesday and its head sent to Harrisburg after it had bitten its master on the hand.

Whether the proclamation will provide that dogs be both muzzled and on a leash is not known but it is certain that every dog will be required to be on a leash.

Next week after the proclamation has been posted, the representatives of the State will come to Swarthmore and pick up every dog, whether licensed or unlicensed that is not on a leash. It is reported that it is not likely that any dog in Swarthmore was bitten by a rabid dog. The dog in question disappeared from its home in Swarthmore Sunday night and had appeared up to that time to be perfectly normal.

On Tuesday the dog was found in Media and when the owner went to claim it, it bit him on the hand. The Media was sent to Harrisburg and a report was forwarded to the Swarthmore police that the canine was infected with rabies.

WOMEN VOTERS MEET HERE NEXT TUESDAY
The Swarthmore League of Women Voters announces an exceptionally interesting meeting to be held in the Woman's Clubhouse, Tuesday, April 28th, at 2:30 P. M.

Mrs. Clifford R. Buck, a member of the Swarthmore League, will describe her impressions of the Pennsylvania Legislature when she recently attended its sessions.

Mrs. Marie O'Connell, President of the Woman's Democratic Club, and Chairman of the Philadelphia Conference, will speak on the Election Code, a most timely subject just now, when intelligent citizens throughout Pennsylvania are making every effort to obtain the adoption of the Code. Mrs. O'Connell is thoroughly informed concerning the Code, and is a brilliant speaker as well. She promises to present the subject in everyday language, minus technicalities, thus emphasizing the value of the Code to the individual voter and his municipality.

A social hour will follow the meeting with music by Mrs. Herbert Frazer. Tea will be served, and a cordial invitation is extended to all who are interested to attend.

DISTRICT MEETING OF MISSIONARY SOCIETY
The annual meeting of the South District of the Philadelphia Conference will be held next Thursday under the auspices of the Woman's Home Missionary Society of the Methodist Church. Two sessions will be held, one in the morning at 10:30 and the other in the afternoon at 2 o'clock. Mrs. Joseph Scott will preside at the morning session, the Rev. Lloyd P. Stevens will lead the worship. Mrs. W. N. Spangler will give the welcome and Mrs. W. A. Bopple will make the response. In the afternoon, Mrs. John Howard Taylor will sing and Mrs. Laura Baird will be among the speakers.

New Publicity Head
Mrs. James A. Davis, of Amherst avenue, who was formerly with the Swarthmorean, has been appointed Publicity Chairman of the Delaware County League of Women Voters, in place of Mrs. George M. Hughes, of Providence Road, Chester, who has stepped down so that she may devote more time to her work as Chairman of Motion Pictures of Delaware County Federation of Women's Clubs.

WOMAN'S CLUB CHORUS SINGS NEXT FRIDAY

The Woman's Club chorus, no longer an infant organization but an established and well trained singing group, will give its annual concert on Friday evening May 1, at 8:15 under the direction of Dr. Sylvano Thumder. The concert will be held in the beautiful new Clothier Memorial on the College campus instead of at the Woman's Clubhouse as in the past.

This year in particular, the people of Swarthmore are urged to make the concert a civic affair. Each year has seen an improvement in the chorus and Mrs. R. Chester Spencer, chairman of the chorus group, is very desirous that this year with the use of the Memorial Hall the attendance be greatly increased.

In addition to the choral numbers, which will be accompanied by the pipe organ, there will be numbers by the Schmidt string quartet from the Philadelphia orchestra. Professor Thumder will have a rehearsal at the Clothier Memorial on Sunday afternoon at three o'clock, one on Monday at two o'clock, as usual, and on Tuesday at four o'clock. The concert will take place at four o'clock in the city on Thursday at ten o'clock, when the chorus will rehearse with the string quartet. Tickets may be secured from any member of the chorus or at Buchner's Toggery shop.

JEWELER
Swiss Watches Repaired
All Work Guaranteed One Year
A. R. FARRENY
111 South Olive Street, Media
Formerly With John Wanamaker

MEDIA THEATRE
MEDIA, PA.
DAILY MATINEE 2:30
PHONE MEDIA 227-W

Saturday
ZANE GREYS

"The Painted Desert"
with
BILL BOYD
WILLIAM FARNUM
HELEN TWELVETREES

Monday, Tuesday, Wednesday
Edna Ferber's

"CIMARRON"
with
Richard Dix

Free Delivery Sw. 761-762
MARTEL BROS.

Large Ripe Sweet
Pineapples
25c

Jersey
Rhubarb
6 for 25c

Fresh
Sugar Peas
25c 1/4pk.

Mushrooms
39c lb.

Celery Hearts
19c bunch

THE SWARTHMOREAN
APRIL 25, 1931



The Schmidt Quartette, made up of members of the Philadelphia Symphony Orchestra. The members are as follows: Alexander Zenker, first violin; Irving Bancroft, second violin; Maurice Kaplan, viola; and William Schmidt, violoncello.

Fellows-Kneeder

The wedding of Miss Margaret Forest Kneeder, daughter of Mr. and Mrs. Frank Kneeder of Garrett avenue and Raymond Fellows, the son of Mr. and Mrs. Charles E. Fellows of Harvard avenue will take place at four o'clock this afternoon in the Trinity Episcopal Church. The Reverend J. Jarden Guenther, D.D., will perform the ceremony. Mrs. Edith Barnett will preside at the organ.

Miss Kneeder, who will be given in marriage by her father, will be attended by Miss Ruth Bond of Swarthmore as maid of honor, and by Miss Sally McKee of Cranford, N. J. and Mrs. Janet Bailey of Ridgewood, N. J., as bridesmaids, and her cousin Dorothy Barnett as flower girl.

Mr. Charles Fellows will serve as best man for his brother. The ushers will be Mr. Edward Frazer of Ardmore and Mr. John DeLafield of Narberth. Mrs. Kneeder attended Sweetbriar College in Virginia. Mr. Fellows graduated from Pennsylvania State College two years ago. He is a member of the Delta Upsilon Fraternity.

Births
Mr. and Mrs. A. Carl Behenna, of Rahway, N. J., are receiving congratulations on the birth of a son, Walter Carl, on April 18th, at Crozer Hospital. Mrs. Behenna will be remembered as Miss Eleanor Yocum Fritz, daughter of Mr. and Mrs. Walter Judson Fritz, of College Avenue.

Sick List
Mrs. J. William Laws of Park avenue is ill with the grippe.

Vance Mitchell the young son of Reverend Dr. Alexander Mitchell of Yale avenue has returned from the Presbyterian Hospital and is convalescing at his home from an operation for appendicitis.

Mrs. J. J. Geer of Harvard avenue is in the Media Hospital for treatment.

Mrs. F. Don Price of Yale avenue has

GEORGE H. KELLEY
Electrician
Repair work and new installations
Phone Swa. 428-R

BUILDER
Artistic Homes
Designed and Built
to Meet
Individual Needs
CHAS. E. FISCHER
304 Dickinson Ave.
Sw. 335-W

Plumbing
Heating and
Roofing
P. M. BARROW
Phone Swarthmore 82
Modernize your Bathroom at
Low Cost. Reroof with Asbestos
Shingles.

were: Patsy and Jane Patterson; Libby Garrett; Joan, Susan and Barbara Thatcher, Arthur Dodd; Nancy and Betsy Parker; Jody Dickson; Elizabeth Ann Luaders; Betty Landon; Betty Burchinal; Janet and Tommy Randall; Barbara Kent; Stephen and Billy Spencer; and Nancy Goodwin.

Mr. and Mrs. R. Chester Spencer of Swarthmore avenue are entertaining their Five Hundred Club this evening.

Dr. George W. Warren of Harvard avenue has just been nominated President of the Presbyterian Social Union of Philadelphia.

Spring Line Socks by INTERWOVEN
New shades and new prices from 35c up
Linen Suits
Sport Coats and Flannels
Sweater Sets, Spring Ties
English Foulards,
Shantungs and Plain Colors
Buchner's Toggery Shop
PARK AVENUE SWARTHMORE, PA.

THE SUNNY SHADE SHOP
CLEARANCE SALES
(For Summer Closing during July & August)
Lamps, Stands and Shades at Half Price
Dartmouth Avenue near Park Avenue

See Our Permanent Display of the Latest Models of
FRIGIDAIRE ELECTRIC REFRIGERATOR
HOTPOINT ELECTRIC RANGE
GENERAL ELECTRIC RADIOS
CHARLES HIGGINS
ELECTRIC CONTRACTOR
House and Factory Work Our Specialty
Phone Media 1054
Monroe Street—Directly Opposite the Main Entrance of Media High School

YOUR IDLE FUNDS
5% vs. 4.45%
Current bond prices for gilt edged, Triple "A" Securities of Domestic Railroads, Public Utilities, Industrial and Foreign Governments, yield 4.45%.
Chester County Trust Company
First Mortgage Certificates Yield 5%
Secured on properties in Delaware, Chester, Montgomery or Lancaster Counties, Pa. With principal and interest guaranteed by Chester County Trust Company. They are free of Pennsylvania State Tax, which in many cases reduces the yield from other types of investments.
Chester County Trust Company can pay you 5% net only because of the stabilized return for prime first mortgages in this vicinity where general conditions have not materially suffered as compared with other localities.
Why take a lesser income for your money, with market possibilities of dissipation of your principal, when it is not necessary?
CHESTER COUNTY TRUST COMPANY
WEST CHESTER : PENNSYLVANIA
J. EVERTON RAMSEY, Chairman of the Board
E. RAYMOND SCOTT, President
LEWIS K. STUBBS, Vice-President and Secretary
Banking Resources and Trust Funds Over \$12,000,000
Please tear out and use as memorandum to consult our Officers

APRIL 25, 1931
SEEK TWO ADDITIONAL JUDGES FOR COUNTY

Delaware county, setting forth the need of additional judges. It is practically the unanimous opinion of county attorneys that two more judges are needed. This week and last week four judges have been hearing civil cases at Media, which is a practical demonstration of the need. It is not likely that Delaware county representatives at Harrisburg will support the Sheffer bill, unless it is amended to give Delaware county two new judges. "By all means two more judges are needed," declared Judge John M. Broomall, Jr. "We need four judges to conduct the trials, at all times, leaving one judge free to take care of his office work." If five judges were apportioned to Delaware county, four court rooms could be operated, giving each of the five judges some free time to devote to writing opinions and doing other important work that demands time outside of actual court hours.

It is the custom of the courts at Media to open at 10 o'clock and continue in session until 5 o'clock, with an hour's recess for lunch. Many times, particularly during criminal trials, the closing hour is extended to 6 o'clock and later. In Philadelphia and most other counties of the state, courts close at 3 and 4 o'clock in the afternoon, permitting judges time to do work in their own offices. There are several lawyers who undoubtedly would become candidates for judicial honors should either of the bills pass, but at this stage of the game they are chary in making announcements.

News Notes
Mrs. James Hornaday of Dickinson avenue is entertaining her mother, Mrs. Tucker of Washington.

Mrs. Thomas Safford of the Strath Haven Inn motored to Washington, D. C., last week-end to view the cherry blossoms.

Mrs. J. Passmore Cheyne, Mrs. William Middleton Fine, Mrs. William Hamy, Mrs. Arthur Kent, Mrs. Ernest O. Lange, Mrs. E. M. Whittier, Miss Florence Wolvorton, Mrs. James E. Davis, Miss Sarah W. Knight, and Mrs. Philip Marot attended the legislative luncheon of the Delaware County League of Women Voters last Friday.

Mr. N. B. C. Stiteler and family, formerly of Lansdowne, moved to the Garrett Apartments on Rutgers avenue recently.

Prudence Perry of South Chester avenue entertained at a dance last Saturday.

Mrs. Harold Griffin entertained at luncheon on Thursday of this week.

Mrs. J. Barnard Walton and Miss Martha Haviland entertained at luncheon yesterday.

Mrs. Harold Calvert of South Chester road entertained the Sixteen Club on Wednesday of this week.

Mrs. Gertrude H. McClure, of Riverside road, Swarthmore, entertained the Women's Republican Club of Delaware County, at her home Wednesday at luncheon and bridge.

The Book Review Club will meet with Mrs. Dwight Cooley, Columbia avenue, next Thursday. Mrs. J. Warren Paxson will give the book review.

Mrs. Charles Thibier of Ogden avenue entertained at dinner and bridge last Friday evening.

Mrs. Rosalie Roberts of South Chester road will entertain the Art Club next Friday afternoon.

Mrs. Elizabeth Paxson has returned from Larchmont, N. Y., where she spent the last three months.

Mrs. J. Burris West of Princeton avenue is ill at her home.

Mrs. Gordon Muncie, of Swarthmore entertained at tea Wednesday in honor of Miss Eleanor Eaton, of New York and Morristown, N. J. The engagement of Miss Eaton and James F. Cowee, of

George D. Mitchell. Mr. Mitchell is the editor of "The Pathfinder".

APRIL 25, 1931
Greatest Coal REDUCTIONS

Ever Offered in the prepared sizes . . .

Price Per Unit	Price Per Unit if paid in 15 days
Egg \$12.50	\$12.00
Stove 12.75	12.25
Nut 12.75	12.25
Buckwheat 10.25	9.75
Pea 8.25	7.75
Kopper's Coke 12.00	11.50

We Cheerfully Extend Credit to Responsible Buyers
Phone Swarthmore 345

Mason Builders Supply Co.
Dartmouth Avenue, Swarthmore, Pa.
"BUY WITH CONFIDENCE"

FORD RELIABILITY
THE FORD TUDOR SEDAN
Long, hard use shows the value of good materials and simplicity of design
EVERYWHERE you go you hear reports of the good performance and reliability of the Ford.
One owner writes—"The Ford Tudor Sedan I am driving has covered 59,300 miles through all kinds of weather. It is still giving perfect satisfaction."
Another owner describes a trip of 3217 miles in 95 hours over bad roads and through heavy rain and sleet in the mountains. "Throughout the entire trip," he writes, "the Ford performed excellently and no mechanical trouble of any kind was experienced. The shatter-proof glass undoubtedly saved us from serious injury when a prairie chicken struck the windshield while we were traveling at 65 miles an hour."
See the nearest dealer and have him give you a demonstration ride in the Ford. Then, from your own personal experience, you will know that it brings you everything you want or need in a motor car at an unusually low price.

LOW FORD PRICES
\$430 to \$630
(P. o. b. Detroit, plus freight and delivery. Bumpers and spare tire extra at low cost. You can buy a Ford for a small down payment, on economical monthly terms, through the Authorized Ford Finance Plans of the Universal Credit Company.)

George W. de Forest
Complete Insurance Service
PROVIDENT TRUST BLDG.
Sw 38 W Rit 3470

JAS. A. PILSON
LIGHT AND POWER
WIRING
ELECTRICAL CONTRACTOR
107 Sylvan Avenue Rutledge
Can be reached at Sw. 1145

SLIP COVERS DRAPERIES
ANNA SCHALLES
Phone, Sw. 1225
Muhlenberg Ave. Rutledge

FRED J. HARLEY
UPHOLSTERING
Furniture Restoring
Swarthmore 1441

SPENCER AUTOMATIC HEAT
The Lowest Cost Heat You Can Buy

Woodward, Jackson & Black, Inc.
333 DARTMOUTH AVE.
Swarth. 43

PUT IT ON—AND WALK RIGHT OUT

Suppose you are 5 feet, 5 inches or less, a little plump, and hard to FIT without alteration . . . That's all ancient history since we are featuring

HALF-SIZE DRESSES
Even if you're not a perfect 36 or a "slim jim"—never mind—just come in, slip into a Half-Size Dress—and presto! you're all "fitted" in the smartest new style.
Sizes 14½ to 26½
\$14.75

FRED. J. HARLEY
Interior Decorator—UPHOLSTERING
FURNITURE RESTORING
WINDOW SHADES
COMPLETE HOME FURNISHERS
CUSTOM MADE FURNITURE
P. O. Box 31
Rutledge, Pa.
0347-Dobson Street

Pure Wholesome Milk from Guernsey Cows
Get real value in the milk you buy. The Penncrest Farms Head of 60 head has been Federal accredited for Tuberculosis since 1922.
Call Media 1116-W or 1116-J and we will begin delivery at once or send our representative to call on you if you wish.
PENNCREST FARMS
Middletown Road and Rose Tree Road (NEAR LIMA)
WM. P. SMEDLEY, Lessee WALTER SMEDLEY, Owner

You Are Invited This Week to Our Special Demonstration
SPENCER AUTOMATIC HEAT
The Lowest Cost Heat You Can Buy
ARE you tired of constantly tending the furnace? We are displaying at our store this week a Spencer Magazine Feed Heater that will give you all the comforts of modern, automatic heating. Let us show you how the Spencer burns low-cost No. 1 Buckwheat Anthracite and produces uniform, even, healthful heat.
Woodward, Jackson & Black, Inc.
333 DARTMOUTH AVE.
Swarth. 43

WOMAN'S CLUB CHORUS SINGS NEXT FRIDAY

The Woman's Club chorus, no longer an infant organization but an established and well trained singing group, will give its annual concert on Friday evening May 1, at 8:15 under the direction of Dr. Sylvan Thumder. The concert will be held in the beautiful new Clothier Memorial on the College campus instead of at the Woman's Clubhouse as in the past.

This year in particular, the people of Swarthmore are urged to make the concert a civic affair. Each year has seen an improvement in the chorus and Mrs. R. Chester Spencer, chairman of the chorus group, is very desirous that this year with the use of the Memorial Hall the attendance be greatly increased.

In addition to the choral numbers, which will be accompanied by the pipe organ, there will be numbers by the Schmidt string quartet from the Philadelphia orchestra.

Professor Thumder will have a rehearsal at the Clothier Memorial on Sunday afternoon at three o'clock, one on Monday at two o'clock, as usual, and on Monday at one with the string quartet at Professor Thumder's studio, 1522 Locust street, in the city on Thursday at ten o'clock, when the chorus will rehearse with the string quartet.

Tickets may be secured from any member of the chorus or at Buchner's Toggery shop.

JEWELER
Swiss Watches Repaired
All Work Guaranteed—One Year
A. R. FAIRENY
111 South Olive Street, Media
Formerly With John Wannamaker

MEDIA THEATRE
MEDIA, PA.
DAILY MATINEE 2:30
PHONE MEDIA 227-W

Saturday
ZANE GREYS
"The Painted Desert"
with
BILL BOYD
WILLIAM FARNUM
HELEN TWELVETREES
Monday, Tuesday, Wednesday
Edna Ferber's
"GIMARRON"
with
Richard Dix

Free Delivery Sw. 761-762
MARTEL BROS.
Large Ripe Sweet
Pineapples
25c
Jersey
Rhubarb
6 for 25c
Fresh
Sugar Peas
25c 1/4pk.
Mushrooms
39c lb.
Celery Hearts
19c bunch

THE SWARTHMOREAN
TO PLAY HERE

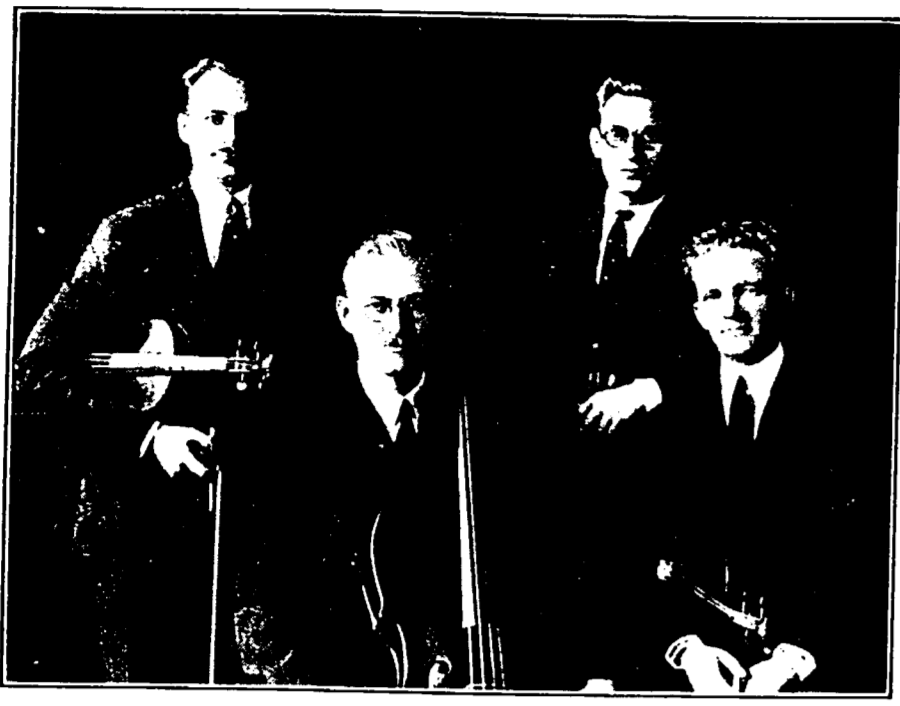

The Schmidt Quartette, made up of members of the Philadelphia Symphony Orchestra. The members are as follows: Alexander Zanker, first violin; Irving Baneroff, second violin; Maurice Kaplan, viola; and William Schmidt, violoncello.

Fellows-Kneeder
The wedding of Miss Margaret Forest Kneeder, daughter of Mr. and Mrs. Frank Kneeder of Garrett avenue and Raymond Fellows, the son of Mr. and Mrs. Charles E. Fellows of Harvard avenue will take place at four o'clock this afternoon in the Trinity Episcopal Church. The Reverend J. Jarden Guenther, D.D., will perform the ceremony. Mrs. Edith Barnett will preside at the organ.

Miss Kneeder, who will be given in marriage by her father, will be attended by Miss Ruth Boyd of Swarthmore as maid of honor, and by Miss Sally McKee of Cranford, N. J., and Mrs. Janet Bailey of Ridgewood, N. J., as bridesmaids, and her cousin Dorothy Barnett as flower girl.

Mr. Charles Fellows will serve as best man for his brother. The ushers will be Mr. Edward Frazer of Ardmore and Mr. John Deland of Narberth.

Miss Kneeder attended Sweetbriar College in Virginia. Mr. Fellows graduated from Pennsylvania State College two years ago. He is a member of the Delta Upsilon Fraternity.

Births
Mr. and Mrs. A. Carl Bohemia, of Rothway, N. J., are receiving congratulations on the birth of a son, Walter Carl, on April 18th, at Crozer Hospital. Mrs. Bohemia will be remembered as Miss Eleanor Youmi Fritz, daughter of Mr. and Mrs. Walter Junon Fritz, of College Avenue.

Sick List
Mrs. J. Waltham Laws of Park avenue is ill with the grippe.

Vance Mitchell the young son of Rev. Dr. Alexander Mitchell of Yale avenue has returned from the Presbyterian Hospital and is convalescing at his home from an operation for appendicitis.

Mrs. J. J. Geer of Harvard avenue is in the Media Hospital for treatment.

Mrs. E. Don Price of Yale avenue has just returned from the Hahnemann Hospital where she underwent an operation for appendicitis.

Reverend Burton A. Konkle of Cornell avenue is recovering slowly at his home from injuries received when he was struck by an automobile near the railroad station in Morton.

Mrs. Lizzie DeArmond of Yale avenue has been confined to the house for two weeks with an attack of grippe and complications, but she is improving.

Mr. Henry A. Piper who has been ill from the flu for some weeks is still confined to his bed at his home.

Mrs. William A. Clark of Crumwald Farm, Wallingford, will entertain at a benefit bridge this afternoon for the Kappa Alpha Theta scholarship fund.

Mrs. William I. Hull entertained at luncheon last Friday for her daughter Mrs. B. H. Davis of Massachusetts who has been visiting her.

Katharine Wetz, daughter of Mr. and Mrs. Earl H. Wetz of College avenue, entertained her young friends in honor of her seventh birthday. Her guests

GEORGE H. KELLEY
Electrician
Repair work and new installations
Phone Swa. 428-R

BUILDER
Artist Homes
Designed and Built
to Meet
Individual Needs
CLAY E. FISCHER
301 Dickinson Ave.
Sw. 335-W

Plumbing
Heating and
Roofing
P. M. BARROW
Phone Swarthmore 82
Modernize your Bathroom at
Low Cost. Reroof with Asbestos
Shingles.

APRIL 25, 1931

were: Patsy and Jane Patterson; Libby Garrett; Joan, Susan and Barbara Thatcher, Arthur Dodd; Nancy and Betsy Parker; Jody Dickson; Elizabeth Ann Luaders; Betty Landon; Betty Burchinal; Janet and Tommy Randall; Barbara Kent; Stephen and Billy Spencer; and Nancy Goodwin.

Mr. and Mrs. R. Chester Spencer of Swarthmore avenue are entertaining their Five Hundred Club this evening.

Dr. George W. Warren of Harvard avenue has just been nominated President of the Presbyterian Social Union of Philadelphia.

Spring Line Socks by INTERWOVEN
New shades and new prices from 35c up
Linen Suits Sport Coats and Flannels
Sweater Sets, Spring Ties English Foulards, Shantungs and Plain Colors
Buchner's Toggery Shop
PARK AVENUE SWARTHMORE, PA.

THE SUNNY SHADE SHOP
THE CLEARANCE SALES
(For Summer Closing during July & August)
Lamps, Stands and Shades at Half Price
Dartmouth Avenue near Park Avenue

See Our Permanent Display of the Latest Models of
FRIGIDAIRE ELECTRIC REFRIGERATOR
HOTPOINT ELECTRIC RANGE
GENERAL ELECTRIC RADIOS
CHARLES HIGGINS
ELECTRIC CONTRACTOR
House and Factory Work Our Specialty
Phone Media 1054
Monroe Street—Directly Opposite the Main Entrance of Media High School

YOUR IDLE FUNDS
5% vs. 4.45%
Current bond prices for gilt edged, Triple "A" Securities of Domestic Railroads, Public Utilities, Industrial and Foreign Governments, yield 4.45%.
Chester County Trust Company
First Mortgage Certificates Yield 5%
Secured on properties in Delaware, Chester, Montgomery or Lancaster Counties, Pa. With principal and interest guaranteed by Chester County Trust Company. They are free of Pennsylvania State Tax, which in many cases reduces the yield from other types of investments.
Chester County Trust Company can pay you 5% net only because of the stabilized return for prime first mortgages in this vicinity where general conditions have not materially suffered as compared with other localities.
Why take a lesser income for your money, with market possibilities of dissipation of your principal, when it is not necessary?
CHESTER COUNTY TRUST COMPANY
WEST CHESTER : PENNSYLVANIA
J. EVERTON RAMSEY, Chairman of the Board
E. RAYMOND SCOTT, President LEWIS K. STUBBS, Vice-President and Secretary
Banking Resources and Trust Funds Over \$12,000,000
Please tear out and use as memorandum to consult our Offices.

APRIL 25, 1931

SEEK TWO ADDITIONAL JUDGES FOR COUNTY
Introduction of a bill at Harrisburg Wednesday by Representative Sheffer, Milfin county, providing for one additional Common Pleas judge for Delaware county, which is a practical demonstration of the need. It is not likely that Delaware county representatives at Harrisburg will support the Sheffer bill, unless it is amended to give Delaware county two new judges.

The Turner bill was the result of a petition signed by scores of lawyers of Delaware county, setting forth the need of additional judges.

It is practically the unanimous opinion of county attorneys that two more judges are needed.

This week and last week four judges have been hearing civil cases at Media, which is a practical demonstration of the need. It is not likely that Delaware county representatives at Harrisburg will support the Sheffer bill, unless it is amended to give Delaware county two new judges.

By all means two more judges are needed here," declared Judge John M. Broomall, 3d.

"We need four judges to conduct the trials, at all times, leaving one judge free to take care of his office work." If five judges were appointed to Delaware county, four court rooms could be operated, giving each of the five judges some free time to devote to writing opinions and doing other important work that demands time outside of actual court hours.

It is the custom of the courts at Media to open at 10 o'clock and continue in session until 5 o'clock, with an hour's recess for lunch. Many times, particularly during criminal trials, the closing hour is extended to 6 o'clock and later. In Philadelphia and most other counties of the state, courts close at 3 and 4 o'clock in the afternoon, permitting judges time to do work in their own offices.

There are several lawyers who undoubtedly would become candidates for judicial honors should either of the bills pass, but at this stage of the game they are chary in making announcements.

News Notes
Mrs. James Hornaday of Dickinson avenue is entertaining her mother, Mrs. Tucker of Washington.

Mrs. Thomas Safford of the Strath Haven Inn motored to Washington, D. C. last week-end to view the cherry blossoms.

Mrs. J. Passmore Cheyne, Mrs. William Middleton Fine, Mrs. William Hamy, Mrs. Arthur Kent, Mrs. Ernest O. Lane, Mrs. E. M. Whittier, Miss Florence Wolcott, Mrs. James E. Davis, Miss Sarah W. Knight, and Mrs. Philip Marot attended the legislative luncheon of the Delaware County League of Women Voters last Friday.

Mr. N. B. C. Stetler and family, formerly of Lansdowne, moved to the Garrett Apartments on Rutgers avenue recently.

Prudence Perry of South Chester avenue entertained at a dance last Saturday.

Mrs. Harold Griffin entertained at luncheon on Thursday of this week.

Mrs. J. Bernard Walton and Miss Martha Hamilton entertained at luncheon yesterday.

Mrs. Harold Calvert of South Chester entertained the Sixteen Club on Wednesday of this week.

Mrs. Gertrude H. McClure, of Riverside road, Swarthmore, entertained the Women's Republican Club of Delaware County, at her home Wednesday at luncheon and bridge.

The Book Review Club will meet with Mrs. Dwight Cook, Columbia avenue, next Thursday. Mrs. J. Warren Passon will give the book review.

Mrs. Charles Thatcher of Ogden avenue entertained at dinner and bridge last Friday evening.

Mrs. Rosalie Roberts of South Chester road will entertain the Art Club next Friday afternoon.

Mrs. Elizabeth Passon has returned from Larchmont, N. Y., where she spent the last three months.

Mrs. J. Burris West of Princeton avenue is ill at her home.

Mrs. Gordon Munce, of Swarthmore entertained at tea Wednesday in honor of Miss Eleanor Eaton, of New York and Morrisstown, N. J. The engagement of Miss Eaton and James F. Cooney, of

APRIL 25, 1931

Greatest Coal REDUCTIONS
Ever Offered in the prepared sizes . . .

	Price Per Unit	Price Paid in 15 Days
Egg	\$12.50	\$12.00
Stove	12.75	12.25
Nut	12.75	12.25
Pen	10.25	9.75
Buckwheat	8.25	7.75
Kopper's Coke	12.00	11.50

We Cheerfully Extend Credit to Responsible Buyers
Phone Swarthmore 345

Mason Builders Supply Co.
Dartmouth Avenue, Swarthmore, Pa.
"BUY WITH CONFIDENCE"

FORD RELIABILITY

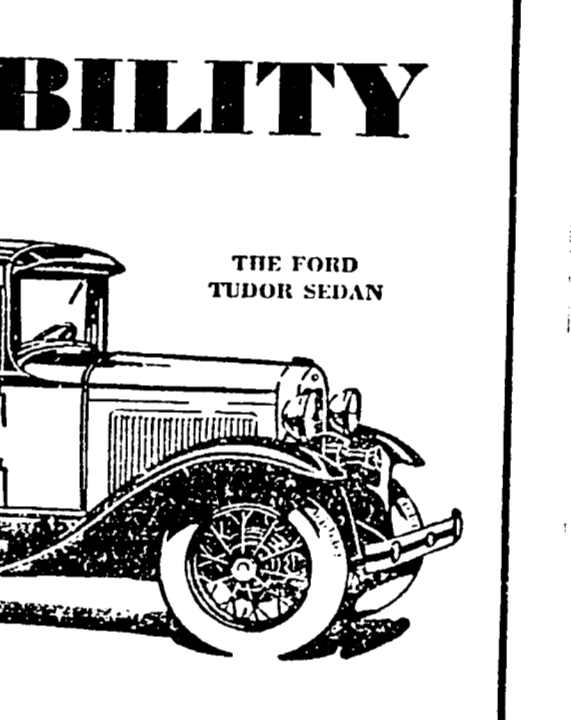

Long, hard use shows the value of good materials and simplicity of design

EVERYWHERE you go you hear reports of the good performance and reliability of the Ford.

One owner writes—"The Ford Tudor Sedan I am driving has covered 59,300 miles through all kinds of weather. It is still giving perfect satisfaction."

Another owner describes a trip of 3217 miles in 95 hours over bad roads and through heavy rain and sleet in the mountains. "Throughout the entire trip," he writes, "the Ford performed excellently and no mechanical trouble of any kind was experienced. The shatter-proof glass undoubtedly saved us from serious injury when a prairie chicken struck the windshield while we were traveling at 65 miles an hour."

See the nearest dealer and have him give you a demonstration ride in the Ford. Then, from your own personal experience, you will know that it brings you everything you want or need in a motor car at an unusually low price.

LOW FORD PRICES
\$430 to \$630

(F. o. b. Detroit, plus freight and delivery. Bumpers and spare tire extra at low cost. You can buy a Ford for a small down payment, on economical monthly terms, through the Authorized Ford Finance Plans of the Universal Credit Company.)

JAS. A. PILSON
LIGHT AND POWER WIRING
ELECTRICAL CONTRACTOR
107 Sylvan Avenue Rutledge
Can be reached at Sw. 1145

SLIP COVERS DRAPERIES ANNA SCHALLES
Phone, Su. 1225
Muhlenberg Ave. Rutledge

THE SWARTHMOREAN

Troy, N. Y., was announced recently. Mr. Cooney is the son of Mrs. James C. Cooney, who will be remembered as Miss Hertha Hyatt, sister of the late General Charles E. Hyatt. Miss Eaton and Mr. Cooney will be married in June.

Mrs. Nathaniel Myers of Cornell avenue entertained her bridge club on Wednesday afternoon.

Mrs. Alfred Fassitt of Riverview road entertained at tea on Tuesday afternoon.

Mrs. Dean Parker of Princeton avenue entertained six tables of bridge Tuesday evening in honor of her husband's birthday.

Mrs. Charles Sanderoff entertained at bridge Tuesday at her home in Moylan.

Dr. and Mrs. Burton R. Morley of Swarthmore Crest spent last week-end in Washington.

Mrs. John I. Mitchell is the guest of her daughter Mrs. Samuel D. Clyde of Swarthmore and (Oden) avocates enroute to her home in Wellsboro, Pa., from Washington, D. C. where she visited her son and daughter-in-law Mr. and Mrs.

Home Made Preserves and Jellies
25c per 8 oz. glass—delivered
Elderberry, Blackberry
Raspberry, Quince
Apple, Peach & Yellow Tomato
Phone Swarthmore 1670

FRED. J. HARLEY
Interior Decorator—
UPHOLSTERING
FURNITURE RESTORING
WINDOW SHADES
COMPLETE HOME FURNISHERS
CUSTOM MADE FURNITURE
P. O. Box 31
Moylan, Pa.

Pure Wholesome Milk
from
Guernsey Cows
Get real value in the milk you buy. The Penncrest Farms herd of 60 head has been Federal accredited for Tuberculosis since 1922.
Call Media 1116-W or 1116-J and we will begin delivery at once or send our representative to call on you if you wish.

PENNCREST FARMS
Middletown Road and Rose Tree Road
(NEAR LIMA)
WM. P. SMEDLEY, Lessee WALTER SMEDLEY, Owner

You Are Invited This Week to Our Special Demonstration

FRED J. HARLEY
UPHOLSTERING
Furniture Restoring
Swarthmore 1441

SPENCER AUTOMATIC HEAT
The
Lowest Cost
Heat
You Can Buy

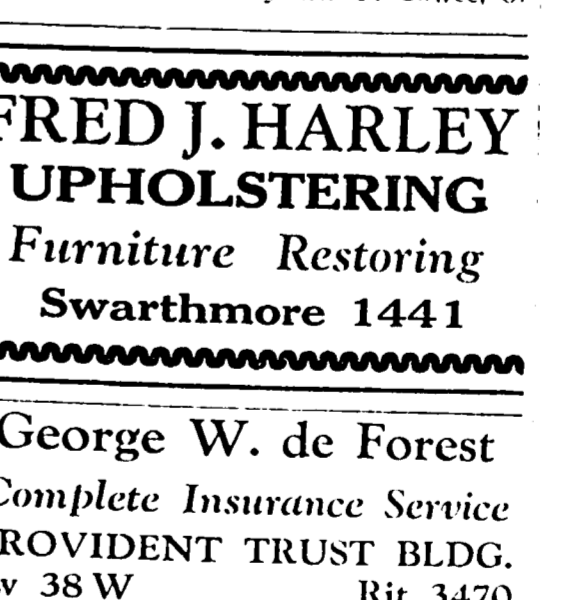

Are you tired of constantly tending the furnace? We are displaying at our store this week a Spencer Magazine Feed Heater that will give you all the comforts of modern, automatic heating. Let us show you how the Spencer burns low-cost No. 1 Buckwheat Anthracite and produces uniform, even, healthful heat.
Woodward, Jackson & Black, Inc.
333 DARTMOUTH AVE.
Swarth. 43

George D. Mitchell. Mr. Mitchell is the editor of "The Pathfinder".



PUT IT ON— AND WALK RIGHT OUT
Suppose you are 5 feet, 5 inches or less, a little plump, and hard to FIT without alteration. . . That's all ancient history since we are featuring

HALF-SIZE DRESSES
Even if you're not a perfect 36 or a "slim jim"—never mind—just come in, slip into a Half-Size Dress—and presto! you're all "fitted" in the smartest new style.
Sizes 11 1/2 to 26 1/2
\$14.75

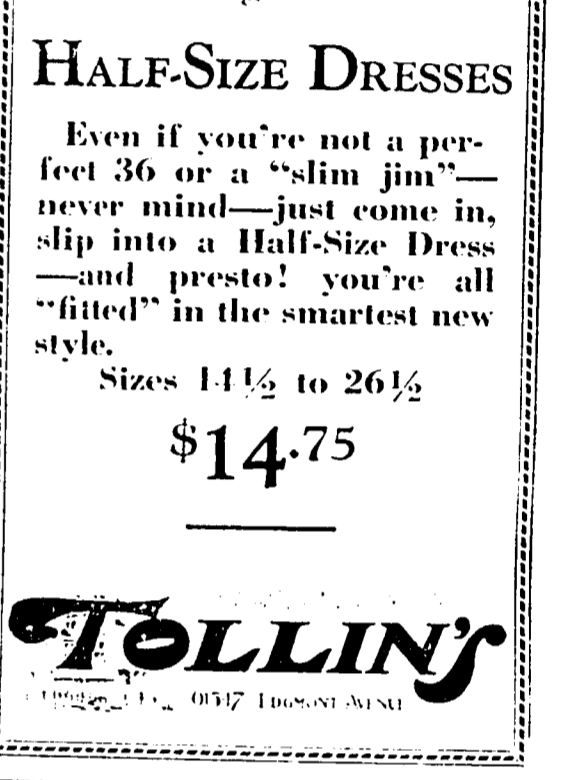

THE SWARTHMOREAN

Published Every Friday at Swarthmore, Pa.
Robert E. Sharples, Editor and Publisher

Phone Swarthmore 900

Entered as Second Class Matter, January 24, 1929, at the Post Office at Swarthmore, Pa., under the Act of March 3, 1879.

SATURDAY, APRIL 25, 1931

Andante-Allegro

Those College chimes! Those College Chimes!
How sweet they've fallen on our ear—
How often we have counted out
Their measured tones, so rich and clear!

'Tis passing strange, 'tis passing strange,
Swarthmore was once a lovely place,
So quiet, restful, green and cool—
But time and change have wrecked its grace!

O, 'tis a shame, a crying shame,—
The underpass grows deep apace
And in the march of progress, now
The College chimes have joined the race!

April 1931. E. M. S.

REASON FOR STUDY OF ECONOMIC NUTRITION

A member of the Unemployment committee of the Borough has asked that the following be published:

In an address before the British Royal Society of Medicine, an English doctor said, "By means of proper food, and individual hereditary equipment can be developed to greater advantage than by any other environmental means."

Another doctor says, "Food and exercise are the bases of health."

Swarthmore women are keen on this question. That is the reason for the class this Friday in the Woman's Club House on "Economic Nutrition," conducted by Miss Grace P. Bacon of the Agricultural Extension Bureau. People are aware now of the so-called deficiency diseases, rickets, scurvy, etc. Children are always victims of these diseases where there is lack of food, but because they are not given the proper diet.

A noted child specialist names certain families "starch families," meaning that their diet consisted of too much of cereals, potatoes, etc. unbalanced by green vegetables and fruit. Some children have excessive sugar. One of the dangers of such a diet is damaged teeth. Others are starved for sugar and lack energy therefrom.

Swarthmore women who have leisure for it could be trained to help mothers in homes where the budget is small, the family usually large, and where lack of knowledge in marketing and cooking food threatens the health of the growing children. It would be a work well worth doing in the community.

CONCERT BY COLORED CONTRALTO ON FRIDAY NIGHT DELIGHTS MANY

Marian Anderson Sings Under Auspices of Cooper Foundation

GIVES VARIED PROGRAM

Marian Anderson, gifted colored contralto, gave an excellent concert under the auspices of the Cooper Foundation in Clothier Memorial Friday evening, April 17. The artist's well-rounded program of both classical and familiar numbers fulfilled the expectations of many who were delighted by a similar performance last year. An appreciative audience, thrilled by Miss Anderson's strong, mellow voice and unusually wide vocal range, called her back to the stage five times. The last group of negro spirituals was particularly appealing and well-rendered.

Wide Experience
Miss Anderson has had a wide experience on the concert stage. In 1925 she was signally honored to be chosen to sing with the New York Philharmonic Orchestra. Her unusual talent has won her widespread recognition and Europe and America have acclaimed her as one of the great contraltos of her generation. The program opened with a rendition of Dambili's "To the Queen of Heaven," Bononcini's "Per la gloria d'adorar," "Spirate pur, Spirate" by Donaudy, and "Alleluia" by Mozart. The next group included Liszt's "Die drei Zigeuner," which allowed the singer's range of low, rich, minor tones full expression, also "In Liebestraut" by Liszt, and "Vom Monte Pinco" and "Zur Johannisnacht" by Grieg. The audience was taken by surprise by the high trills of the next selections from the opera "La Favorita" by Donizetti. The soprano, almost coloratura, capacities of the contralto, were amazing and the listeners showed their admiration by much applause. The fourth group, including "Night" by

PARK and SHOP on DARTMOUTH AVENUE

We have a full line of
Fresh Meats
High Grade Groceries
Fresh Fruits and Vegetables
All under one roof for your convenience
SWARTHMORE MARKET
411 Dartmouth Avenue
Free Delivery
Phone Swarthmore 950 or 188
"The Market for Particular people"

Critiques Freud

The speaker of the evening then proceeded to point out various important objections to the Freudian theory. First, he indicated the absurdity of calling all other-regarding instincts as fundamentally sexual. Second, he asked the question, "How can there be a conscious unconscious?" but went on to show how one could be aware of a clock's ticking, for instance, without being "aware that one is aware of it." He also suggested that the depths of irrationality involved in the self as conceived by Freud were intolerable to a philosopher. He whimsically pointed out that, according to the noted psychologist, philosophy itself would have to be the satisfaction of an impulse, which was an obvious absurdity. Dr. Blanshard, in closing, convinced his audience, that although Freud's theory in some respects is fanatically absurd, it has a wide range of usefulness in mental therapy. A brief discussion followed the lecture.

Story Hour

The last program of the year will be a movie on April 30 at the Woman's Club.

Church News

Philosophy Professor Describes Freud's Theory of Psychoanalysis

Dr. Brand Blanshard, professor of philosophy, gave the second in a series of three lectures on "Some Leaders of Contemporary Thought" presented by the department of philosophy of Swarthmore College last Sunday night when he described Sigmund Freud's theory of psychoanalysis. The first lecture was given by Dr. Jesse H. Holmes on Albert Einstein. The last one will be given next Sunday night at 7:30 p. m. in the meeting house when Professor George E. Thomas will talk on Henri Bergson.

Dr. Blanshard opened his talk by explaining the place of psychoanalysis in the treatment of mental diseases and obsessions, and also described the application of the theory to three odd occurrences, slips of the tongue, dreams, and cases of neurotic reveries, as they are called.

Dr. Blanshard went on to explain certain terms upon which Freud's theory revolves. The "id" he described as the purposive striving toward a goal; it is composed of two kinds of desires, self-asserting, and other-regarding, the second of which Freud insists upon calling sexual. A "complex" he defined as an idea or set of ideas charged with a larger amount of emotion than is normal. "Neurosis" was explained as a mild form of mental disease resulting from a conflict of the ego and the "censor."

Dreams, according to Freud, are very significant, and analyses of them are often shockingly revealing, as they are the expressions of the desires which the "censor" has suppressed into the unconscious. Freud himself, has worked out a complicated system of symbols by which the meaning of both night dreams and day dreams may be detected.

Dr. Blanshard went on to explain certain terms upon which Freud's theory revolves. The "id" he described as the purposive striving toward a goal; it is composed of two kinds of desires, self-asserting, and other-regarding, the second of which Freud insists upon calling sexual. A "complex" he defined as an idea or set of ideas charged with a larger amount of emotion than is normal. "Neurosis" was explained as a mild form of mental disease resulting from a conflict of the ego and the "censor."

Services:
9:30 A.M.—Holy Communion.
9:45 A.M.—Sunday School and Bible Class.
11:30 A.M.—Morning Prayer and Sermon.
FIRST CHURCH OF CHRIST, SCIENTIST, OF SWARTHMORE
Park Avenue Below Harvard
Services:
11:00 A.M.—Sunday School.
11:30 A.M.—Sunday Lesson-Sermon.
Wednesday evening meeting each week 8 p. m. Reading room open daily, except Sundays and holidays, 1 P.M. to 4 P.M. edifice.
All are cordially invited to attend the services and use the Reading Room.

Club at 3 o'clock, presented by Mrs. Charles D. Mitchell. The coming year of Story Hour Entertainment will be under the chairmanship of Mrs. Roy Delaplaine.

The January Mark Twain program scheduled for April 16th, was again postponed on account of illness and given on April 23.

LIVING ROOM FURNITURE BUILT TO ORDER; OLD FURNITURE UPHOLSTERED
Finishing Lacquering
FOSTER FURNITURE
F. R. FOSTER
MULLENBERG AVE., RUTLEDGE
SWARTHMORE 1225
6642 Germantown Ave. 872 So. 55th St.
Germantown Philadelphia

THRIFT COUNTERACTS WANT

RUTLEDGE-MORTON BUILDING & LOAN ASSOCIATION
"Where Your Savings Are Safe"
Conservatively Progressive—Carefully Managed—Safe and Sound
F. C. MEHR, Secretary, 214 Cornell Avenue, Swarthmore, Pa.

Mid-West States Utilities Co.

Class A Common Stock
A WELL-BALANCED PUBLIC UTILITY SYSTEM SERVING THREE PROSPEROUS SECTIONS OF THE MIDDLE-WEST WITH ELECTRIC POWER AND TELEPHONE SERVICE.
Price to Net 7% in Cash or 10% in Stock
Listed on the New York Curb.

Warren A. Tyson & Co.

Incorporated
Investment Securities PHILADELPHIA
1518 WALNUT STREET
Delaware County Representative
F. R. STEVENSON, JR.
110 Poyvelton Ave., Lansdowne, Pa.
Telephone—Madison 6474

Support Your Community

The more money you keep in Swarthmore—the more prosperous it will be.

Make a practice of buying from local merchants - who bank locally - which aids local development.

Swarthmore National Bank and Trust Company

"Serving Swarthmore Since 1904"

LANDRETH'S GARDEN SEEDS

Sow OLD ENGLISH Lawn Grass Seed
Plant Sweet Peas—Fertilize the Lawn
Vigoro-Bone Meal—Sheep Manure—Etc.

Our Stock is Large
Quality Best.
Store open Saturday
Evening till 8 P.M.
During Spring

McCALL'S SEED STORE
6th & Madison Sts. Call for Catalogue Chester 3800
Plenty of Parking Space—Madison Street is two-way traffic below 9th St.

HAMILTON SCHOOL OF MUSIC

C. MAY HAMILTON, MUS. BAC, DIRECTOR
PRIVATE INSTRUCTION
Piano, Voice, Theory
Violin, Harp, Mandolin
All Band and Orchestra Instruments
CLASS INSTRUCTION
Piano Theory
Violin Mandolin
MAIN SCHOOL
7038 West Garrett Rd.
Upper Darby, Pa.
Phone Blvd. 4147
"Write for information about our Special Summer Courses"

All metal parts of Frigidaire keep their silvery-satin sheen for life!

The lifelong lustre of chrome-plate on all exposed metal parts is one of the outstanding advantages of Frigidaire Advanced Refrigeration. There are many others. It is such features of beauty and convenience that have placed Frigidaire in the forefront of its field.

THE NEW ALL WHITE PORCELAIN-ON-STEEL FRIGIDAIRE ARE SOLD WITH A 3 YEAR COMPLETE GUARANTEE

DELCHESTER UTILITIES CORP.
629 Welsh St., Chester, Pa.
Media Representative—CHARLES A. HIGGINS



Terms will be arranged to suit the purchaser

New Library Books

"Above the Dark Tumult" by Hugh Walpole, "Good Earth" by P. S. Buck, "Portrait by Caroline" by Sylvia Thompson, "The Sophisticates" by Gertrude Atherton, "Imperial Palace" by Arnold Bennett, "Scarab Murder Case" by S. S.

Van Dine, "Queen Victoria" by Lytton Strachey, "Cotton Mather" by Ralph Bos, "Adam's Rib" by M. D. Winu, "Lenin" by Valerin Marcu, "Red trade Menace" by H. R. Knickerbocker, "Story of punishment" by H. E. Barnes, "Place of Agriculture in American Life" by Wilson Gee, Carnegie Hero Fund Commission, Report 1931, "Death of Ivan Iivitch" by Tolstoy, "One of Ours" by Willa Cather, "Caliban" by W. L. George, "They Call Me Carpenter" by Upton Sinclair, and "Clansman" by Thomas Dixon.

"Martin Hyde" by John Masefield, "Field and Forest Handybook" by D. C. Beard, "Sand" by Will James, and "Under the Lilacs" by L. M. Alcott.

LEGION CONTRIBUTES TO SALVATION ARMY

The regular meeting of the Harold Ainsworth Post of the American Legion was held last Monday evening at the Legion quarters in Borough hall. A collection was taken for the Salvation Army of Philadelphia and a representative sum secured.

The speaker of the evening was George Fenno, who was a dollar a year man during the war and responsible for the Standardization of gasoline for aeroplanes. The Legion rooms have been furnished with new furniture and guests at the meeting Monday night included Mr. and Mrs. Albert A. Ainsworth in whose son's honor the post is named. Mr. and Mrs. Carroll Thayer were also guests.

BUSINESS AS USUAL During Construction of Underpass

Let us bear your share of any inconvenience which might appear unavoidable during the building of the Chester road underpass.

While huge trucks obstruct the street and general confusion prevails, telephone your order to these stores and avoid a trip to the business district.

The Stores listed below are all offering free delivery and particularly during the building of the underpass, these merchants promise prompt reliable service.

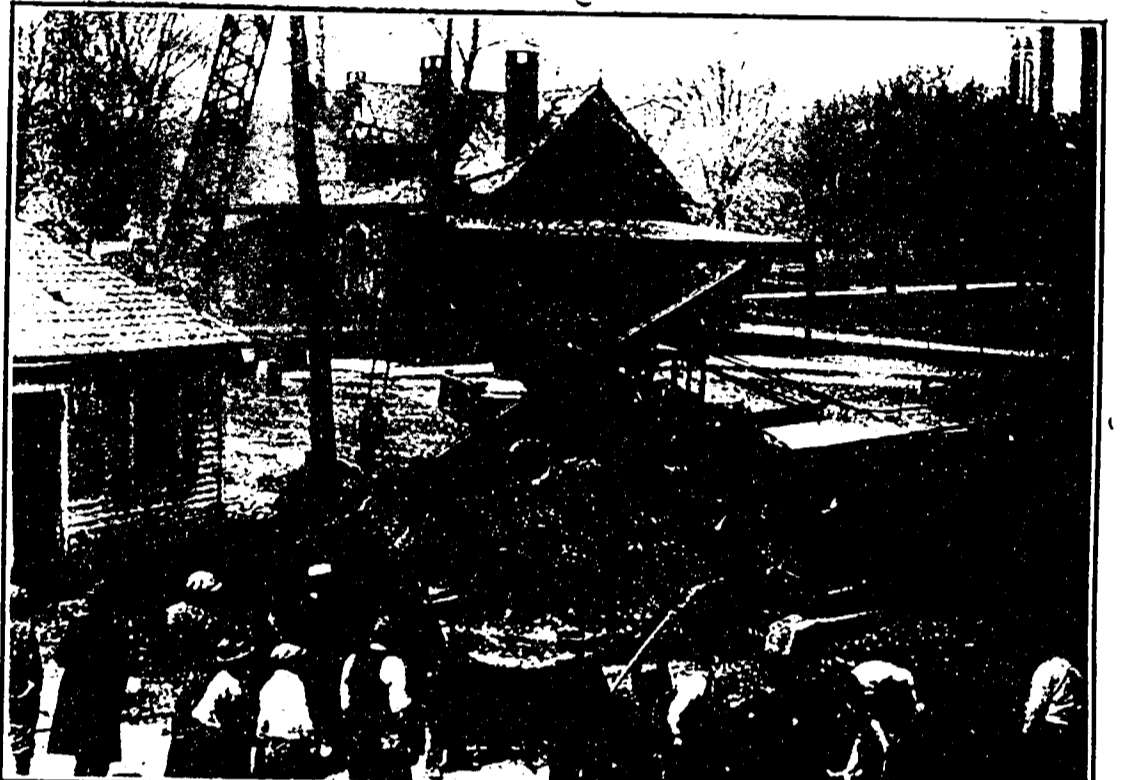

Use your telephone and let us call at your home for articles to be taken to one of the stores; or telephone your order for immediate delivery.

All of Swarthmore's stores will make a special effort during the next few months to give real telephone service. Take advantage of this opportunity to save yourself inconvenience.

SUPLEE'S STORE
Hardware and Household Supplies
GARDEN TOOLS AND SEEDS
South Chester Road
PHONE SW. 105

HARRIS & CO.
Tailoring, Dry Cleaning, Dyeing
South Chester Road
Branch Store, Old Post Office Building
11 Park Avenue SW. 504

MARTEL BROS.
Fresh Fruits, Groceries
Vegetables Fish
South Chester Road
PHONE SW. 761-762

SHIRER'S DRUG STORE
Complete Line of Drugs and Soda
Fountain Products
PHONE SW. 857

PECKERMAN the TAILOR
Tailoring, Dry Cleaning, Dyeing
South Chester Road
PHONE SW. 1727

PAULSON & CO.
20% Off All Rug Cleaning Till May 15
PROMPT DELIVERY CALL SW. 529
100 PARK AVENUE

CALL
Pine's Quality Meat Shop
Phone Sw. 547

COLLEGE PHARMACY
SOUTH CHESTER ROAD and PARK AVENUE
Phone Sw. 857

THE SWARTHMOREAN

Published Every Friday at Swarthmore, Pa. Robert E. Sharples, Editor and Publisher

Phone Swarthmore 900

Entered as Second Class matter, January 24, 1929, at the Post Office at Swarthmore, Pa., under the Act of March 3, 1879.

SATURDAY, APRIL 25, 1931

Andante-Allegro

Those College chimes! Those College Chimes! How sweet they've fallen on our ear...

'Tis passing strange, 'tis passing strange, Swarthmore was once a lovely place...

O, 'tis a shame, a crying shame—The undergrad grows deep asleep...

April 1931. E. M. S.

REASON FOR STUDY OF ECONOMIC NUTRITION

A member of the Unemployment committee of the Borough has asked that the following be published:

In an address before the British Royal Society of Medicine, an English doctor said: "By means of proper food, and individual hereditary equipment can be developed to greater advantage than by any other environmental means."

Another doctor says, "Food and exercise are the bases of health."

Swarthmore women are keen on this question. That is the reason for the class this Friday in the Woman's Club House on "Economic Nutrition," conducted by Miss Grace P. Bacon of the Agricultural Extension Bureau.

People are aware now of the so-called deficiency diseases, rickets, scurvy, etc. Children are always victims of these diseases...

A noted child specialist names certain families "starch families," meaning that their diet consisted of too much of cereals, potatoes, etc., imbalanced by green vegetables and fruit.

"Swarthmore women who have leisure for it could be trained to help mothers in homes where the budget is small, the family usually large, and where lack of knowledge in marketing and cooking food threatens the health of the growing children."

CONCERT BY COLORED CONTRALTO ON FRIDAY NIGHT DELIGHTS MANY

Marian Anderson Sings Under Auspices of Cooper Foundation

GIVES VARIED PROGRAM

Marian Anderson, gifted colored contralto, gave an excellent concert under the auspices of the Cooper Foundation in a Chalmers Memorial Friday evening, April 17. The artist's well-rounded program of both classical and familiar numbers fulfilled the expectations of many who were delighted by a similar performance last year.

Wide Experience Miss Anderson has had a wide experience on the concert stage. In 1925 she was stately honored to be chosen to sing with the New York Philharmonic Orchestra.

The program opened with a rendition of Handel's "To the Queen of Heaven, Bononcini's "Per la gloria di Maria," "Spirate pur, Spirate" by Donaudy, and "Aldaja" by Mozart. The next group included Liszt's "Die drei Zigeuner" which allowed the singer's range of low, rich, minor tones full expression, also "In Liebessatz" by Liszt, and "Vom Monte Pinco" and "Für Johannesnacht" by Grieg.

"It Was a Lover and His Lass" by Quilter, "The Truly Loved Me So" by Tschikowsky, and "Call Me No More" by Cadman, brought forth two encores: "Will-o-the-Wisp" and "Cuckoo."

The final group, composed of four negro spirituals and three encores, proved to be the climax of the evening. "City Called Heaven," "Goin' to Ride Up in de Chair," "Trampin'" and "Don't Feel No Ways Tired" were so well received that Miss Anderson was called back to sing "Gospel Train Am Comin'" as well as "Lindy Lou," and lastly, "Didn't My Lord Deliver Daniel."

BLANSHARD GIVES SECOND LECTURE IN SERIES ON CONTEMPORARY THINKERS

Philosophy Professor Describes Freud's Theory of Psychoanalysis

Dr. Brand Blanshard, professor of philosophy, gave the second in a series of three lectures on "Some Leaders of Contemporary Thought" presented by the department of philosophy of Swarthmore College last Sunday night when he described Sigmund Freud's theory of psychoanalysis.

Dr. Blanshard opened his talk by explaining the place of psychoanalysis in the treatment of mental diseases and the application of the theory to three odd occurrences, slips of the tongue, dreams, and cases of neurosis.

Dr. Blanshard went on to explain certain terms upon which Freud's theory revolves. The "id" he described as the purposive striving toward a goal; it is composed of two kinds of desires, self-asserting, and other-regarding, the second of which Freud insists upon calling sexual.

Dr. Blanshard went on to explain certain terms upon which Freud's theory revolves. The "id" he described as the purposive striving toward a goal; it is composed of two kinds of desires, self-asserting, and other-regarding, the second of which Freud insists upon calling sexual.

Dr. Blanshard went on to explain certain terms upon which Freud's theory revolves. The "id" he described as the purposive striving toward a goal; it is composed of two kinds of desires, self-asserting, and other-regarding, the second of which Freud insists upon calling sexual.

Dr. Blanshard went on to explain certain terms upon which Freud's theory revolves. The "id" he described as the purposive striving toward a goal; it is composed of two kinds of desires, self-asserting, and other-regarding, the second of which Freud insists upon calling sexual.

Dr. Blanshard went on to explain certain terms upon which Freud's theory revolves. The "id" he described as the purposive striving toward a goal; it is composed of two kinds of desires, self-asserting, and other-regarding, the second of which Freud insists upon calling sexual.

Dr. Blanshard went on to explain certain terms upon which Freud's theory revolves. The "id" he described as the purposive striving toward a goal; it is composed of two kinds of desires, self-asserting, and other-regarding, the second of which Freud insists upon calling sexual.

Dr. Blanshard went on to explain certain terms upon which Freud's theory revolves. The "id" he described as the purposive striving toward a goal; it is composed of two kinds of desires, self-asserting, and other-regarding, the second of which Freud insists upon calling sexual.

Dr. Blanshard went on to explain certain terms upon which Freud's theory revolves. The "id" he described as the purposive striving toward a goal; it is composed of two kinds of desires, self-asserting, and other-regarding, the second of which Freud insists upon calling sexual.

Dr. Blanshard went on to explain certain terms upon which Freud's theory revolves. The "id" he described as the purposive striving toward a goal; it is composed of two kinds of desires, self-asserting, and other-regarding, the second of which Freud insists upon calling sexual.

Dr. Blanshard went on to explain certain terms upon which Freud's theory revolves. The "id" he described as the purposive striving toward a goal; it is composed of two kinds of desires, self-asserting, and other-regarding, the second of which Freud insists upon calling sexual.

Dr. Blanshard went on to explain certain terms upon which Freud's theory revolves. The "id" he described as the purposive striving toward a goal; it is composed of two kinds of desires, self-asserting, and other-regarding, the second of which Freud insists upon calling sexual.

Dr. Blanshard went on to explain certain terms upon which Freud's theory revolves. The "id" he described as the purposive striving toward a goal; it is composed of two kinds of desires, self-asserting, and other-regarding, the second of which Freud insists upon calling sexual.

Dr. Blanshard went on to explain certain terms upon which Freud's theory revolves. The "id" he described as the purposive striving toward a goal; it is composed of two kinds of desires, self-asserting, and other-regarding, the second of which Freud insists upon calling sexual.

Criticizes Freud

The speaker of the evening then proceeded to point out various important objections to the Freudian theory. First, he indicated the absurdity of calling all other-regarding instincts as fundamentally sexual.

The January Mark Twain program scheduled for April 16th, was again postponed on account of illness and given on April 23.

Club at 3 o'clock, presented by Mrs. Charles D. Mitchell. The coming year of Story Hour Entertainment will be under the chairmanship of Mrs. Roy Delapaine.

The speaker of the evening then proceeded to point out various important objections to the Freudian theory. First, he indicated the absurdity of calling all other-regarding instincts as fundamentally sexual.

The speaker of the evening then proceeded to point out various important objections to the Freudian theory. First, he indicated the absurdity of calling all other-regarding instincts as fundamentally sexual.

The speaker of the evening then proceeded to point out various important objections to the Freudian theory. First, he indicated the absurdity of calling all other-regarding instincts as fundamentally sexual.

The speaker of the evening then proceeded to point out various important objections to the Freudian theory. First, he indicated the absurdity of calling all other-regarding instincts as fundamentally sexual.

The speaker of the evening then proceeded to point out various important objections to the Freudian theory. First, he indicated the absurdity of calling all other-regarding instincts as fundamentally sexual.

The speaker of the evening then proceeded to point out various important objections to the Freudian theory. First, he indicated the absurdity of calling all other-regarding instincts as fundamentally sexual.

The speaker of the evening then proceeded to point out various important objections to the Freudian theory. First, he indicated the absurdity of calling all other-regarding instincts as fundamentally sexual.

The speaker of the evening then proceeded to point out various important objections to the Freudian theory. First, he indicated the absurdity of calling all other-regarding instincts as fundamentally sexual.

The speaker of the evening then proceeded to point out various important objections to the Freudian theory. First, he indicated the absurdity of calling all other-regarding instincts as fundamentally sexual.

The speaker of the evening then proceeded to point out various important objections to the Freudian theory. First, he indicated the absurdity of calling all other-regarding instincts as fundamentally sexual.

The speaker of the evening then proceeded to point out various important objections to the Freudian theory. First, he indicated the absurdity of calling all other-regarding instincts as fundamentally sexual.

The speaker of the evening then proceeded to point out various important objections to the Freudian theory. First, he indicated the absurdity of calling all other-regarding instincts as fundamentally sexual.

The speaker of the evening then proceeded to point out various important objections to the Freudian theory. First, he indicated the absurdity of calling all other-regarding instincts as fundamentally sexual.

The speaker of the evening then proceeded to point out various important objections to the Freudian theory. First, he indicated the absurdity of calling all other-regarding instincts as fundamentally sexual.

The speaker of the evening then proceeded to point out various important objections to the Freudian theory. First, he indicated the absurdity of calling all other-regarding instincts as fundamentally sexual.

The speaker of the evening then proceeded to point out various important objections to the Freudian theory. First, he indicated the absurdity of calling all other-regarding instincts as fundamentally sexual.

The speaker of the evening then proceeded to point out various important objections to the Freudian theory. First, he indicated the absurdity of calling all other-regarding instincts as fundamentally sexual.

The speaker of the evening then proceeded to point out various important objections to the Freudian theory. First, he indicated the absurdity of calling all other-regarding instincts as fundamentally sexual.

The speaker of the evening then proceeded to point out various important objections to the Freudian theory. First, he indicated the absurdity of calling all other-regarding instincts as fundamentally sexual.

Club at 3 o'clock, presented by Mrs. Charles D. Mitchell. The coming year of Story Hour Entertainment will be under the chairmanship of Mrs. Roy Delapaine.

The speaker of the evening then proceeded to point out various important objections to the Freudian theory. First, he indicated the absurdity of calling all other-regarding instincts as fundamentally sexual.

The speaker of the evening then proceeded to point out various important objections to the Freudian theory. First, he indicated the absurdity of calling all other-regarding instincts as fundamentally sexual.

The speaker of the evening then proceeded to point out various important objections to the Freudian theory. First, he indicated the absurdity of calling all other-regarding instincts as fundamentally sexual.

The speaker of the evening then proceeded to point out various important objections to the Freudian theory. First, he indicated the absurdity of calling all other-regarding instincts as fundamentally sexual.

The speaker of the evening then proceeded to point out various important objections to the Freudian theory. First, he indicated the absurdity of calling all other-regarding instincts as fundamentally sexual.

The speaker of the evening then proceeded to point out various important objections to the Freudian theory. First, he indicated the absurdity of calling all other-regarding instincts as fundamentally sexual.

The speaker of the evening then proceeded to point out various important objections to the Freudian theory. First, he indicated the absurdity of calling all other-regarding instincts as fundamentally sexual.

The speaker of the evening then proceeded to point out various important objections to the Freudian theory. First, he indicated the absurdity of calling all other-regarding instincts as fundamentally sexual.

The speaker of the evening then proceeded to point out various important objections to the Freudian theory. First, he indicated the absurdity of calling all other-regarding instincts as fundamentally sexual.

The speaker of the evening then proceeded to point out various important objections to the Freudian theory. First, he indicated the absurdity of calling all other-regarding instincts as fundamentally sexual.

The speaker of the evening then proceeded to point out various important objections to the Freudian theory. First, he indicated the absurdity of calling all other-regarding instincts as fundamentally sexual.

The speaker of the evening then proceeded to point out various important objections to the Freudian theory. First, he indicated the absurdity of calling all other-regarding instincts as fundamentally sexual.

The speaker of the evening then proceeded to point out various important objections to the Freudian theory. First, he indicated the absurdity of calling all other-regarding instincts as fundamentally sexual.

The speaker of the evening then proceeded to point out various important objections to the Freudian theory. First, he indicated the absurdity of calling all other-regarding instincts as fundamentally sexual.

The speaker of the evening then proceeded to point out various important objections to the Freudian theory. First, he indicated the absurdity of calling all other-regarding instincts as fundamentally sexual.

The speaker of the evening then proceeded to point out various important objections to the Freudian theory. First, he indicated the absurdity of calling all other-regarding instincts as fundamentally sexual.

The speaker of the evening then proceeded to point out various important objections to the Freudian theory. First, he indicated the absurdity of calling all other-regarding instincts as fundamentally sexual.

LIVING ROOM FURNITURE BUILT TO ORDER; OLD FURNITURE UPHOLSTERED Finishing Lacquering FOSTER CHAIR BUILT FURNITURE F. R. FOSTER 6612 Germantown Ave. Philadelphia

THRIFT COUNTERACTS WANT RUTLEDGE-MORTON BUILDING & LOAN ASSOCIATION "Where Your Savings Are Safe" Conservatively Progressive—Carefully Managed—Safe and Sound F. G. MEHR, Secretary, 214 Cornell Avenue, Swarthmore, Pa.

Mid-West States Utilities Co. Class A Common Stock A WELL-BALANCED PUBLIC UTILITY SYSTEM SERVING THREE PROSPEROUS SECTIONS OF THE MIDDLE-WEST WITH ELECTRIC POWER AND TELEPHONE SERVICE. Price to Net 7% in Cash or 10% in Stock Listed on the New York Curb.

Warren A. Tyson & Co. Incorporated Investment Securities PHILADELPHIA Delaware County Representative F. R. STEVENSON, JR. 110 Powelton Ave., Lansdowne, Pa. Telephone—Madison 6474

Support Your Community The more money you keep in Swarthmore - the more prosperous it will be. Make a practice of buying from local merchants - who bank locally - which aids local development.

Swarthmore National Bank and Trust Company "Serving Swarthmore Since 1904"

LANDRETH'S GARDEN SEEDS Sow OLD ENGLISH Lawn Grass Seed Plant Sweet Peas—Fertilize the Lawn Vigoro-Bone Meal—Sheep Manure—Etc.

McCALL'S SEED STORE 6th & Madison Sts. Call for Catalogue Chester 3800 Plenty of Parking Space—Madison Street is two-way traffic below 9th St.

HAMILTON SCHOOL OF MUSIC G. MAY HAMILTON, MUS. BAC, DIRECTOR PRIVATE INSTRUCTION Piano, Voice, Theory Violin, Harp, Mandolin All Band and Orchestra Instruments

FRIGIDAIRE All metal parts of Frigidaire keep their silvery-satin sheen for life! The lifelong lustre of chrome-plate on all exposed metal parts is one of the outstanding advantages of Frigidaire Advanced Refrigeration.

DELCHESTER UTILITIES CORP. 629 Welsh St., Chester, Pa. Media Representative—CHARLES A. HIGGINS Terms will be arranged to suit the purchaser

THE NEW ALL WHITE PORCELAIN-ON-STEEL FRIGIDAIRE ARE SOLD WITH A 3 YEAR COMPLETE GUARANTEE

New Library Books

"Above the Dark Tunnel" by Hugh Walpole, "Good Earth" by P. S. Buck, "Portrait by Caroline" by Sylvia Thompson, "The Sophisticates" by Gertrude Atherton, "Imperial Palace" by Arnold Bennett, "Scarab Murder Case" by S. S.

Van Dine, "Queen Victoria" by Lytton Strachey, "Cotton Mather" by Ralph Rusk, "Mam's Rib" by M. D. Williamson, "Lenin" by Valerin Marou, "Red Menace" by H. R. Knickerbocker, "Story of punishment" by H. E. Barnes, "Place of Agriculture in American Life" by Wilton Geo. Carrigie Ilero Fund Commission, Report 1931, "Death of Ivan Ivlitch" by Tolstoy, "One of Ours" by Willa Cather, "Calliban" by W. L. George, "They Call Me Carpenter" by Upton Sinclair, and "Clansman" by Thomas Dixon.

LEGION CONTRIBUTES TO SALVATION ARMY

The regular meeting of the Harold Ainsworth Post of the American Legion was held last Monday evening at the Legion quarters in Borough hall. A collection was taken for the Salvation Army of Philadelphia and a representative sum secured.

George Fumo, who was a dollar a year man during the war and responsible for the Standardization of gasoline for aeroplanes.

The Legion rooms have been furnished with new furniture and guests at the meeting Monday night included Mr. and Mrs. Albert A. Ainsworth in whose son's honor the post is named. Mr. and Mrs. Carroll Thayer were also guests.

BUSINESS AS USUAL During Construction of Underpass

Let us bear your share of any inconvenience which might appear unavoidable during the building of the Chester road underpass.

While huge trucks obstruct the street and general confusion prevails, telephone your order to these stores and avoid a trip to the business district.

The Stores listed below are all offering free delivery and particularly during the building of the underpass, these merchants promise prompt reliable service.

Use your telephone and let us call at your home for articles to be taken to one of the stores; or telephone your order for immediate delivery.

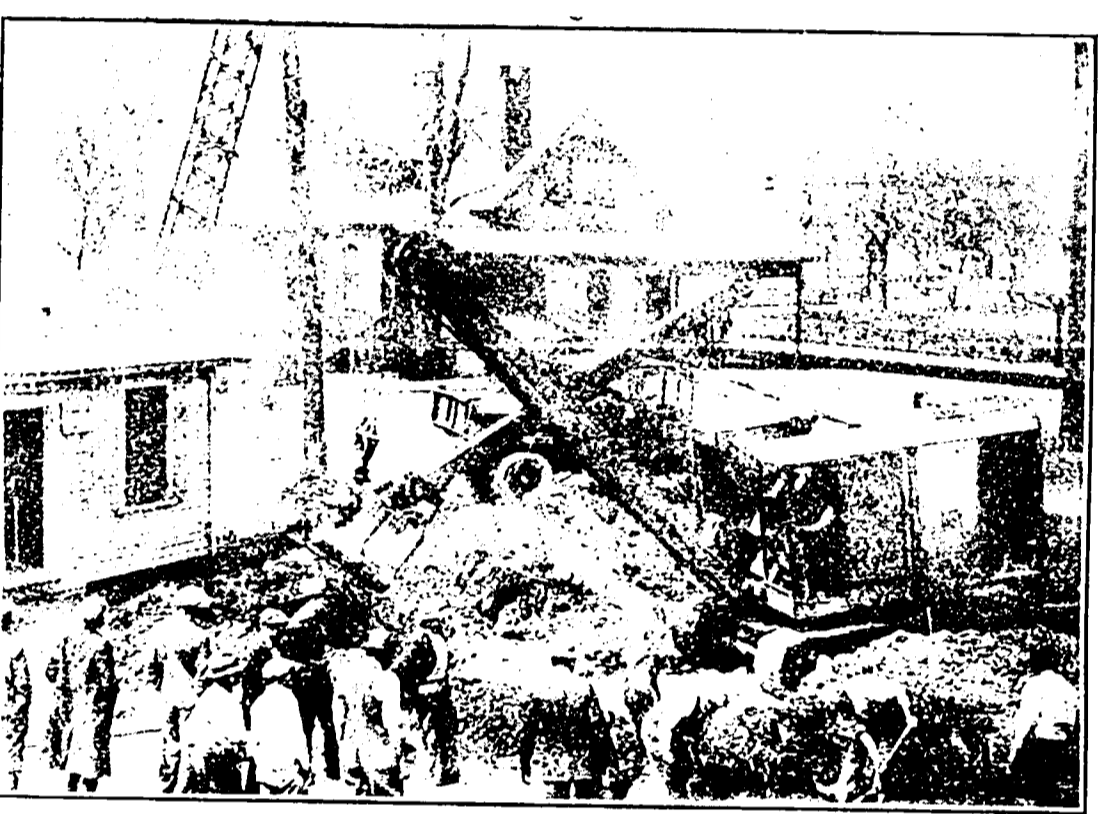

All of Swarthmore's stores will make a special effort during the next few months to give real telephone service. Take advantage of this opportunity to save yourself inconvenience.

SUPLEE'S STORE Hardware and Household Supplies GARDEN TOOLS AND SEEDS South Chester Road PHONE SW. 105

HARRIS & CO. Tailoring, Dry Cleaning, Dyeing South Chester Road Branch Store, Old Post Office Building 11 Park Avenue SW. 504

MARTEL BROS. Fresh Fruits, Groceries Vegetables Fish South Chester Road PHONE SW. 761-762

SHIRER'S DRUG STORE Complete Line of Drugs and Soda Fountain Products PHONE SW. 857

PECKERMAN the TAILOR Tailoring, Dry Cleaning, Dyeing South Chester Road PHONE SW. 1727

PAULSON & CO. 20% Off All Rug Cleaning Till May 15 PROMPT DELIVERY CALL SW. 529 100 PARK AVENUE

Pine's Quality Meat Shop Phone Sw. 547

COLLEGE PHARMACY SOUTH CHESTER ROAD and PARK AVENUE Phone Sw. 857

**CHRISTIAN SCIENCE
LECTURE GIVEN HERE**

A lecture on Christian Science under the auspices of First Church of Christ, Scientist of Swarthmore, was given in the Church Edifice, Saturday evening, April 18th by Mr. Galvin W. Allan, of Toronto, Canada.

Mr. Paul Freedley, the First Reader, in introducing the lecturer said in part:

"My Friends: Tomorrow will be the 52nd anniversary of a meeting called by our beloved leader Mrs. Eddy, and attended by just a few faithful students. It was decided at this meeting as recorded in our Church Manual to 'organize a church designed to commemorate the world and works of our Master, which would restate primitive Christianity and its lost element of healing.' In the years that I have been a student of Christian Science I have seen many healings of so-called incurable diseases, much suffering and sorrow destroyed and want supplanted. I have had many healings, and so much help along the way that I can assure you that the truths which Jesus taught are as operative to-day as they were then, and that they may be to you now what they were to St. Paul—Christ, the Power of God.

Mr. Allen took for his subject, Jesus, Our Exemplar, and said in part: "If we would understand Christianity, its Principle and its practice, we must begin by understanding its Founder, 'the man Christ Jesus,' because he and he alone has been its perfect exponent, its perfect demonstrator. If we examine the life of Jesus as portrayed in the Gospels we cannot fail to note some of his outstanding characteristics. Let us consider a few of his traits which have not been sufficiently stressed.

First, his selflessness. During the years of his ministry he seemed to have no ambition for place or power, no desire for superiority or preference. It is true that just before he entered upon his ministry he passed through a great struggle in overcoming the false sense of self; the desire for fame and dominion strove to assert itself. But it is also true that this desire was completely routed, and that never again did it become apparent in his life.

Was it Jesus' desire that his followers should serve their fellows in the same way that he did, that is, in the same spirit? Did he commend a life of service as a practical ideal? Let us see. You will remember that on one occasion Jesus called his disciples to him and said, 'Ye know that the princes of the Gentiles exercise dominion over them, and they that are great exercise authority upon them. But it shall not be so among you: but whosoever will be chief among you, let him be your servant.' In Jesus' estimation, then, the willingness and ability to serve ranked higher than the desire to be served. Service ranked higher than dictatorship; selflessness than selfishness.

Christ Jesus is our Exemplar, our ideal model. We as Christian Scientists are his followers. The ideals he presented, the qualities of mind he manifested, we must strive to emulate. Recognizing this, the Founder of the Christian Science movement, Mary Baker Eddy, in her 'Advice to Students' wrote (Miscellaneous Writings, p. 303): 'Let us serve instead of rule, let us knock instead of push at the door of human hearts, and allow to each and every one the same rights and privileges that we claim for ourselves.'

But we were speaking of selflessness, entirely different things. Physiologists tell us that our physical bodies are completely changed or renewed every few years. You may have had five or ten entirely different bodies, but no one of those bodies which you have left behind was you. Your true selfhood, the man of God's creating, is a mental, a spiritual being, the expression of God.



Ice Cream

THE IDEAL DESERT

A tray, a knife and plates are all you need for dessert when you serve our delicious ice cream. No trouble at all. You know our cream recipe falls in goodness or promptness of delivery, and you know that every member of the family prefers it to any other delicacy. Serve our ice cream frequently for dessert and save yourself endless trouble.

ENGLE BAKERY
12 Park Ave.—Swa. 844

**BOROUGH OF SWARTHMORE, DELAWARE COUNTY
COMMONWEALTH OF PENNSYLVANIA
AUDITORS' REPORT
FOR THE YEAR ENDING DECEMBER 31, 1930**

To the Borough Council and Burgess,
Borough of Swarthmore,
Delaware County, Commonwealth of Pennsylvania.
Gentlemen:

The Borough Auditors of the Borough of Swarthmore have completed their examination of the financial records of the Secretary, Treasurer and Tax Collectors for the year ending December 31, 1930.

The scope of this examination consisted of a verification of the accounts and liabilities in the manner and as set forth in the comment of this report. We also ascertained that the records of the Secretary, Treasurer and Tax Collectors were in reconciliation as of December 31, 1930.

Respectfully Submitted,
W. M. MAIN,
W. L. JOHNSON,
WALLACE McCURDY,
Borough Auditors.

COMMENT

CASH

All cash balances were reconciled with the balances as set forth on the bank statements and further verified by direct correspondence with the depository. It was found that all recorded cash receipts were deposited and receipts transmitted to the secretary in the manner prescribed by the Borough Council.

The recorded cash disbursements were checked in detail with the minutes to determine if all payments had been approved by the Council, also that each payment was supported by a properly approved check, also that each

Cash Balance	Receipts	Disbursements	Cash Balance
January 1, 1930	During Year	During Year	December 31, 1930
General Fund	11,528.77	80,284.05	69,049.57
Sinking Fund	3,788.41	2,222.08	6,441.33
Hall Fund	147.24	1,035.87	1,088.38
Special Fund	2,986.99	3,892.20	1,854.20
	2,222.08	3,788.00	3,959.40
	17,771.41	92,377.92	82,327.48

SPECIAL FUND AND RETAINED ITEMS

This fund represents cash deposits on hand to insure the Borough against the expense of replacing roads and sidewalks in the same condition as when torn up. During the year this fund was reduced \$1,818.28, which represents replacement costs and returned deposits.

SINKING FUND

A summary of the cash transactions in this fund follows:

BALANCE, December 31, 1929..... 3,788.41

RECEIPTS

Taxes..... 4,334.99
Interest..... 214.09
One Borough of Swarthmore Bond sold..... 500.00
Allegheny Co. Bond redeemed..... 2,000.00
7,249.08

DISBURSEMENTS

Redemption of Borough Bonds..... 2,500.00
State Tax..... 1,500.00
Interest on Bonds..... 3,800.00
6,441.33

BALANCE, December 31, 1930..... 4,596.16

The securities in this fund were reduced during the year 1930 \$2,000.00, due to the redemption of the Allegheny County bonds.

BONDED INDEBTEDNESS

The amounts of outstanding bonds of the various issues on December 31, 1930, were as follows:

BONDED INDEBTEDNESS

Loan 4—Roads, Interest Due April and October, 1st Serial..... 2,000.00
Loan 5—Roads, Interest Due April and October, 1st Serial..... 2,000.00
Loan 6—Equipment, Interest Due January and July, 1st Serial..... 6,000.00
Loan 7—Roads, Interest Due January and July, 1st Serial..... 20,000.00
Loan 8—Refunding, Interest Due May and November, 1st Serial..... 20,000.00
83,000.00

GENERAL

During the period of this examination we found the accounting records of the Borough in a uniformly good condition.

On January 7, 1931, the Borough started to use the check voucher system, which meets with our unqualified approval.

We recommend that you install a general ledger and a card of accounts, so that all vouchers can be coded to facilitate the distribution of expense. We also recommend that the records of the Treasurer carry full information relative to fines, penalties, discounts and net amount credited to the tax duplicate.

**BOROUGH OF SWARTHMORE
BALANCE SHEET
DECEMBER 31, 1930**

ASSETS	
Cash Available for Current Needs—	
General Fund	22,761.15
Hall Fund	99.23
Special Fund	92.16
Special Deposits and Retained Items (See Contra.)	22,952.74
Sinking Fund:	
Cash	4,596.16
Securities	6,006.16
Accounts Receivable:	
1930 Taxes Unpaid	7,541.00
1929 Taxes Unpaid	82.13
1828 Taxes Unpaid	62.10
Liens—Roads—	
Harvard Avenue	1,240.74
Swarthmore Avenue	1,121.67
Westfield Avenue	278.36
Dartmouth Avenue	712.19
	3,374.60
Sidewalks—Riverview Avenue	29.40
Pole and Main Tax—Public Utilities	1,150.80
Permanent Improvements and Equipment:	
Road and Sewer Improvements	167,500.00
Public Buildings and Grounds	42,000.00
Equipment, Fire Police, Hall, Etc.	39,430.00
TOTAL	230,930.00
	281,488.64

THE SWARTHMOREAN
APRIL 25, 1931

LIABILITIES AND SURPLUS

Notes Payable—Fire Engine	6,000.00
Accounts Payable	327.29
Special Deposits and Retained Items (See Contra.)	268.21
Retained Amounts on Contracts	314.29
Bonded Indebtedness	83,000.00
Surplus, representing excess of Asset valuation over Liabilities	190,657.75
TOTAL	281,488.64

**BOROUGH OF SWARTHMORE
STATEMENT OF CASH RECEIPTS
FOR YEAR ENDING DECEMBER 31, 1930**

Tax Duplicate 1930:		
Assessed Valuation \$5,105,065.00 @ 12 Mills	61,260.28	
Kimmell Tract \$113,000.00 @ 8 Mills	911.20	
	62,171.98	
Less: Commissions Paid Tax Collector	1,308.95	
Discounts, Taxpayers 5% on payments made prior to September 30, 1930	2,272.88	
Total Taxes Due Borough 1930	3,881.83	
Discounts, Taxpayers 5% on payments made prior to September 30, 1930	58,590.15	
Total Taxes Unpaid as of December 31, 1930	7,249.08	
Taxes, 1930—Collected	51,000.15	
1929—Collected	5,671.72	
Proceeds of Notes (\$18,000)	862.36	
2% on Foreign Fire Insurance	17,629.33	
Permits	560.23	
Retained Amounts	1,278.50	
Fines	733.54	
Pole and Main Tax	1,240.74	
School District New	2,907.20	
Satisfaction of Sidewalk Liens	304.00	
Sale of Material	4,434.75	
Payment for Letterville Road	130.00	
Interest on Deposits	265.67	
Refund of Interest on Notes	100.00	
Hall Rentals	322.77	
Sale of Borough Property	2,000.00	
Redemption of Allegheny Co. Bonds	70.00	
Interest on Bonds	70.00	
TOTAL	92,377.92	

Credited to the following Funds:

General Fund	80,284.05
Sinking Fund	7,249.08
Hall Fund	1,088.38
Special Fund	1,854.20
	3,959.40
TOTAL	92,377.92

**BOROUGH OF SWARTHMORE
STATEMENT OF CASH DISBURSEMENTS
FOR YEAR ENDING DECEMBER 31, 1930**

GENERAL AND ADMINISTRATIVE:		
Retiring Notes	18,000.00	
Salaries, Secretary and Stenographer	2,907.20	
Salaries, Treasurer	2,000.00	
Salaries, Solicitor	1,000.00	
Auditors Fees	85.62	
Advertising	100.00	
Printing and Office Supplies	282.13	
Donations:		
Literary Fund	200.00	
Emergency Relief	250.00	
Sundries	450.00	
	450.00	
	140.23	23,225.48

HIGHWAY:

Repairs—Road, Contract	13,504.74
Repairs—Equipment	729.56
Supplies	667.62
Payment of Retainers	51.36
New Ford Truck and Form.	930.00
Salaries	1,000.00
Labor	317.25
Advertising	100.00
Settlement of Claim	160.00
Inspections—Plans and Surveys	235.00
Sundries	339.33
	18,876.34

POLICE:

Equipment and Repairs	7,276.41
Supplies	720.46
Uniforms	830.59
Salaries	399.80
Sundries	100.00
Insurance	118.32
	9,676.40

FIRE:

Telephone	89.67
Maintenance	300.00
Supplies	411.49
Advertising	2.40
Repairs—Swarthmore	1,161.95
Fire Hydrants	370.00
Insurance	1,485.00
Reduction—Note on Fire Engine	503.06
Interest on Notes	503.06
	5,466.91

HEALTH:

Supplies	400.00
	170.28
	570.28

MISCELLANEOUS:

Collection of Garbage	1,000.00
Rent of Hydrants	1,755.49
Street Lighting	4,250.57
Insurance	619.48
Supplies	315.22
Sidewalks	280.92
Kimmell Tract Annexation Expense	689.58
Indebtedness	1,048.11
Inspection and Surveys	217.20
Sundries	192.43
Water	147.25
Insurance	137.00
Crash Claim	206.79
Advertising	180.00
	12,580.18

PUBLIC PROPERTY:

Coal and Furnace Operation	793.62
Janitor's Salary	228.00
Burner Maintenance	15.00
Gas and Electricity	166.39
Supplies	685.06
Water	147.25
Sundries	70.84
Insurance	184.45
	927.63
	3,553.74

SEWER:

Insurance	27.20
Supplies	52.35
Repairs and Alterations	604.00
Inspection and Plans	204.50
Refund of Deposits	465.42
Retained Amounts	84.13
	247.72
	1,685.32

REDEMPTION OF BOROUGH BONDS:

Loan No. 5, Bond No. 8	300.00
Loan No. 8, Bond No. 4	300.00
Loan No. 9, Bond No. 4	300.00
Loan No. 4, Bond No. 18	3,000.00
State Tax	141.33
Interest	3,800.00
	6,441.33
	82,327.48

CHARGED TO THE FOLLOWING FUNDS:

Public Fund	69,049.57
Hall Fund	1,088.38
Sinking Fund	7,249.08
Special Fund	1,854.20
Surplus Fund	6,441.33
Highway Incidentals	3,170.40
Janitor Account	728.00
	82,327.48

APRIL 25, 1931

cently moved to their new home in Thornbury Township.

Mr. Charles R. Pickering and family of North Chester road are spending this month at the shore.

Mrs. John Bacon Douglas of North Chester road entertained at luncheon and bridge yesterday.

Mr. and Mrs. Thomas Rutherford entertained at dinner last Friday.

Dr. and Mrs. J. L. Servais of Dickinson avenue entertained at dinner last Saturday.

Mr. and Mrs. Paul Alger and Miss Helen Strandburg entertained at bridge last Saturday evening in honor of Mr. and Mrs. Robert E. Sharples who recently moved to their new home in Thornbury Township.

Mr. Charles R. Pickering and family of North Chester road are spending this month at the shore.

Mrs. John Bacon Douglas of North Chester road entertained at luncheon and bridge yesterday.

Mr. and Mrs. Thomas Rutherford entertained at dinner last Friday.

Dr. and Mrs. J. L. Servais of Dickinson avenue entertained at dinner last Saturday.

Mr. and Mrs. Paul Alger and Miss Helen Strandburg entertained at bridge last Saturday evening in honor of Mr. and Mrs. Robert E. Sharples who recently moved to their new home in Thornbury Township.

Mr. and Mrs. Francis Freeman Jones and son Corning, N. Y. have been visiting Mr. and Mrs. Joseph J. Gould, Jr. of Park avenue. Mr. and Mrs. Jones were former residents of Swarthmore.

Dr. John Murphy and Mrs. Murphy of Dickinson avenue entertained at bridge last evening.

Mr. and Mrs. William W. Turner of Yale avenue entertained at dinner on Saturday for Mr. and Mrs. Francis F. Jones of Corning, N. Y.

Mrs. William E. Witham and family of Swarthmore Crest, motored to Washington, D. C. over the week-end.

Miss Florence Tricker, of Haverford avenue, entertained at tea Thursday afternoon.

Mrs. John Howard Taylor, of Kenyon avenue, entertained at tea Thursday afternoon.

William Hugh Berry, who is in the sixth grade of the College avenue school, is in New York today and tomorrow. Hugh earned the trip by securing twenty new subscribers to a Philadelphia newspaper.

Mr. and Mrs. Robert E. Sharples have moved to their new home in Thornbury Township, Delaware County.

More than 300 tickets were sold for the "Neighborhood Night" program held Wednesday evening under the auspices of the Fortnightly for the benefit of the unemployed.

Miss Carol Cross, daughter of Dr. George H. Cross and Mrs. Cross, of Princeton avenue, Swarthmore, and Miss

Rock Gardens—Lily Pools
Planting and Trimming
Hardy Borders

MORRIS LINTON
Landscape Gardener

403 CORNELL AVE.
Swarthmore, Pa.
Phone 1228

Dreer's Garden Book

"I got them at Dreer's" is so often the answer, when you ask a neighbor the secret of his success with Vegetables or Flowers. Our 1931 Garden Book will help you choose the best Seeds, Plants and Bulbs and tell you how to grow them.

A copy free if you mention this publication.

HENRY A. DREER
1306 Spring Garden Street
Philadelphia, Pa.

BOWLING GREEN SERVICE STATION
BALTIMORE PIKE and PROVIDENCE ROAD

"Now is the time to let us change your Differential and Transmission Grease"

Work Guaranteed Prompt Service

"It will be a pleasure to serve you"

C. Otley Lynch
OWNER-MANAGER

CALL 1896 FOR
ELECTRICAL WORK
OUR 25 YEARS EXPERIENCE
—INSURES—
SAFE INSTALLATIONS AND REPAIRS

Swarthmore Electric Shop
411 DARTMOUTH AVENUE

"THE WINDOW'S BROKEN!"

In household emergencies depend on your telephone. It summons aid and expert skill with least possible delay.

TELEPHONE

THE SWARTHMOREAN

Jane Hanna, daughter of Mr. and Mrs. James Hanna, of Maple avenue, Swarthmore, have returned to their homes from a stay in Annapolis, Md.

FOREST FIRES IN STATE CRITICAL

The forest fire situation throughout Pennsylvania was described as "most critical" in a warning issued by Secretary Lewis E. Staley of the Department of Forests and Waters.

Reports from district foresters throughout Pennsylvania indicate that many fires during the past week have resulted from brush burning and carelessness with smoking material. The extremely dry condition of the forest has led to many requests that a proclamation be issued by the Governor prohibiting the use of smoking material and the burning of brush in the forest areas of the state.

Secretary Staley makes a special appeal that all persons refrain from starting brush fires and from throwing away unextinguished smoking material when conditions in the woods are such that fires may start.

Manufacturers' Banquet

The nineteenth annual banquet of the Manufacturers Association of Delaware County will be held at the Chester Club and radio broadcaster will talk on the topic "Behind the Scenes at Washington." Con McCole, noted humorist, will on Thursday evening, April 30, at 6:30 o'clock. Frederic William Wile, widely known editor, author, political analyst supply entertainment.

Approximately \$20,000.00 has been collected for the New Trinity Church Fund. Ernest O. Lange, general chairman of the teams working in the parish, reported at a dinner Thursday night.

Bishop Taitt confirmed a Class of nine on last Wednesday evening. The members of the Class were: Margaret G. Armitage, Robert S. Bird, Samuel D. Clyde, Jr., Mary R. Cresson, Alice L. Hadley, E. Biddle Heg, Lydia May Lodge, Francis B. Murphy and Herbert P. Willits, Jr.

WALTER H. LUFF
Registered
Plumbing and Heating
Contractor

Gas Fired Boilers and Automatic Water Heaters
Roofing—Sheet Metal Work

Bell Phone 988-R
Swarthmore, Penna.

**HOTEL
Lafayette**
ATLANTIC CITY N.J.

If you're tired of rooms and baths . . . and want something a little more like home, then come to Hotel Lafayette. You'll find us tucked away in the most beautiful part of one of Atlantic City's broadest avenues, just a step away from everything that's anything in the World's Playground. Here's seclusion without snobbery. Here's beauty without ostentation. . . in a hotel as modern as 1930 . . . with rates as modest as 1920. Spacious lounge rooms, a solarium and sun-deck. Food that would delight an epicure. Comfort. Service. Quiet. All these are yours as a guest of

Soundly built to serve you long and well

one-quarter ounce and are individually fitted by hand. The special alloy-steel crankshaft is the subject of truly amazing care and precision in manufacture and cannot vary from perfection in balance more than 1/4 inch-ounce!

These few examples of Chevrolet standards indicate the care used in the manufacture of every part of the car.

Soundly built to serve you long and well! No compromise with quality in manufacture means no compromise with complete satisfaction in ownership.

See your dealer below

HAMBLIN CHEVROLET, INC.
George H. Hamblin Ralph E. Wentzel
401-3 Dartmouth Ave. Swarthmore, Pa.

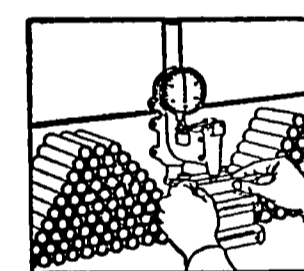

The piston pin—shaking one of the many marvelously accurate gauges used to maintain Chevrolet quality.

well, lasts so long and brings so much satisfaction and pleasure to its owners.

The quality of raw materials is held to standards unsurpassed anywhere in the automotive industry. In the manufacture of the engine alone there are hundreds of separate inspections. Pistons are matched in sets to within

one-half ounce. Piston pins must be within 1/4 tenths of one one-thousandth of their specified size. Connecting rods are matched to within

one-quarter ounce and are individually fitted by hand.

The special alloy-steel crankshaft is the

NEEDLEWORK GUILD ELECTS DIRECTORS

At the meeting of the Needlework Guild held in the Woman's Club House Tuesday of last week the following new directors were announced: Mrs. Michael Kovalenko, Mrs. R. C. Allen, Miss Margaret Tuttle, Mrs. Lewis Fassel, Mrs. S. S. Rutherford, Mrs. Asa Don Dickinson, Mrs. Ellwood Garrett, Mrs. John Marshall, Mrs. Norman Thorne, Mrs. William W. Matos, Mrs. Arthur Redgrave, Mrs. Harold Griffin, Mrs. Raymond Walters, Miss Elizabeth Steele who is taking the place of her sister, Mrs. Charles A. Smith, who was one of the best workers in the Swarthmore Guild, and Mrs. S. S. Farley.

The National Convention of the Needlework Guilds of America will be held at the Ball Room of the Bellevue Stratford in Philadelphia April 30th to May 2nd. The Swarthmore Guild will be represented by Mrs. Thomas Safford, Honorary President; Mrs. William H. West, President; Mrs. J. V. S. Bishop, Secretary; Mrs. Charles A. Bunting, Treasurer; and three accredited delegates, Mrs. Albert Preston, Mrs. Bayard H. Morrison, and Mrs. George A. Watson.

Except for the business meeting on Thursday morning, all meetings are open to directors and contributors. The morning session will be held at 10.30, the afternoon session at 2-5, and the evening session at 8:15—all Daylight Saving Time.

On Thursday afternoon the main speaker will be Mrs. Theodore Roosevelt, Sr. The Thursday evening program will be "Readings and Planting Stories," by Katherine Taft Jones. Friday afternoon the principal speaker will be Maude Ballington Booth.

The Junior Session, held Saturday morning at eleven o'clock in the Rose Garden will be presided over by Mrs. Thomas J. Preston, Jr. (who was formerly Mrs. Grover Cleveland).

Girl Scouts Today the Girl Scouts are planning to plant flowers and seeds around the Springfield Short line station at Sprout road. It is very barren around the waiting room and the girls hope to make the surroundings more attractive. On May 2 the girls of both troops will hold a cake sale in one of the vacant stores to raise money for the trip to Washington.

On Friday evening, April 17th, the Girl Scouts took part in a singing contest at the Upper Darby Junior High School. All of the troops of District 6 were represented. The judges awarded first prize to the Glendole troop and second prize to the Swarthmore troop.

The girls from Troop 16 and Troop 194 who sang were: Ina Zimmer, Barbara Bassett, Elizabeth Sholinger, Edith Woodruff, Caroline Underwood, Margaret Ann Badger, Rose Lane Mitchell, Ann Wray, Dorothea Dodd, Grace Dodd, Petra Lavelle, Dorothy Simons, Betty Cleaves, Florence Cleaves, Priscilla Clayden, Sylvia Swann, Margaret Shoemaker, Elizabeth Hessebrauch, Jane Richardson, Mary Ellen Mercer and Eleanor Kolff.

Last Saturday morning two girls of Troop 194 were invited by Captain Marriott and Sylvia Swann to make Second class at the Mother's Day service Sunday morning, May 3. The Scouts will meet at 10:45 at the west entrance to the church to attend the services in a body.

The Rev. Lloyd S. Stevens, pastor of the Methodist Church, has invited the Girl Scouts to attend the Mothers' Day service Sunday morning, May 3. The Scouts will meet at 10:45 at the west entrance to the church to attend the services in a body.

The Rev. Lloyd S. Stevens, pastor of the Methodist Church, has invited the Girl Scouts to attend the Mothers' Day service Sunday morning, May 3. The Scouts will meet at 10:45 at the west entrance to the church to attend the services in a body.

CHARLES M. WELLS ARCHITECT RUTLEDGE, PA. Phone Swarthmore 128-M

Granite Memorials Marble Wm. J. Cardledge No. Lansdowne Ave., Drexel Hill, Pa. (Opposite Arlington Cemetery)

PARTY DESSERTS

At little cost



Just like being a... FAMOUS CHEF yourself when you have an ELECTRIC REFRIGERATOR. ACTUALLY the salads and desserts which look so elaborate at a company dinner are the easiest things to make on the menu. Smart hostesses have discovered that the sherbets, the parfaits and special frozen salads which formerly had to be ordered from outside, can now be made quickly and simply in an electric refrigerator. AS LITTLE AS \$10 DOWN WILL NOW DELIVER AN ELECTRIC REFRIGERATOR TO YOUR HOME

See the Beautiful, New Spring Models! NEW FEATURES • HANDSOME CABINETS • LIBERAL GUARANTEES Frigidaire • General Electric • Welsbach Prices, \$173.50 and Up PHILADELPHIA ELECTRIC COMPANY All Suburban Stores A PIONEER IN VOLUNTARILY ESTABLISHING LOW RATES FOR ALL ELECTRIC SERVICE

MERCHANTS PROTEST AT PARKING BAN

Merchants along South Chester road have expressed dissatisfaction during the past week at the new arrangement which prohibits parking on the east side of the street in front of their stores. Plans are underway for a delegation made up of practically every merchant in the block appearing before council next Thursday night and asking that three feet of sidewalk be removed and the curb set back to allow parking as usual while the underpass is being built.

"We understand," said Morris Martel of Martel Bros. "that council is planning to set back the curb and widen the street in the future and we should like to have it done now while it will be of most benefit to the merchants instead of waiting until the underpass is completed."

Walter N. Supple is also interested in having the improvement made at once instead of later as is planned at the present time.

"It is obvious that the street between the curb and the underpass along the business block of South Chester road should be widened," said Joe Peckerman when interviewed, "and if it is done at once it will permit parking as usual and be a great benefit to the merchants."

B. S. Lebeberg said he would be glad to aid the movement to have the street widened now instead of waiting until the underpass is finished.

"Parking is already congested along Park avenue between Chester road and Dartmouth avenue and unless the street South Chester road is widened to permit parking as usual, while the underpass is being built, it may prove a hardship on both the people shopping in town and the merchants."

COMMUNITY BASEBALL TEAM TO PRACTICE

Swarthmore's Community Baseball team is scheduled to get underway next week with the first game to be held about last year's team, Prent Manning, veteran pitcher, and Porter Waite, catcher, are all anxious for the team to start practice early this year. Fred Pine, who has managed the team for several seasons, says that notices will be sent out to prospective players within a few days asking them to report for practice next week. Mr. Pine says that several new men have evidenced interest in playing on the local team and that everything points towards a successful season.

Emmons & Andes BUILDERS

Baltimore Pike and Riverview Ave. Sw. 1600 SWARTHMORE, PA.

FOR RENT—Garage for rent. Close to station. Heated in winter. Call Swarthmore 1204.

RENT—The Biehlem, 224 Park Ave., Swarthmore, housekeeping apartment, 6 rooms, 2 porches, furnished or unfurnished, \$70 to \$100.00. Call Swarthmore 469, Albert N. Garrett, Swarthmore, Pa.

FOR RENT—Sunny, cheerful room, furnished, one of the best in the home of College professor, Near Yale Ave. Phone Swarthmore 338-M.

WORK WANTED—Carpenter work, general jobbing. Full size window screen \$2 up. Galvanized wire. Samples shown. Reese, Swarthmore 354-B.

For Rent, Swarthmore, Pa., two large housekeeping apartments six rooms and bath, open fire places, private porches. These apartments look out over a large lawn with shade and have three exposures. All conveniences of an apartment combined with the privacy and comforts of a home. Possession May or June 1st, 1931. Phone Swarthmore 469, Albert N. Garrett, Swarthmore, Pa.

SUMMER HOMES In all parts of this BEAUTIFUL BOROUGH furnished for 3 or 4 months, \$75, \$85, \$100, \$125 and \$150 per month. Also these furnished houses on yearly lease. Call Sova 111-A for appointment. WM. S. BITTLE Notary Public Real Estate

I am ready for business at my new location—13 So. Chester Rd. And I Need Plenty Of It E. C. WALTON

FOR THE YOUNG BRIDAL COUPLE Two sweet apartments—each of 4 rooms and bath. Hardwood floors, built-in tubs, shower, hot water heat. \$50 per month. Janitor service. CHAS. A. SMITH Phone Swarth. 705

WOODWARD, JACKSON & BLACK, Inc. Swarth. 43

MAY DAY PROGRAM NEXT FRIDAY MORNING IS AT 6:45

The May Day procession on Friday, May 1, will start at 6:45 a. m. from the steps of Parrish Hall and proceed to the east campus near the rose garden. Here the queen will be crowned and there will be a special dance. Then each class will dance about the Maypoles, twenty-four freshmen coming first. The higher the class, the more stately will be its dance. The ceremony will close with the traditional Step song. The seniors will wear caps and gowns and carry May baskets given them by the freshmen. The other classes will be dressed in white.

DRAWING OF JURORS FOR JUNE SESSIONS, 1931

Drawings of jurors for the June Term shall take place in the Court House, Court Room, at Nine O'clock in the morning (9:00 a. m.) on Friday, May 29, 1931, by order of the Board of Supervisors.

ORDINANCE No. 324

An Ordinance levying a second annual special tax on all assessable property within a certain tract of land annexed to the Borough of Swarthmore by virtue of Ordinance No. 319, approved November 21st, 1929. The purpose of the Ordinance is to provide for the payment of the second of the two annual assessments for the year 1931, and to provide for the payment of the second of the two annual assessments for the year 1932, and to provide for the payment of the second of the two annual assessments for the year 1933, and to provide for the payment of the second of the two annual assessments for the year 1934, and to provide for the payment of the second of the two annual assessments for the year 1935, and to provide for the payment of the second of the two annual assessments for the year 1936, and to provide for the payment of the second of the two annual assessments for the year 1937, and to provide for the payment of the second of the two annual assessments for the year 1938, and to provide for the payment of the second of the two annual assessments for the year 1939, and to provide for the payment of the second of the two annual assessments for the year 1940, and to provide for the payment of the second of the two annual assessments for the year 1941, and to provide for the payment of the second of the two annual assessments for the year 1942, and to provide for the payment of the second of the two annual assessments for the year 1943, and to provide for the payment of the second of the two annual assessments for the year 1944, and to provide for the payment of the second of the two annual assessments for the year 1945, and to provide for the payment of the second of the two annual assessments for the year 1946, and to provide for the payment of the second of the two annual assessments for the year 1947, and to provide for the payment of the second of the two annual assessments for the year 1948, and to provide for the payment of the second of the two annual assessments for the year 1949, and to provide for the payment of the second of the two annual assessments for the year 1950, and to provide for the payment of the second of the two annual assessments for the year 1951, and to provide for the payment of the second of the two annual assessments for the year 1952, and to provide for the payment of the second of the two annual assessments for the year 1953, and to provide for the payment of the second of the two annual assessments for the year 1954, and to provide for the payment of the second of the two annual assessments for the year 1955, and to provide for the payment of the second of the two annual assessments for the year 1956, and to provide for the payment of the second of the two annual assessments for the year 1957, and to provide for the payment of the second of the two annual assessments for the year 1958, and to provide for the payment of the second of the two annual assessments for the year 1959, and to provide for the payment of the second of the two annual assessments for the year 1960, and to provide for the payment of the second of the two annual assessments for the year 1961, and to provide for the payment of the second of the two annual assessments for the year 1962, and to provide for the payment of the second of the two annual assessments for the year 1963, and to provide for the payment of the second of the two annual assessments for the year 1964, and to provide for the payment of the second of the two annual assessments for the year 1965, and to provide for the payment of the second of the two annual assessments for the year 1966, and to provide for the payment of the second of the two annual assessments for the year 1967, and to provide for the payment of the second of the two annual assessments for the year 1968, and to provide for the payment of the second of the two annual assessments for the year 1969, and to provide for the payment of the second of the two annual assessments for the year 1970, and to provide for the payment of the second of the two annual assessments for the year 1971, and to provide for the payment of the second of the two annual assessments for the year 1972, and to provide for the payment of the second of the two annual assessments for the year 1973, and to provide for the payment of the second of the two annual assessments for the year 1974, and to provide for the payment of the second of the two annual assessments for the year 1975, and to provide for the payment of the second of the two annual assessments for the year 1976, and to provide for the payment of the second of the two annual assessments for the year 1977, and to provide for the payment of the second of the two annual assessments for the year 1978, and to provide for the payment of the second of the two annual assessments for the year 1979, and to provide for the payment of the second of the two annual assessments for the year 1980, and to provide for the payment of the second of the two annual assessments for the year 1981, and to provide for the payment of the second of the two annual assessments for the year 1982, and to provide for the payment of the second of the two annual assessments for the year 1983, and to provide for the payment of the second of the two annual assessments for the year 1984, and to provide for the payment of the second of the two annual assessments for the year 1985, and to provide for the payment of the second of the two annual assessments for the year 1986, and to provide for the payment of the second of the two annual assessments for the year 1987, and to provide for the payment of the second of the two annual assessments for the year 1988, and to provide for the payment of the second of the two annual assessments for the year 1989, and to provide for the payment of the second of the two annual assessments for the year 1990, and to provide for the payment of the second of the two annual assessments for the year 1991, and to provide for the payment of the second of the two annual assessments for the year 1992, and to provide for the payment of the second of the two annual assessments for the year 1993, and to provide for the payment of the second of the two annual assessments for the year 1994, and to provide for the payment of the second of the two annual assessments for the year 1995, and to provide for the payment of the second of the two annual assessments for the year 1996, and to provide for the payment of the second of the two annual assessments for the year 1997, and to provide for the payment of the second of the two annual assessments for the year 1998, and to provide for the payment of the second of the two annual assessments for the year 1999, and to provide for the payment of the second of the two annual assessments for the year 2000, and to provide for the payment of the second of the two annual assessments for the year 2001, and to provide for the payment of the second of the two annual assessments for the year 2002, and to provide for the payment of the second of the two annual assessments for the year 2003, and to provide for the payment of the second of the two annual assessments for the year 2004, and to provide for the payment of the second of the two annual assessments for the year 2005, and to provide for the payment of the second of the two annual assessments for the year 2006, and to provide for the payment of the second of the two annual assessments for the year 2007, and to provide for the payment of the second of the two annual assessments for the year 2008, and to provide for the payment of the second of the two annual assessments for the year 2009, and to provide for the payment of the second of the two annual assessments for the year 2010, and to provide for the payment of the second of the two annual assessments for the year 2011, and to provide for the payment of the second of the two annual assessments for the year 2012, and to provide for the payment of the second of the two annual assessments for the year 2013, and to provide for the payment of the second of the two annual assessments for the year 2014, and to provide for the payment of the second of the two annual assessments for the year 2015, and to provide for the payment of the second of the two annual assessments for the year 2016, and to provide for the payment of the second of the two annual assessments for the year 2017, and to provide for the payment of the second of the two annual assessments for the year 2018, and to provide for the payment of the second of the two annual assessments for the year 2019, and to provide for the payment of the second of the two annual assessments for the year 2020, and to provide for the payment of the second of the two annual assessments for the year 2021, and to provide for the payment of the second of the two annual assessments for the year 2022, and to provide for the payment of the second of the two annual assessments for the year 2023, and to provide for the payment of the second of the two annual assessments for the year 2024, and to provide for the payment of the second of the two annual assessments for the year 2025, and to provide for the payment of the second of the two annual assessments for the year 2026, and to provide for the payment of the second of the two annual assessments for the year 2027, and to provide for the payment of the second of the two annual assessments for the year 2028, and to provide for the payment of the second of the two annual assessments for the year 2029, and to provide for the payment of the second of the two annual assessments for the year 2030, and to provide for the payment of the second of the two annual assessments for the year 2031, and to provide for the payment of the second of the two annual assessments for the year 2032, and to provide for the payment of the second of the two annual assessments for the year 2033, and to provide for the payment of the second of the two annual assessments for the year 2034, and to provide for the payment of the second of the two annual assessments for the year 2035, and to provide for the payment of the second of the two annual assessments for the year 2036, and to provide for the payment of the second of the two annual assessments for the year 2037, and to provide for the payment of the second of the two annual assessments for the year 2038, and to provide for the payment of the second of the two annual assessments for the year 2039, and to provide for the payment of the second of the two annual assessments for the year 2040, and to provide for the payment of the second of the two annual assessments for the year 2041, and to provide for the payment of the second of the two annual assessments for the year 2042, and to provide for the payment of the second of the two annual assessments for the year 2043, and to provide for the payment of the second of the two annual assessments for the year 2044, and to provide for the payment of the second of the two annual assessments for the year 2045, and to provide for the payment of the second of the two annual assessments for the year 2046, and to provide for the payment of the second of the two annual assessments for the year 2047, and to provide for the payment of the second of the two annual assessments for the year 2048, and to provide for the payment of the second of the two annual assessments for the year 2049, and to provide for the payment of the second of the two annual assessments for the year 2050, and to provide for the payment of the second of the two annual assessments for the year 2051, and to provide for the payment of the second of the two annual assessments for the year 2052, and to provide for the payment of the second of the two annual assessments for the year 2053, and to provide for the payment of the second of the two annual assessments for the year 2054, and to provide for the payment of the second of the two annual assessments for the year 2055, and to provide for the payment of the second of the two annual assessments for the year 2056, and to provide for the payment of the second of the two annual assessments for the year 2057, and to provide for the payment of the second of the two annual assessments for the year 2058, and to provide for the payment of the second of the two annual assessments for the year 2059, and to provide for the payment of the second of the two annual assessments for the year 2060, and to provide for the payment of the second of the two annual assessments for the year 2061, and to provide for the payment of the second of the two annual assessments for the year 2062, and to provide for the payment of the second of the two annual assessments for the year 2063, and to provide for the payment of the second of the two annual assessments for the year 2064, and to provide for the payment of the second of the two annual assessments for the year 2065, and to provide for the payment of the second of the two annual assessments for the year 2066, and to provide for the payment of the second of the two annual assessments for the year 2067, and to provide for the payment of the second of the two annual assessments for the year 2068, and to provide for the payment of the second of the two annual assessments for the year 2069, and to provide for the payment of the second of the two annual assessments for the year 2070, and to provide for the payment of the second of the two annual assessments for the year 2071, and to provide for the payment of the second of the two annual assessments for the year 2072, and to provide for the payment of the second of the two annual assessments for the year 2073, and to provide for the payment of the second of the two annual assessments for the year 2074, and to provide for the payment of the second of the two annual assessments for the year 2075, and to provide for the payment of the second of the two annual assessments for the year 2076, and to provide for the payment of the second of the two annual assessments for the year 2077, and to provide for the payment of the second of the two annual assessments for the year 2078, and to provide for the payment of the second of the two annual assessments for the year 2079, and to provide for the payment of the second of the two annual assessments for the year 2080, and to provide for the payment of the second of the two annual assessments for the year 2081, and to provide for the payment of the second of the two annual assessments for the year 2082, and to provide for the payment of the second of the two annual assessments for the year 2083, and to provide for the payment of the second of the two annual assessments for the year 2084, and to provide for the payment of the second of the two annual assessments for the year 2085, and to provide for the payment of the second of the two annual assessments for the year 2086, and to provide for the payment of the second of the two annual assessments for the year 2087, and to provide for the payment of the second of the two annual assessments for the year 2088, and to provide for the payment of the second of the two annual assessments for the year 2089, and to provide for the payment of the second of the two annual assessments for the year 2090, and to provide for the payment of the second of the two annual assessments for the year 2091, and to provide for the payment of the second of the two annual assessments for the year 2092, and to provide for the payment of the second of the two annual assessments for the year 2093, and to provide for the payment of the second of the two annual assessments for the year 2094, and to provide for the payment of the second of the two annual assessments for the year 2095, and to provide for the payment of the second of the two annual assessments for the year 2096, and to provide for the payment of the second of the two annual assessments for the year 2097, and to provide for the payment of the second of the two annual assessments for the year 2098, and to provide for the payment of the second of the two annual assessments for the year 2099, and to provide for the payment of the second of the two annual assessments for the year 2100, and to provide for the payment of the second of the two annual assessments for the year 2101, and to provide for the payment of the second of the two annual assessments for the year 2102, and to provide for the payment of the second of the two annual assessments for the year 2103, and to provide for the payment of the second of the two annual assessments for the year 2104, and to provide for the payment of the second of the two annual assessments for the year 2105, and to provide for the payment of the second of the two annual assessments for the year 2106, and to provide for the payment of the second of the two annual assessments for the year 2107, and to provide for the payment of the second of the two annual assessments for the year 2108, and to provide for the payment of the second of the two annual assessments for the year 2109, and to provide for the payment of the second of the two annual assessments for the year 2110, and to provide for the payment of the second of the two annual assessments for the year 2111, and to provide for the payment of the second of the two annual assessments for the year 2112, and to provide for the payment of the second of the two annual assessments for the year 2113, and to provide for the payment of the second of the two annual assessments for the year 2114, and to provide for the payment of the second of the two annual assessments for the year 2115, and to provide for the payment of the second of the two annual assessments for the year 2116, and to provide for the payment of the second of the two annual assessments for the year 2117, and to provide for the payment of the second of the two annual assessments for the year 2118, and to provide for the payment of the second of the two annual assessments for the year 2119, and to provide for the payment of the second of the two annual assessments for the year 2120, and to provide for the payment of the second of the two annual assessments for the year 2121, and to provide for the payment of the second of the two annual assessments for the year 2122, and to provide for the payment of the second of the two annual assessments for the year 2123, and to provide for the payment of the second of the two annual assessments for the year 2124, and to provide for the payment of the second of the two annual assessments for the year 2125, and to provide for the payment of the second of the two annual assessments for the year 2126, and to provide for the payment of the second of the two annual assessments for the year 2127, and to provide for the payment of the second of the two annual assessments for the year 2128, and to provide for the payment of the second of the two annual assessments for the year 2129, and to provide for the payment of the second of the two annual assessments for the year 2130, and to provide for the payment of the second of the two annual assessments for the year 2131, and to provide for the payment of the second of the two annual assessments for the year 2132, and to provide for the payment of the second of the two annual assessments for the year 2133, and to provide for the payment of the second of the two annual assessments for the year 2134, and to provide for the payment of the second of the two annual assessments for the year 2135, and to provide for the payment of the second of the two annual assessments for the year 2136, and to provide for the payment of the second of the two annual assessments for the year 2137, and to provide for the payment of the second of the two annual assessments for the year 2138, and to provide for the payment of the second of the two annual assessments for the year 2139, and to provide for the payment of the second of the two annual assessments for the year 2140, and to provide for the payment of the second of the two annual assessments for the year 2141, and to provide for the payment of the second of the two annual assessments for the year 2142, and to provide for the payment of the second of the two annual assessments for the year 2143, and to provide for the payment of the second of the two annual assessments for the year 2144, and to provide for the payment of the second of the two annual assessments for the year 2145, and to provide for the payment of the second of the two annual assessments for the year 2146, and to provide for the payment of the second of the two annual assessments for the year 2147, and to provide for the payment of the second of the two annual assessments for the year 2148, and to provide for the payment of the second of the two annual assessments for the year 2149, and to provide for the payment of the second of the two annual assessments for the year 2150, and to provide for the payment of the second of the two annual assessments for the year 2151, and to provide for the payment of the second of the two annual assessments for the year 2152, and to provide for the payment of the second of the two annual assessments for the year 2153, and to provide for the payment of the second of the two annual assessments for the year 2154, and to provide for the payment of the second of the two annual assessments for the year 2155, and to provide for the payment of the second of the two annual assessments for the year 2156, and to provide for the payment of the second of the two annual assessments for the year 2157, and to provide for the payment of the second of the two annual assessments for the year 2158, and to provide for the payment of the second of the two annual assessments for the year 2159, and to provide for the payment of the second of the two annual assessments for the year 2160, and to provide for the payment of the second of the two annual assessments for the year 2161, and to provide for the payment of the second of the two annual assessments for the year 2162, and to provide for the payment of the second of the two annual assessments for the year 2163, and to provide for the payment of the second of the two annual assessments for the year 2164, and to provide for the payment of the second of the two annual assessments for the year 2165, and to provide for the payment of the second of the two annual assessments for the year 2166, and to provide for the payment of the second of the two annual assessments for the year 2167, and to provide for the payment of the second of the two annual assessments for the year 2168, and to provide for the payment of the second of the two annual assessments for the year 2169, and to provide for the payment of the second of the two annual assessments for the year 2170, and to provide for the payment of the second of the two annual assessments for the year 2171, and to provide for the payment of the second of the two annual assessments for the year 2172, and to provide for the payment of the second of the two annual assessments for the year 2173, and to provide for the payment of the second of the two annual assessments for the year 2174, and to provide for the payment of the second of the two annual assessments for the year 2175, and to provide for the payment of the second of the two annual assessments for the year 2176, and to provide for the payment of the second of the two annual assessments for the year 2177, and to provide for the payment of the second of the two annual assessments for the year 2178, and to provide for the payment of the second of the two annual assessments for the year 2179, and to provide for the payment of the second of the two annual assessments for the year 2180, and to provide for the payment of the second of the two annual assessments for the year 2181, and to provide for the payment of the second of the two annual assessments for the year 2182, and to provide for the payment of the second of the two annual assessments for the year 2183, and to provide for the payment of the second of the two annual assessments for the year 2184, and to provide for the payment of the second of the two annual assessments for the year 2185, and to provide for the payment of the second of the two annual assessments for the year 2186, and to provide for the payment of the second of the two annual assessments for the year 2187, and to provide for the payment of the second of the two annual assessments for the year 2188, and to provide for the payment of the second of the two annual assessments for the year 2189, and to provide for the payment of the second of the two annual assessments for the year 2190, and to provide for the payment of the second of the two annual assessments for the year 2191, and to provide for the payment of the second of the two annual assessments for the year 2192, and to provide for the payment of the second of the two annual assessments for the year 2193, and to provide for the payment of the second of the two annual assessments for the year 2194, and to provide for the payment of the second of the two annual assessments for the year 2195, and to provide for the payment of the second of the two annual assessments for the year 2196, and to provide for the payment of the second of the two annual assessments for the year 2197, and to provide for the payment of the second of the two annual assessments for the year 2198, and to provide for the payment of the second of the two annual assessments for the year 2199, and to provide for the payment of the second of the two annual assessments for the year 2200, and to provide for the payment of the second of the two annual assessments for the year 2201, and to provide for the payment of the second of the two annual assessments for the year 2202, and to provide for the payment of the second of the two annual assessments for the year 2203, and to provide for the payment of the second of the two annual assessments for the year 2204, and to provide for the payment of the second of the two annual assessments for the year 2205, and to provide for the payment of the second of the two annual assessments for the year 2206, and to provide for the payment of the second of the two annual assessments for the year 2207, and to provide for the payment of the second of the two annual assessments for the year 2208, and to provide for the payment of the second of the two annual assessments for the year 2209, and to provide for the payment of the second of the two annual assessments for the year 2210, and to provide for the payment of the second of the two annual assessments for the year 2211, and to provide for the payment of the second of the two annual assessments for the year 2212, and to provide for the payment of the second of the two annual assessments for the year 2213, and to provide for the payment of the second of the two annual assessments for the year 2214, and to provide for the payment of the second of the two annual assessments for the year 2215, and to provide for the payment of the second of the two annual assessments for the year 2216, and to provide for the payment of the second of the two annual assessments for the year 2217, and to provide for the payment of the second of the two annual assessments for the year 2218, and to provide for the payment of the second of the two annual assessments for the year 2219, and to provide for the payment of the second of the two annual assessments for the year 2220, and to provide for the payment of the second of the two annual assessments for the year 2221, and to provide for the payment of the second of the two annual assessments for the year 2222, and to provide for the payment of the second of the two annual assessments for the year 2223, and to provide for the payment of the second of the two annual assessments for the year 2224, and to provide for the payment of the second of the two annual assessments for the year 2225, and to provide for the payment of the second of the two annual assessments for the year 2226, and to provide for the payment of the second of the two annual assessments for the year 2227, and to provide for the payment of the second of the two annual assessments for the year 2228, and to provide for the payment of the second of the two annual assessments for the year 2229, and to provide for the payment of the second of the two annual assessments for the year 2230, and to provide for the payment of the second of the two annual assessments for the year 2231, and to provide for the payment of the second of the two annual assessments for the year 2232, and to provide for the payment of the second of the two annual assessments for the year 2233, and to provide for the payment of the second of the two annual assessments for the year 2234, and to provide for the payment of the second of the two annual assessments for the year 2235, and to provide for the payment of the second of the two annual assessments for the year 2236, and to provide for the payment of the second of the two annual assessments for the year 2237, and to provide for the payment of the second of the two annual assessments for the year 2238, and to provide for the payment of the second of the two annual assessments for the year 2239, and to provide for the payment of the second of the two annual assessments for the year 2240, and to provide for the payment of the second of the two annual assessments for the year 2241, and to provide for the payment of the second of the two annual assessments for the year 2242, and to provide for the payment of the second of the two annual assessments for the year 2243, and to provide for the payment of the second of the two annual assessments for the year 2244, and to provide for the payment of the second of the two annual assessments for the year 2245, and to provide for the payment of the second of the two annual assessments for the year 2246, and to provide for the payment of the second of the two annual assessments for the year 2247, and to provide for the payment of the second of the two annual assessments for the year 2248, and to provide for the payment of the second of the two annual assessments for the year 2249, and to provide for the payment of the second of the two annual assessments for the year 2250, and to provide for the payment of the second of the two annual assessments for the year 2251, and to provide for the payment of the second of the two annual assessments for the year 2252, and to provide for the payment of the second of the two annual assessments for the year 2253, and to provide for the payment of the second of the two annual assessments for the year 2254, and to provide for the payment of the second of the two annual assessments for the year 2255, and to provide for the payment of the second of the two annual assessments for the year 2256, and to provide for the payment of the second of the two annual assessments for the year 2257, and to provide for the payment of the second of the two annual assessments for the year 2258, and to provide for the payment of the second of the two annual assessments for the year 2259, and to provide for the payment of the second of the two annual assessments for the year 2260, and to provide for the payment of the second of the two annual assessments for the year 2261, and to provide for the payment of the second of the two annual assessments for the year 2262, and to provide for the payment of the second of the two annual assessments for the year 2263, and to provide for the payment of the second of the two annual assessments for the year 2264, and to provide for the payment of the second of the two annual assessments for the year 2265, and to provide for the payment of the second of the two annual assessments for the year 2266, and to provide for the payment of the second of the two annual assessments for the year 2267, and to provide for the payment of the second of the two annual assessments for the year 2268, and to provide for the payment of the second of the two annual assessments for the year 2269, and to provide for the payment of the second of the two annual assessments for the year 2270, and to provide for the payment of the second of the two annual assessments for the year 2271, and to provide for the payment of the second of the two annual assessments for the year 2272, and to provide for the payment of the second of the two annual assessments for the year 2273, and to provide for the payment of the second of the two annual assessments for the year 2274, and to provide for the payment of the second of the two annual assessments for the year 2275, and to provide for the payment of the second of the two annual assessments for the year 2276, and to provide for the payment of the second of the two annual assessments for the year 2277, and to provide for the payment of the second of the two annual assessments for the year 2278, and to provide for the payment of the second of the two annual assessments for the year 2279, and to provide for the payment of the second of the two annual assessments for the year 2280, and to provide for the payment of the second of the two annual assessments for the year 2281, and to provide for the payment of the second of the two annual assessments for the year 2282, and to provide for the payment of the second of the two annual assessments for the year 2283, and to provide for the payment of the second of the two annual assessments for the year 2284, and to provide for the payment of the second of the two annual assessments for the year 2285, and to provide for the payment of the second of the two annual assessments for the year 2286, and to provide for the payment of the second of the two annual assessments for the year 2287, and to provide for the payment of the second of the two annual assessments for the year 2288, and to provide for the payment of the second of the two annual assessments for the year 2289, and to provide for the payment of the second of the two annual assessments for the year 2290, and to provide for the payment of the second of the two annual assessments for the year 2291, and to provide for the payment of the second of the two annual assessments for the year 2292, and to provide for the payment of the second of the two annual assessments for the year 2293, and to provide for the payment of the second of the two annual assessments for the year 2294, and to provide for the payment of the second of the two annual assessments for the year 2295, and to provide for the payment of the second of the two annual assessments for the year 2

THE BEST—

You get what you pay for, whether you are purchasing an automobile, a home, or any other article. In the case of fire insurance it is imperative to have "the best," for when you need protection you lose unless it is complete. Call Emmons and Andes at Swarthmore 1600 for complete protection.

HOWARD KIRK
Attorney-at-Law
14 South Ave. Media, Pa.
Media 1717 Swarthmore 998

MICHAEL J. MAHONEY
General Contractor
Excavating Cement Work
Private Drives Grading
Sewers Roadwork
Phone Madison 594

STANLEY-WARNER THEATRES
Stanley
CHESTER

Saturday, Monday, Tuesday

Elissa Landi
Chas. Farrell
in

"BODY AND SOUL"

Wednesday, Thursday, Friday

Marion Davies
in

"IT'S A WISE CHILD"

STATE THEATRE
CHESTER

Entire Week

Douglas Fairbanks, Sr.

Bebe Daniels
in

"REACHING FOR
THE MOON"

Clean-Up Ordinance

(Continued from Page One)

the new Rutgers avenue school and whatever favorable impression is made by ever or unused materials or substances of whatsoever kind and condition."

There are plenty of other places in the borough where this ordinance may be applied. Read for instance this description of objectionable accumulations as contained in the ordinance:

"OBJECTIONABLE ACCUMULATION shall mean any accumulation of supplies, goods, chattels, merchandise, fuel, manufacturing and any and all materials used or to be used for building, grading, or other purposes, whether possessing value or not, deposited or stored in such a manner or place, or for such length of time, or under such circumstances as to be objectionable, unsightly, unsightly, inconvenient, or dangerous, or hindering free ingress and egress, including anything above-described as rubbish or noxious vegetation, and every other kind of material deposited at a place other than, or in amount in excess of, that reasonably necessary to the lawful use of the premises for business, residence, or other legitimate purpose."

In spite of this clause the property adjoining the new apartment house on the South Chester road has been permitted to remain a depository for old lumber and supplies such as have just been described.

Over on Harvard avenue opposite the end of Dickinson avenue is a condition which has caused the depreciation of property values in that neighborhood by thousands of dollars for years. In this instance, council took steps to remedy conditions last fall but complications bluffed them out and at the present time this vacant land bodes fair to be as unsightly as ever within a few weeks.

It is when conditions such as these are called to the attention of the public that the need for an active Civic Association is acutely felt in Swarthmore. Yet at the present time the Business and Civic Association has reached a point of inactivity unequalled in a number of years. Through no fault of the officers and half a dozen active members, no meetings have been held all winter simply because it is virtually impossible to arouse enough interest to make the efforts of the Association of any consequence.

Next fall with the construction of the underpass, Swarthmore will have many new situations with which to deal. Certainly a program of beautifying the business district in the vicinity of the underpass will be evident. There is no question that the underpass will affect the present boundaries of the business zone, new stores may be built, unforeseen problems arise. All of these will or should be of interest to the tax payers of Swarthmore who have their money invested here in the attractiveness of the community.

The prevalence of conditions described above is not only a powerful argument in favor of some sort of organization for the protection of the taxpayers but also an indication that the law enforcement agents of the borough in their eagerness to enforce traffic ordinances are overlooking the existence of other ordinances of equal significance.

WOMEN HEAR PROGRAM OF LUTE AND POETRY

Members of the Woman's Club enjoyed a unique program on Tuesday afternoon when Madame Freya Faber played a number of selections on the lute. Preceding the music she gave a history of the lute, saying that its only forerunner was the harp, dating back to biblical times. She said that it preceded newspapers the people singing the news to the accompaniment of the lute. Every king had his minstrel with a lute but when the piano was introduced, it "made more noise" and displaced the lute. Madame Faber was in costume and sang several of her national (Holland) hymns but the favorite was a lullaby, which is universal.

Following the music, Mrs. Jesse H. Holmes introduced "our own Mrs. Robert L. Coates" who talked of rhyming as a "legitimate pastime for leisure" then read some of her own poems, to the delight of her hearers, and closed her part of the program by insisting that each member write a poem by fall.

Lecture on Art

On Thursday evening, April 30th at 8:15 at the Whittier House, Mrs. Laura Waring, art teacher at the Cheyney Normal School, will give a talk on Art, and show some of her own paintings. Mrs. Waring has won several of the Harmon Awards for her work. There will also be a short musical program, consisting of spirituals sung by the choir of the Morton Baptist Church, and a piano and violin solo by Mrs. Augustine Phillips. The public is cordially invited.

Westminster Guild

The Westminster Guild of the Swarthmore Presbyterian Church met at the home of Mildred Bond Wednesday evening. The Guest Speaker, Miss Josephine Frame, Assistant Treasurer of the Board (Presbyterian) of Pensions gave an interesting account of the splendid work which has been accomplished in that specific field. At the close of the

meeting a kitchen shower was held in honor of Catherine Starr, a prospective June bride.

Women Voters Notes

Swarthmore women who enjoyed the witty and informative talk given by Mrs. John Y. Huber, Jr., on "Citizenship and Current Politics", before the Woman's Club on April 14th, will be interested to know that Mrs. Huber will continue her radio talks over WLIT every Friday at 2.45 P. M. during the remainder of the current session of the Pennsylvania Legislature.

On Tuesday, April 28th, from 7 to 7.30 P. M. Eastern Daylight Saving Time over WEAF, Mr. Charles P. Howland of Yale University, and Mr. Philip C. Jessup of Columbia University, will discuss the question of "Disarmament."

Early in June, the Delaware County League of Women Voters, at its headquarters in Media, will be hostess to a Five County Conference of

Leagues, including Philadelphia, Bucks, Chester, Montgomery and Delaware counties. The program and hospitality committees are now at work making preparations for a successful event.

The Rev. and Mrs. J. Jarden Guenther, of "The Lodge", were guests at the Dinner given by the Mayor of Philadelphia for the delegates to the World Conference on Work for the Blind. Mr. Guenther is a Director of the Pennsylvania Home Teaching Society for the Blind.

Swa. 1272

**EVERGREENS
Trees, Shrubs**

Plant now for best results

Depression Prices

A. W. COLLINS



**MORE
Quality
LESS
Cost**

**A Superior
Cleaning Service
for Your Clothes**

Our modern method of cleaning gently loosens the dirt and foreign materials without harming the garment whatever. So unusual is our work that we have enjoyed a peerless reputation for over 19 years. Smart men and women, people who know values, have learned that it pays to get the best cleaning service in the long run. Why not you? Compare our prices.

To meet the market our special prices

- Men's Suits . . . \$1
- Dresses . . . \$1
- Top-Coats and Ladies
Spring Coats . . . \$1

These prices will be the same at both stores

HARRIS & CO.

MAIN STORE—11 PARK AVENUE
BRANCH STORE—21 S. CHESTER RD.
Parker Arcade Bldg.
Telephone 504

"The Tire Blew and I went into the Ditch"

"Old Tires are foolish risks in these days of low Goodyear prices."

Lifetime Guaranteed QUALITY **GOOD YEAR** Pathfinder

4.50-21.....\$5.69
4.75-19.....6.65

4.40-21
\$4.98

HANNUM & WAITE
South Chester Road
Swarthmore 1250

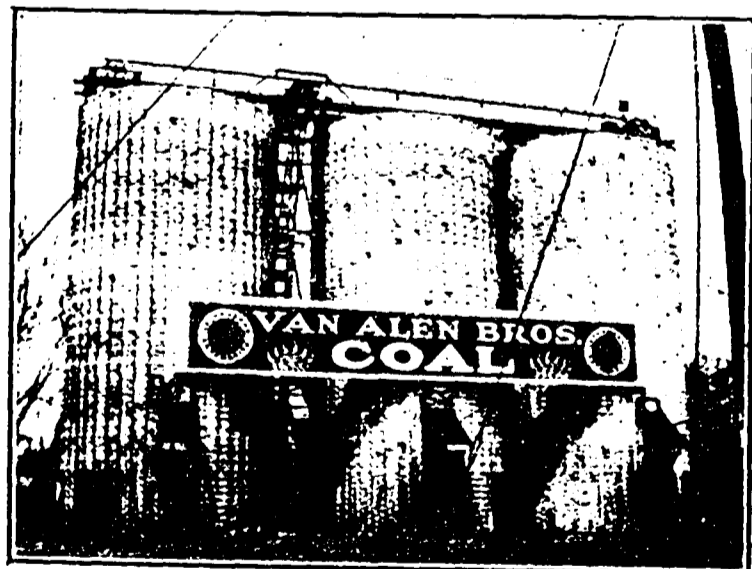

10% Return On Your Investment

That is what you realize when you buy your coal now. Order Yours To-day

PHONE RIDLEY PARK 412

VAN ALLEN BROS.



- Egg . . . \$12.50
 - Stove . . . \$12.75
 - Nut . . . \$12.75
 - Pea . . . \$10.25
 - Buckwheat \$8.25
- Per 2000 Lbs.

Deduct 50c per 2000 lbs. for cash in 10 days.

The above prices are in effect for coal delivered in May.

Van Alen Bros.

Phone Ridley Park 412

Snow White Blossoms

now in full bloom on the huge cherry trees at the Inn. Do not fail to see this wonderful sight.

Dinner \$1.25 \$1.00 and 85c

Music on Sunday evening at 8:15

Emma Rous, harp and Katherine Krouch, cello

F. M. Schelbley Management

Strath Haven

The Inn with Personality

Swarthmore, Pennsylvania