

THE Garnet



ALUMNI ISSUE OF THE SWARTHMORE COLLEGE BULLETIN



HOMECOMING DAY — Saturday, November 1

VOTE FOR ALUMNI MANAGER

(inside back cover)

OCTOBER 1952

Volume I

Number 2



Alumni Issue of the
Swarthmore College Bulletin

OCTOBER 1952

The Bulletin, of which this publication is Volume L, No. 2, is published monthly, except July and August, by Swarthmore College, Swarthmore, Pa.

EDITORS

Joseph B. Shane '25, vice-president; Kathryn Bassett '35, alumni office; George A. Test '49, publicity director.

ALUMNI ASSOCIATION OFFICERS

William F. Lee '33, president; Herbert L. Brown '16, vice-president for men; Virginia Brown Greer '26, vice-president for women; Inez Coulter Russell '25, secretary.

ADVISORY BOARD

Robert H. Wilson '31, chairman; Robert J. Cadigan '34, Morris M. Lee, Jr. '29, Isabel Logan Lyon '42, Frederick C. Selby '44.

ALUMNI MANAGERS

Margaret Ball Dellmuth '33, Caroline Biddle Malin '28, Richard H. McFeely '27, Amos J. Peaslee '07, Ellen Fernon Reisner '31, Gertrude Wood Thatcher '14, Jack B. Thompson '27, William H. Ward '15.

HOME COMING

November 1, 1952

Engineer Open House

(see Bulletin Board)

Swarthmore-Ursinus Soccer

1 P. M.—Clothier Field

Swarthmore-Wesleyan Football

2 P. M.—Alumni Field

Alumni Tea Dance

4 P. M.—Bond Memorial

Dinner

5:30-6 P. M.—\$1.00

College Dining Room

No special dinner is planned but all are cordially invited to eat at the college. Reservations should be made through the Alumni Office.

MRS. DEVEREUX DIES

As we go to press we have learned of the sudden death, on Monday, September 15, of Mrs. Blanche Devereux, nurse in the men's infirmary. She was found on an embankment near the St. David's station of the Pennsylvania main line. She was found to have a skull fracture and was pronounced dead upon the arrival of a physician.

Mrs. Devereux was a native of Minneapolis. She had lived most of her life in the Philadelphia area and was a graduate of Children's Hospital. She had been head nurse in the men's infirmary since 1932.

BULLETIN BOARD

NEWS OF SWARTHMORE CLUBS

Philadelphia

Luncheon—October 15, 12:30—Wanamakers, 9th floor, private dining room.

November 19, 12:30—Wanamakers, 9th floor, (joint meeting with Haverford)

Officers:

Richard A. Enion '41, president
Frank H. Jackson '23, vice-president
Lindsay Wolfe '42, secretary
Carl C. Colket '38, treasurer

North Jersey

Fall Dinner Meeting—November 7, The Millburn Inn, Short Hills Rd., Millburn, N. J.

Vice-president of the college, Joseph B. Shane, will be present to answer questions about the state of the college. Harry Wood, college superintendent, will talk and show slides about campus flowers from fall to spring.

New York

Luncheon—October 7, November 6, December 2

All meetings held at Zeta Psi Fraternity, 31 E. 39th St., N.Y.C.

Time—12:30; Price—\$2.50

1953 ALUMNI FUND KICK-OFF MEETING

October 11, 10 A. M., on the campus

Class Officers and Alumni Fund Agents will meet to discuss plans for the 1953 Alumni Fund. It will be followed by luncheon in the college dining room and the Swarthmore-Susquehanna football game at 2 P. M.

MEET THE SWARTHMORE COLLEGE STUDENT GOVERNMENT

Thursday, October 30, 6:45 in the Dining Room

Members of the Student Council and the Interfraternity Council will lead a discussion on the role of these groups in campus life.

This is the fourth in a series of programs designed to acquaint alumni and friends of the college with life on the campus. Bring husbands and wives for a good dinner and an introduction to present day college life.

ALUMNI COUNCIL MEETING

Friday, October 31, 7:30 P. M., Board of Managers Room, Clothier

ENGINEERING DEPARTMENT HOLDS OPEN HOUSE

Friday, October 31, 7-10 P. M.; Saturday, November 1, 9-Noon

Student prepared exhibitions and displays will be featured at the Open House which is held every other year in Beardsley and Hicks Halls. Alumni, parents and other friends of the college are cordially invited to attend. No charge.

CHRYSANTHEMUM SHOW

November 7, 8, 9, Lamb-Miller Field House

HAVERFORD GAME TICKETS NOW ON SALE

The annual Haverford-Swarthmore football game will take place at Haverford, November 22. Tickets for the game are \$2.40, including tax, and may be obtained by sending a check made payable to Swarthmore College and a self-addressed, stamped envelope to the Swarthmore College Athletic Office. There will be a limited reserved seat section.

Fund Raising, 1951 - 52

Development Program moves ahead in 2nd year; Alumni Fund falters; John Clement '08 stays as Development head; "Ike" Darlington '07 resigns as Fund chairman; Richard Smith '41 takes over



John S. Clement '08, Chairman, Development Program

IN its second year of existence the Swarthmore College Development Program continued in 1951-52 its steady forward pace setting new records for funds received. The total amount for all fund raising activities was \$307,425.54, an increase of more than \$78,000 over last year.

The Development Program includes money from various sources, restricted and unrestricted gifts, donations to the Alumni Fund, the non-alumni Parents' Fund and other Friends of Swarthmore, and money from research grants.

A decisive factor in helping to swell this year's fund were the 243 alumni gifts for special purposes. The total here was \$118,380.06, more than triple the amount received last year for special use.

The Alumni Fund completed another year of fund raising on June 30. By that date 3306 alumni contributed

\$81,174.18. While it is to be regretted that it did not reach the \$90,000 goal the year 1951-52 was still one of the best ever experienced. This is evidenced not only by the overall success of the Development Program but in the continued increase in participation among the alumni body.

The '51-'52 Fund had more donors and a higher per cent of participation than any other drive in Swarthmore's history. The 3306 donors were 321 more than last year, and comprised 39% of all living Swarthmoreans. The 321 donors included 126 members of the class of 1951 and 195 alumni who had never given before. This is evidence of a steadily growing interest among the alumni.

For the third successive year the class of 1949, Chalmers Stroup, class agent, led all other classes in the total number of donors with 161, ten more than last year. '49 has led in this divi-

sion every year since it graduated although its immediate junior, '50, led by James Reilly, is giving it increasing competition. These two classes were also 1-2 in this department last year.

The Senior Alumni which includes all classes between '78 and '94, Dora Gilbert '93, class agent, subscribed the greatest amount, \$6,200. The class of 1914, Edwin Murch, agent, was second with \$4,839.

Celebrating its 45th reunion, the class of 1907, Mary Verlenden, class agent, responded to the Fund with 85% of its members contributing \$3,474.73 to make it first in the per cent of participation and third in amount subscribed.

Second in per cent of participation was the class of 1912, the 40th reunion class, with 80% participation. Co-agents in this class were Laurence P. Sharples and Amy Baker Ferguson. 1906, last year's winner in this department, slipped to third position.

The class with the greatest increase in per cent of participation was 1899, Gilbert Hall, class agent, which doubled its number of donors, jumping from 28% to 57% of the class participating. This, despite the fact that Gilbert Hall was ill and spent the last two months of the drive in the hospital.

Another point of interest is the consistently high per cent of participation by the classes in the decade of the '40's. Six of these classes have a per cent of participation of more than 40%. These are among the first eight

SWARTHMORE COLLEGE DEVELOPMENT FUND

Summary Report — June 30, 1952

NO. OF DONORS		AMOUNT SUBSCRIBED
3306	Alumni Fund	\$ 81,174.18
243	Alumni Gifts for Special Purposes.....	118,380.06
173	Non-Alumni Parents' Gifts for Scholarships.....	14,127.00
95	Other Friends of Swarthmore.....	23,382.68
5	Research Grants	70,361.62
3822	Total 1951-1952	\$307,425.54

of all graduating classes. First, as mentioned, is '49, in third place is '43, in fifth place is '48, sixth, seventh and eighth places belong to '40, '47 and '41. The average for ten classes is appropriately enough, 40%, slightly above the overall average for total participation.

Not to be forgotten is the non-alumni Parents' Fund to which 173 parents donated \$14,127. This is more than \$4,000 more than last year although the total number of parents is only seven more than last year.

In addition there were 95 Other Friends of Swarthmore who gave \$23,382.68 to the Development Program. Five research grants totalled \$70,361.62.

The Committee on Bequests headed by Claude C. Smith '14 has continued its efforts to familiarize alumni and friends of the needs of the college. A brochure entitled *The Price of Conviction* was prepared telling of the long range needs of the college and ways in which money can be given for these and other purposes. More than 9,000 copies were distributed to alumni attorneys, trust officers and bank presidents throughout the country.

During the past year an increasing number of bequests or trusts were received indicating a growing interest in providing for the college. Provisions have been made for outright gifts, general endowment, scholarships, etc.

The Public Relations Committee under the chairmanship of Boyd T. Barnard '17, composed of Board, alumni and faculty members, planned a program which includes alumni, students, faculty, parents, community, Society of Friends, industries, schools, and foundations.



Retiring chairman Isaac Darlington '07 (right) discusses Alumni Fund plans with Richard Smith '41, new chairman.

Isaac G. "Ike" Darlington '07 has resigned as chairman of the Alumni Fund Committee after four successful years in that post. His place will be taken by Richard O. Smith '41.

Under "Ike's" leadership the Alumni Fund has shown a steady and persistent growth. The number of donors has grown from 2528 in 1948 to this year's 3306. In his first three years the total jumped from a little more than \$70,000 to more than \$90,000. "Ike's" enthusiasm and faithfulness in his work is in great part responsible for that encouraging growth.

Swarthmore College owes a large debt of gratitude to the work of this loyal son.

Richard O. Smith brings to his new job many of the same qualities

that made the outgoing chairman such a success in the job. A loyal and enthusiastic worker, "Dick" has been a member of the Alumni Fund Committee since 1948. He is currently serving as president of his class.

An investment broker for Stroud & Co., Philadelphia, Dick comes from a family of Swarthmoreans. His father is Claude C. Smith '14, recently elected chairman of the Board of Managers. He is married to June Corey Smith '43 and has three children. His sisters, Gene Smith McCulloch '42 and Nancy Smith Hayden '46, and brother, Carter T. Smith '51, are all graduates of the college.

For a list of donors and a recapitulation of Alumni Fund giving by class, please see pages 24 - 31.

LEADERS AMONG CLASS AGENTS FOR ALUMNI FUND



Mary Verlenden '07
best % participation



Chalmers C. Stroup, Jr. '49
most donors



Dora Gilbert '93
Senior Alumni - most donated



Gilbert Hall '99
greatest increase

Letter from the President

What Should Swarthmore Teach?



and another in public speaking.

It is not easy to draw a clear line between liberal and practical subjects. We can see that typing and stenography would be contrary to the spirit of the college. To a less extent the same would be true of salesmanship and marketing, but there is also the practical argument that the Wharton School does this sort of thing much better than Swarthmore can hope to. Education courses, on the other hand, are on the increase in response to the nation-wide need for teachers and in an effort to make a contribution to that need. In the liberal arts there are the

three traditional areas of the humanities, the social sciences, and the natural sciences. Unlike most liberal arts colleges Swarthmore also includes engineering. The present curriculum was carefully planned to include the major areas of human experience and to blend the theoretical and the practical. How much farther should we go in the practical direction?

There is, however, a second pressure to expand the curriculum. As the world changes, so must the college change. The past two decades have seen a considerable increase in history courses, in the development of psychology, in the study of international relations and in a program of Russian studies. In addition the content of nearly every course has profoundly changed. We still offer no sociology, no anthropology, and no geography. In the field of the humanities both religion and Spanish have been increased in recent years, but Portuguese (the language of half of South America) and Italian are still absent, and Fine Arts and Music are slighted. Geology is a conspicuous omission in the natural sciences. Good reasons can be offered for adding all of them as well as adding new courses in existing departments.

The difficulties are those of time and expense. Students can take only so many courses. The wider the choice, the fewer in each class until instruction becomes hopelessly expensive. Further, every new course or department means either the displacement of some old course or an additional expense. I find myself saying no to developments I would dearly like to see on the grounds that it is better to do a limited number of things well than many poorly. And yet the college cannot and must not stand still. The curriculum is constantly in a state of tension between the retarding force of economy and the advancing need for new subjects.

This is the picture. I hope some of the alumni will write me their thoughts on the subject and that some of the letters can be published in a subsequent issue of THE GARNET. I'd really like to hear from you.

John W. Mason

IN the March issue of the GARNET LETTER I proposed as an experiment in communication a series of letters each of which would be devoted to some aspect of college policy. In this letter I shall discuss the curriculum. That may sound pretty dull, but in reality it is very important and very exciting. What a college teaches is central to its very existence and activity. If you are dissatisfied with the education you obtained at Swarthmore, the chances are that your dissatisfaction focusses on what you were taught. If your children are about to go to college, you are undoubtedly thinking a lot about what they will get at this college or that. What will they get if happily they decide to come to Swarthmore? Will they get what they ought to get?

Swarthmore is a liberal arts college offering courses in the humanities, social sciences, natural sciences, and engineering. There are 18 different departments which offer on the average 170 courses and seminars each semester. I have a strong suspicion that this is too much instruction and that there could be some improvement in quality by a reduction in quantity. But all the pressures are the other way. The argument is almost never over what courses could be profitably omitted, but rather what subjects ought to be added to the curriculum.

One of the pressures is for more practical subjects. In part the demand is for courses which will fit the student to his natural vocation and responsibilities. Women should be taught domestic science. Both men and women should learn more about marriage and how to behave like mature human beings. All students should be required to take courses in the responsibilities of citizenship. The college certainly ought to encourage students along these lines. Is the answer, however, always the introduction of new courses in the curriculum?

The chief factor in the pressure for more practical courses is economic. The college should train its students to earn a living. Typing and stenography should be available for women. So should the many practical courses which compose teacher education and which lead to the certificate without which one cannot teach in the public schools. A little economic theory is fine, but what the men should really have are practical courses in salesmanship, insurance, marketing, transportation, and the like. Paper chemistry is a field all its own and one of growing commercial importance. Add it to the offerings of the chemistry department. Business men constantly complain that their young employees cannot write and cannot speak well in public. Require all students to take a course in business letter writing

Convention Observations

Young alumni delegates, new reactions after their first

by *George C. Bond '42*
Republican, Calif.

The late Professor Brooks probably had more influence on my life than any other member of the Swarthmore faculty. It was he who interested me in politics as a hobby. Just as other hobbies have their prizes and goals of achievement, so has politics—it is to

GEORGE C. BOND '42 is an attorney who works for Consolidated-Vultee Aircraft Corp. in San Diego. As an undergraduate he was manager of the football team and sports editor of the News Bureau.



be a delegate to a National Convention. For the amateur who seeks no public office, but merely plays the game of politics for the satisfaction it gives him, this is a reward worth the work that is required to receive it. As one of the 1206 delegates to the Republican National Convention I represented over 90,000 registered Republicans from my Congressional District in San Diego County, California, and I thoroughly enjoyed the responsibility of this task.

The entire California delegation had been elected on a pledge of support for the candidacy of our Governor Earl Warren. Governor Warren was more than just a favorite son candidate; he was a man whom we knew as a friend, whom we respected as a statesman, and whom we felt was the best qualified candidate for pres-

ident. Promoting his candidacy gave my trip to Chicago greater meaning, and it made the convention a more emotional personal experience. Since I was not pledged to either of the two major candidates, I was "courted" by the supporters of both. To all who may be delegates to future conventions, I recommend this status. It can best be compared to the experience of being "rushed" by two fraternities at the same time.

Politics today, is personalities more than it is policies. The ability to persuade people is most important. Thus, the most interesting parts of the convention to me, were the other people participating, the candidates, the delegates and the reporters. I met them all.

I was surprised by the warmth and winning manner of Senator Taft. He charmed people who said that he couldn't do it. The reason Taft couldn't win a national election, in my opinion, was not because of his personality, but because of his policies. General Eisenhower's sincerity was most evident, and his direct and unpretentious way of speaking reminded me so much of my own mid-western father, that I couldn't keep the lump out of my throat. Harold Stassen, who was my choice for the nomination four years ago, seemed pathetic in such company. But the greatest personality of all, even in his disappointment, was Earl Warren.

The delegates to this convention should not be described as a group. I was among the half dozen youngest delegates to the convention, but age and sex made little difference in the

attitude of any delegate toward a fellow delegate. Our California delegation had come to Chicago by a special train, and we had all developed first name friendships. I had the same single vote as the powerful newspaper publisher and the world famous movie actress. I have never before participated in any activity where there was such an absence of social barriers. The millionaire baker, the Carpenters' Union official, the negro architect, Senator Nixon and I all sat on the same hard folding chairs as part of the same delegation until two o'clock in the morning, and we were all up again for a caucus at eight o'clock the same morning. We all were equally exhausted.

Twice a day I went to the ABC radio booth to participate in a radio broadcast for a San Diego station. This was a report for the people at home on what their representative was doing at the convention. It is probably true that those at home knew as much, or more, about what was happening in Chicago than the delegates did.

The radio, television, and newspaper reporters were among the most interesting friends I made on my convention trip, and the confusion of their activity was reminiscent of my own days in the Swarthmore press box. My conversations with the reporters are the ones that I remember most. Many of them felt that the most encouraging factor of the entire Republican Convention was the number of young people like myself who were taking a part in it. I hope that I have interested some other reader of THE GARNET to join me in my hobby.

Chicago, July 1952

cos, report impressions and
nal nominating conventions.

by *Kenneth Kurtz '51*
Democrat, W. Va.

The first thing to mention about the national party conventions at Chicago is that on the whole the radio listener or television viewer got a better report of what was going on than did the delegates and alternates actually in the convention hall. I spent almost every minute off the convention floor in NBC's radio and TV control room where I was doing some legwork and reporting for the NBC

KENNETH KURTZ '51, a native of West Virginia, is a graduate student in political science at Columbia U. He is active in the National Students' Association, and at Swarthmore was station manager of WSRN.



newsroom. The news sources available to the press and radio, the large number of trained people looking for salient facts brought news to the person far from the convention often before the news hit the auditorium floor.

Despite the fact that I was the youngest member of the convention, and only an alternate, I had marvelous opportunities to watch the convention. Through friends in the Stevenson GHQ, I kept in touch with that office, doing some legwork for the Draft Adlai people. I also made it a point to visit every campaign headquarters daily. Since I had a working press pass and radio-TV credentials, I was able to use many of the news outlets available to these media. I also made it a point to try to meet the candidates and was successful in the cases of Russell, who came to our

state caucus; Harriman, who gave us a reception; and Kerr, whom I knew beforehand.

I was fortunate enough also to sit in as a proxy member of the National Board of Americans for Democratic Action, which with other liberal and labor groups formed the "liberal" or "Young Turk" caucus at the convention. Though by no means a member of the political hierarchy, I was fortunate enough to see some of the various maneuvers developing and watch some of the action. There was mighty little "bossing" in those parts of the convention I watched. I would venture the opinion that this was truly a most independent convention, which sought out and secured the man the majority of its members honestly and personally wanted.

Some other generalizations can also be made with accuracy about the meeting. First, I was greatly impressed by how much personal relationships between delegates and especially the party leaders govern their actions. My own delegate, an "old pol," and I talked far into the night of the party leaders and the candidates he knew. His own actions were conceived quite often in terms of his personal attachments to these people, and it was quite evident on the floor as in committees that the prior friendship or enmity between party figures had much to do with how they reacted. Yet despite these personal relationships, this convention did, I firmly believe, exercise a greater degree of independence than most previous nominating sessions.

A direct outgrowth of this factor was the "old shoe" atmosphere which pervaded the convention and its work-

ings. The fact that almost every well known national "name," and many not so well known, were there, made this meeting a great occasion for me. Jimmy Roosevelt sat across the aisle; ex-Attorney-General Francis Biddle sat directly behind me so we could and did converse often; behind him were Senator Byrd and Governor Battle. Once on the floor I stopped Rudolph Halley to see if he had a copy of the latest resolution drafted by the liberal caucus to unseat the three Southern states. He not only gave me his only personal copy but explained its contents to me. Following the opening session, I went out on the rostrum to look over the huge hall, only to find Governor Dever there worrying about the facilities for his keynote address that night.

Since I had seen and was to see more of some of these people in caucus meetings all of this added to my personal understanding and enjoyment of the convention.

In addition to all this, I also struck out on my own. I drafted a plank on 18-year-old voting and was trying to get some support for it after it failed to win acceptance in the platform committee. Our governor, also head of our delegation, had agreed to support it, and I was at the mike shouting for recognition when Rep. McCormack finished reading the platform. Rayburn gavelled the platform through without any debate; but I felt I learned quite a bit in this attempt to take part in the convention process.

It was an unforgettable experience to have been present at the meeting which has nominated "the next president of the United States."

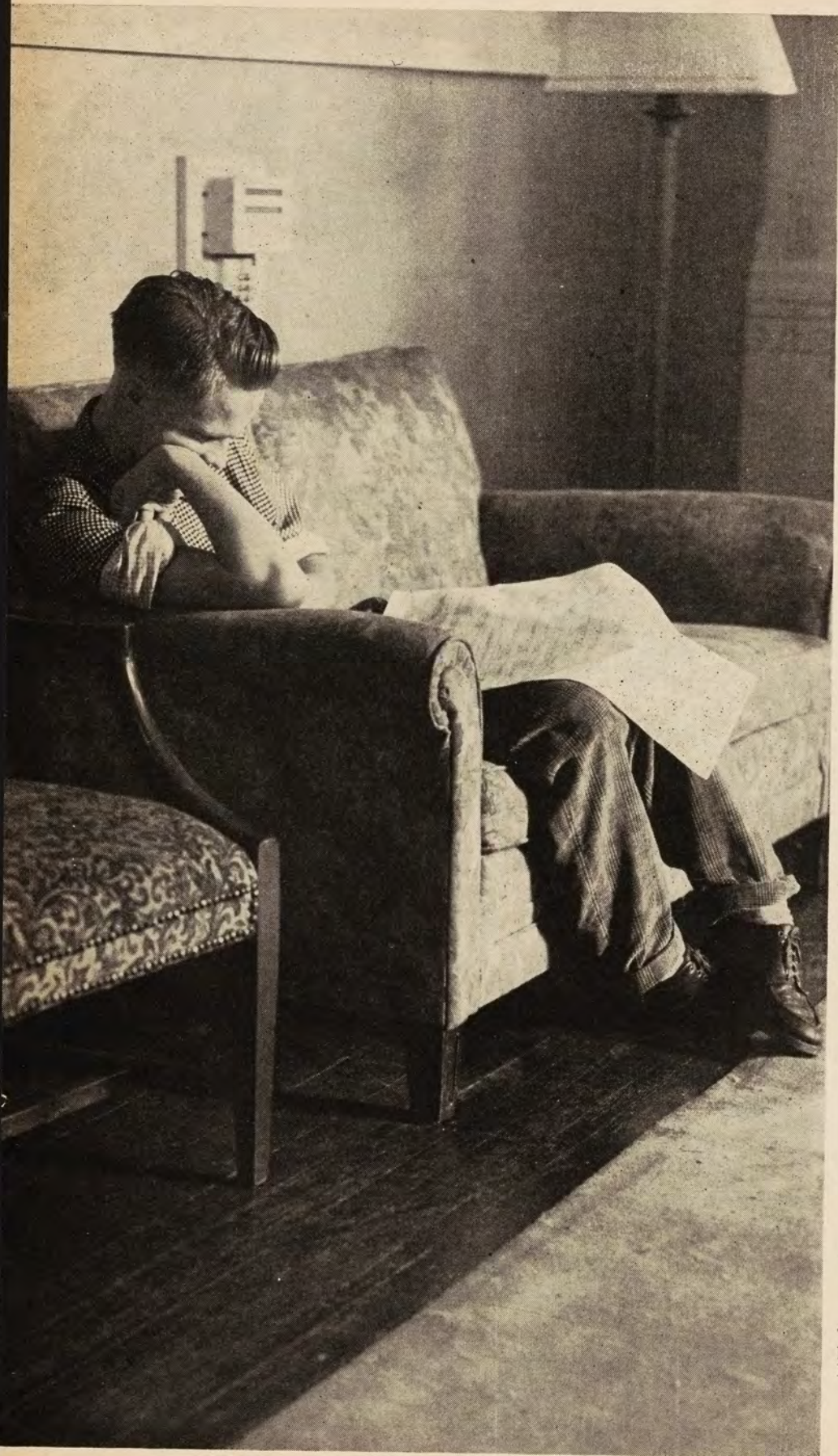

The early sense of loneliness is soon dispelled by Freshman Week activity.

Freshman Week



It helps new arrivals at Swarthmore get acquainted, learn new customs

On September 18, 255 freshmen arrived on the campus. Some came with their parents, others came alone. But to all of them it meant they were soon to "on their own"—some perhaps for the first time in their lives—away from home, family, childhood friends. This is what it meant to many to go to college.

Today the shock of this transition is not so drastic as it once was, thanks to the institution of Freshman Week. At Swarthmore College the "week" is actually only four days, but they are jam-packed and devoted only to the needs of the new student. The highly organized plan which greets the freshman upon his arrival helps him make new friends, get to know the campus, learn new customs, and—when the time classes start four days later—to realize that going to college was not so much of a problem after all.



FRESHMAN WEEK, *Continued*

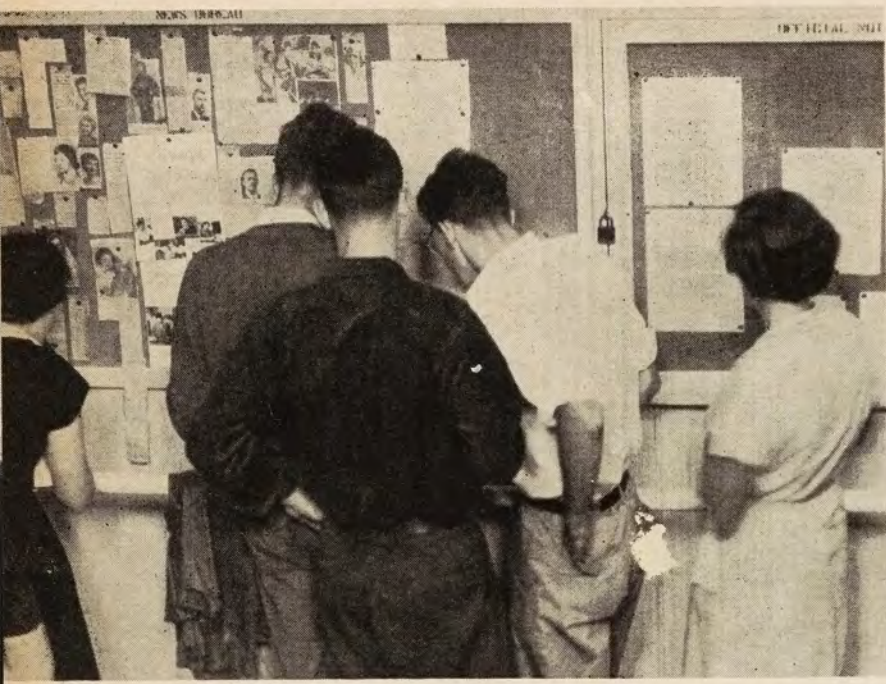

Freshman Week revolves around the official bulletin board in Parrish. Here the newcomer learns who his faculty course adviser will be for the next year, when he is to take his physical examination. *Left*, a group of freshmen inspect the newly posted lists.



Each student meets with a faculty adviser who helps him map out his first course of studies.

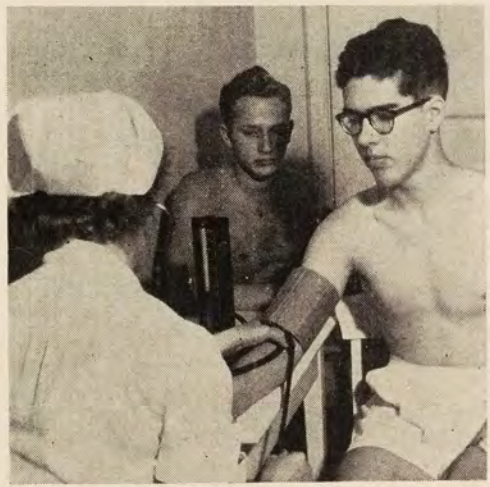

Every student receives a thorough physical examination before the semester starts.



A tour of the campus is a "must" for every freshman. Guided by upperclassmen he gets acquainted with his home for the next four years. *Above*, a group starts from Parrish steps.

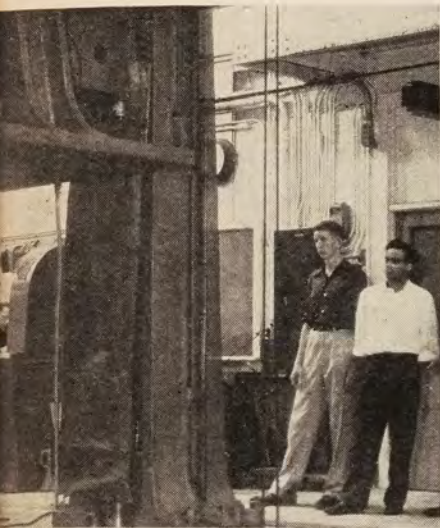

point of interest to freshmen engineers is 300 ton testing machine in Beardsley.



Here a group of freshmen leave Martin Building on the last leg of a tour of the campus.



Students inspect a display of books and magazine articles in which names like Brooks and Aydelotte are featured.

ENDING and BEGINNING

As the "week" draws to a close and the first day of classes approaches, the freshmen take stock. They find they have learned a lot in the event-packed days since they came to Swarthmore. They know the names of many fellow freshmen, even know a number of upperclass leaders who have assisted in their orientation, and are on the way to making those closely knit friendships which characterize college days. They have been introduced to the churches of Swarthmore; at a "mixer" dance, a softball game and a picnic they have met and mingled with their classmates-to-be; they have listened to and been entertained by the president of the college.

And (*right*) they have bought their first books. The real work is now about to begin.

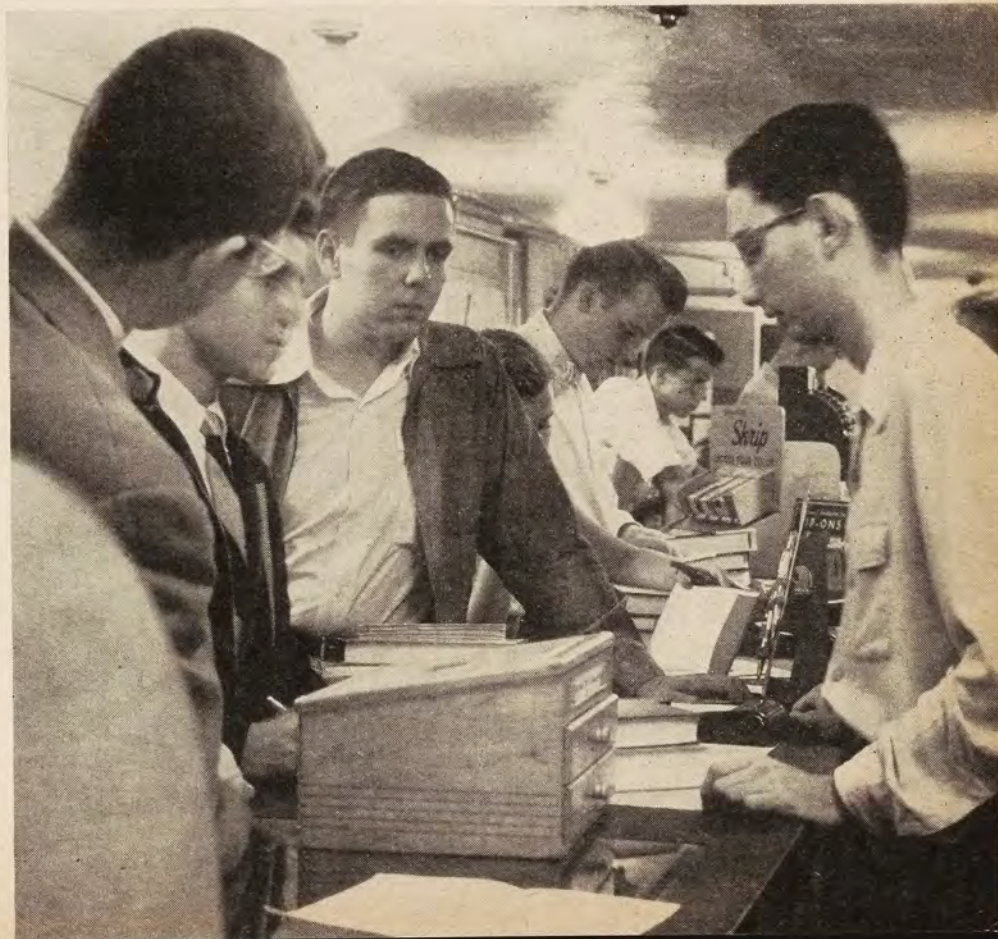



Deborah Wing '38 at her new post as assistant dean of women.

NEW ASSISTANT DEAN

Deborah Wing '38 (*above*) is the new assistant dean of women replacing Barbara Colbron, who resigned to become headmistress of the Spence School of New York.

Miss Wing is a native of Newton, Mass. Her classmates will remember her as an active member of the hockey and swimming teams, as a "paint dauber" for the LTC, and a member of the Outing Club.

In her new administrative position, Deborah fulfills an ambition which she formed while still an undergraduate, that is, to become a school administrator. Rather than seek such a post directly, however, she was ad-

vised to go into teaching. This she did, first at Germantown Friends, then at Shippen School, Lancaster, Pa. and at Lincoln School, Providence, R. I. For the past six years Deborah has been head of the English Department at the Katharine Branson School, in San Francisco. In 1944 she acquired an MA in Teaching at Radcliffe.

Now, fourteen years and numberless class-sessions later, she has embarked on the career which interested her most when she graduated. Still the pleasant and alert person her classmates remember, she will be an able addition to the Deans' Office.

AYDELOTTE RETIRES FROM RHODES POST

Dr. Frank Aydelotte, former president of Swarthmore College, will retire next January as American Secretary to the Rhodes Scholarships, a post he has held for the past thirty-five years.

The modified Oxford system of education, known as the Swarthmore Plan, introduced by Dr. Aydelotte in 1921, when he became president of the College, made both him and the college famous in the education world. This system grew out of his own experiences as a Rhodes Scholar.

In his position as American Secre-

tary he was directly responsible for a more even distribution of the Rhodes Scholarships in this country. The *Philadelphia Bulletin* in an editorial comment upon the public announcement of his retirement said, "his competence . . . lies in his real love of learning and an understanding, based on his own experiences as a Rhodes scholar. He has shown himself a distinguished educator, no less than a true friend of scholars."

Dr. Aydelotte plans to continue his association with the Institute for Advanced Study in Princeton, N. J.

"CRIME" MARCHES ON

"The Crime," a two-reel motion picture written, acted, directed and produced by students of Swarthmore College in June, 1950, was given additional honors recently when it was selected for distribution by one of the outstanding distributors of experimental movies in the U. S., Brandon Films, and was entered by them and accepted for showing in the Edinburgh (Scotland) International Film Festival.

In the annals of Swarthmoreana the production of this film, believed by its student producers to have been the first done by college people on professional gauge film with a sound track, is one of the most fascinating. Adapted from a one-act play by John Weigel '50 which won the One-Act Play Contest that spring, the picture presents a modern version of the Adam and Eve story. Written and narrated in free verse, it is an allegorical re-enactment of the Fall.

Camera equipment was rented from a New York firm for a 24-hour period for the production. With the arrival on campus of this \$20,000 worth of machinery the already assembled crew and cast went to work to produce their movie within the rental time limit.

All through the night the students worked, moving props and lights, shooting close-ups, long and medium shots. Because of technical difficulties and the problem of working with inexperienced actors, there was no time to shoot any footage for the second time, no time to check for mechanical failure, only time to complete a quick run through of the play before camera and microphone. At noon the next day they emerged from their "studio," Clothier Auditorium, tired but triumphant.

That afternoon a Model A Ford pulled into New York only minutes before the camera rental deadline. Another fevered and expensive hour was spent in the RCA film studios transferring the tape recordings made at Swarthmore onto the film. Finally, all that remained to be done was the highly technical and crucial job of cutting the film.

In charge of the entire production were Theodore Conant '51, son of James B. Conant, president of Harvard, and Frank Kensill '51. It was

they who were first attracted by the film possibilities of Weigle's play.

The total cost of the film, backed by the students themselves, was about \$1,000, or one-twentieth of what it costs to produce such a film professionally.

After its release it was shown at several Philadelphia suburban theatres and received nation-wide publicity.

ALUMNI CHILDREN IN NEW FRESHMEN CLASS

Arthur U. Ayres '13, son, Arthur Jr.
Edith Mendenhall Hayes '18 and William Waldo Hayes '20, daughter, Kathryn.

Frank W. Fetter '20 and Elizabeth Pollard Fetter '25, son, Thomas W.

John L. Stainton '22 and Katharine Cornell Stainton '25, son, Edward C.

William Paxson '23 and Bertha Hull Paxson '29, daughter, Margery.

Robert Myers '24, son, Frances.

Joseph B. Shane '25, son, Lawrence.

Mabel Engle McMurtrie '26, son, Christian.

Ellwood R. Burdsall '27 and Gertrude Bowers Burdsall '28, son, Richard.

H. Thomas Hollowell '29, son, H. Thomas, III.

Sophie Stern Friendly '29, daughter, Joan.

Emma Hatfield Olmsted '30, daughter, Rosamund.

Martha Wood Christian '31 and Frank Christian '31, daughter, Anne.

Mariana Webster Robinson '31 and Walter H. Robinson '31, son, Alan.

William Mott Hicks '33, son, William.

Jessie Brown Kimmel '33, son, Donald.

Lydia Roberts Longenecker '34, daughter, Mary.

LETTER TO THE EDITOR

In the June GARNET LETTER we printed an article about the war experiences of Franz von Bitter of the class of 1933 which we had requested from him. During the summer we received a few letters concerning the article. We are printing one of the letters which is most representative of the sentiments expressed.

To the Editor:

I am, I fear, not an active, but always an interested alumna ('30) and I am therefore writing you after a good deal of pondering to voice my disquiet at a letter which was partially quoted and to some extent paraphrased, in the June 1952 issue of the GARNET LETTER. I refer to the item concerning Franz von Bitter (his class was not given) headlined "Swarthmorean POW of Russians in World War II."

Mr. von Bitter dwelt in some detail on the poverty of the Russians, the terrible conditions in Russia during and after the war, and the mistreatment suffered by German POW's. The amazing thing was that one read the letter with the feeling that these were the experiences of an American soldier—only to realize that this letter and these experiences are those of a former officer in the German army—Hitler's Nazi army, at a time when we were allies of Russia and at war with Nazi Germany.

I happen to agree very strongly with the position taken by the Friends

and made public in several documents, that it is vital that we find some means of living at peace with Russia and with a society differently organized from ours. I am, therefore, all the more startled to find my college alumni paper giving space to the view of a former German soldier regarding a country he helped to ravage, and about a people who paid with ten million civilian lives for Hitler's invasion of their country.

Mr. von Bitter describes what he considers the ill-treatment of German prisoners by the Russians. What about the atrocities inflicted on the Russian civilian population by the Nazis (well-documented during the war by many American authorities)? He mentions that 30,000 POW's died of malnutrition near Stalingrad—who ravaged the country in the first place? How many Russians died in defense of Stalingrad, a name the American people thrilled to in those dark days of 1942! What about the wrongdoings of the Nazi regime with its concentration camps, its extermination of 6,000,000 Jews, etc.

I like to read the GARNET LETTER for its news of the doings and achievements of old friends and acquaintances. It, if it is to become a means of propaganda, let us at least be sure of our sources and their objectivity. After all, how many Swarthmoreans lost their lives in the war to end fascism?

Eleanor Flexner '30

New York City



Give Swarthmore Playing Cards for Christmas

In order to help redecorate Parrish Hall and maintain the Lucretia Mott and Martha E. Tyson Scholarships, the Somerville Society is sponsoring the sale of playing cards (see picture).

The cards are garnet and white, plastic coated and have gilt edges. Please specify in your order whether or not they will be used as Canasta or Bridge decks. Canasta decks will both be garnet, bridge decks one garnet and one white.

ORDER BLANK

Please send.....sets of Swarthmore Playing Cards.

Please check:

Bridge

Canasta

Enclose check payable to Swarthmore College. Mail c/o Alumni Office.

Name.....

Address.....

Class.....

SENIOR ALUMNI
1878 through 1894
Class Representative:
Dora A. Gilbert '93

Helen M. Bleakly '82
Charles Palmer '82
Elizabeth Hallowell
Hoadley '83
Jane P. Rushmore '83
Abigail Evans '85
Nathan Hunt Conrow '86
Charles C. Miller '86
Emma Bones Stone '86
Josephine Hannah Tilton '86
Ella Merrick Tomlinson '86
Lynda Palmer Jones '87
Frederick K. Lane '87
Alice Battin Lewis '87
(Deceased)

Marriott Cox McDowell '87
Emma Forman Tyson '87
Anna Jenkins Webster '87
Jessie L. Colson '88
Hetty Lippincott Miller '88
Maud P. Mills '88
Alice Hall Paxson '88
Elizabeth Clothier Sailer '88
William H. Seaman '88
Carroll H. Sudler '88
Joyeuse Fullerton Sweet '88
Ralph Stone '89
Mary White Bartram '90
Martha McIlvain Biddle '90
Mary Wilkinson Coles '90
Edward Darlington '90
Mary Cadwallader
Donnally '90

Helen Willets Dutcher '90
Eloise Mayham Hulley '90
Edwin Lewis Palmer '90
Walter Roberts, M.D. '90
Phebe Post Willis '90
Josephine F. Ancona '91
Emily Atkinson '91
Elizabeth Holmes Bennett '91
Samuel Steer Bond '91
James Sutton Coale '91
Mary Phillips Hewlett '91
Hannah Clothier Hull '91
Emma Magruder '91
Katharine Tyler Mehaffey '91
Evangeline Vail Snyder '91
Frederick Edward Stone '91
Mary Elizabeth Thomas '91
Frances M. White '91

Howard N. Eavenson '92
Mary Stebbins Ellis '92
Rosamond Baker Haines '92
Caroline Jackson Hicks '92
Edward A. Jenkins '92
Ellen Atkinson Jenkins '92
Susan Van Trump Mace '92
Henry McAllister '92
Anne Hillborn Philips '92
Bertha Rolfe Rolfe '92
Dora A. Gilbert '93
Martha Andrews
Lippincott '93
Clarence William Smith '93
Henry C. Turner '93
Eliza K. Willets '93
F. David Clark '94
(Deceased)

Esther Lamb Cox '94
Emily Atkinson Ellis '94
Frederic H. Gawthrop '94
Mary Hayes Gawthrop '94
Helen Lamb Hull '94
M. Elizabeth Lamb '94
Caroline Biddle Lippincott '94
Margaret Pfahler Thomas '94
Daniel Underhill, Jr. '94
(Deceased)
Mary Underhill '94
Elizabeth Conrow
Valentine '94
Allen Kirby White '94
Emma Chambers White '94
John M. Willis '94
Alberta Wilson '94

CLASS OF 1895
Class Representative:
Samuel C. Palmer

Frank C. Andrews
Benjamin Barnum
Clara D. Beardsley
Helen Smith Brinton
George Earl Cook, M.D.
Thomas S. Donohugh
Mary Hollingshead Hancock
Jane Shaw Hepburn
May Gifford Hubbell
Charles Dawson Johnson
Callender Irvine Leiper

ALUMNI CONTRIBUTORS
To Swarthmore College
1951-1952

Unless specifically designated, alumni in the following lists have given to the Alumni Fund. Some alumni have given for special and designated purposes only. Their names are marked with an asterisk (*) and their gifts have not been counted in the Alumni Fund. Other alumni have made an unrestricted gift to the Alumni Fund and a gift for special purposes. Their names are indicated with a dagger (†). For amounts given by class see page 32.

Mary Montgomery Marsh, M.D.
Herbert C. Mode
Charles S. Moore
Joel Nelson Morris
Elizabeth Miller Nevin
Arlette Cutler Palmer
Samuel C. Palmer
Bertha Lippincott Parrish
Henry C. Parrish
Lydia M. Parry
Edwin L. Stickney
Charles D. White
Albert T. Yarnall

CLASS OF 1896
Class Representative:
Albert L. Buffington

Mary Story Bartram
Clement M. Biddle
Albert L. Buffington
Isaac H. Clothier, Jr.
Frances Darlington
Lauretta Smedley Dutton
Howard Cooper Johnson
(Deceased)
Marian White Little
(Deceased)
Mary Stone McDowell
Maude Gridley Peterson
Carolien Chambers Philips
Nathan Wilmer Plummer
Edith Wilder Scott
Mary McAllister Taylor

CLASS OF 1897
Class Representative:
Marshall P. Sullivan
(Deceased)

Edith Kenderdine Andrews
R. Grant Bennett
Grace Brosius Biddle
Thomas Cahall
Grace Stevenson Chapman
Sarah Bancroft Clark
Gerrit B. Dudley, M.D.
Marietta Hicks
Edith Heywood John
Frederic S. Larison
Lydia Williams Roberts
Miriam Sener
Marshall P. Sullivan
(Deceased)
Channing Way

CLASS OF 1898
Class Representative:
Ida Palmer Stabler

Edna Pownall Buffington
Lydia Rakestraw Bushong
Helen M. Catlin
(Deceased)
Mabel Harris Codwise
Edith Lamb Johnson
Ida Palmer Stabler
Frederic L. Thomas
Goergiana Titus
Abner P. Way, M.D.

CLASS OF 1899
Class Representative:
Gilbert L. Hall

Mary C. Bell
John P. Broomell
Edith Flitcraft Dastas
Emily Carter Gillette
Gilbert L. Hall
Eleanor Cass Holmes
Georgiana W. Jackson, M.D.
Lillian McDowell Rochester
Emily R. Underhill
Emma B. Wallace
Jane Linvill Way
Mary Morrison Webster
Abraham U. Whitson

CLASS OF 1900
Class Representative:
Caroline Farren Harris

Florence Christy Anglin
Anna Lippincott Biddle
Ethel Thompson Brooke
Roger B. Farquhar, Jr.
Edna May Miller Fleming
Lucy Bancroft Gillett
Anna Gillingham
John K. Harper
Caroline Farren Harris
Edmund Alban Harvey
Alice Brown Hume
Edith Wilson Jackson
Alice M. Lukens
Willard Saulsbury Mears
Emily Shelmire Passmore
Margery Pyle
Katharine Brooke Stone
William H. Thatcher
James V. Watson

CLASS OF 1901
Class Representative:
Arthur H. Jenkins

Anonymous
Emily Atkinson Carpenter, Jr.
Sara Haines Fell
Percival Morris Fogg
Walter Gilkyson
Elizabeth L. Gillingham
Mary Lippincott Griscom
Winifred Rogers Illmer
Arthur H. Jenkins
Sara Bayliss Johnson
Martha W. Moore
Anna Howard Price
Deborah Ferrier Strattan
William C. Tyson
Mary Pauline Valentini-Dee
Mary Richards Webster
Evelyn Niniv Whiteman
Sarah Wescott Woodward

CLASS OF 1902
Class Representatives:
Elliott Richardson
and
Helen Eastwick Harper

Elizabeth Newlin Baker
Ida Wright Bowman
Frederic C. Brinton, Jr.
Edith S. Coale
Helen Rogers Evans
Helen Eastwick Harper
Edson S. Harris
Emma G. Holloway, M.D.
Margaretta W. Lamb
Alice R. Linvill
T. Stockton Matthews
Marion Farquhar Mills
Raymond Mowers
Ethel Beardsley Muschert
Anna Waters Palmer
Edith Verleden Paschall
Frances Preston
Elliott Richardson
Deborah Thomas Robbins
Helen W. Speakman
Alice Post Tabor
William W. Turner
Edward H. Worth
(Deceased)
George S. Worth

CLASS OF 1903
Class Representative:
J. Horace Ervien

William J. Clothier
Hallie Hulbert Douglas
J. Horace Ervien
Howard S. Evans
Margaret Gleim
Mabel E. Hollinshead
Elizabeth Booth Lamb
Robert E. Lamb
Helen Emley Lukens
Lulu Von Ramdohr
Palmenberg

Norman S. Passmore
Elizabeth Sutton Percy
Marriott Price
William Ely Roberts
Samuel T. Stewart
Maud Rice Stuckert
Louis E. Thompson
Nora Stabler Worth

CLASS OF 1904
Class Representative:
William West Wilson

Thomas Christy Bell
Floyd H. Bradley
Louise Bartlett Coale
Anna L. Curtis
Alice Sullivan Gregory
Maurice Griest
Elma Lewis Harper
Halliday R. Jackson
Millo McCain Kehew
Sarah Wood Passmore
Louise Fahnestock Poole
Agnes Hollowell Sibbald
C. Marshall Taylor
Edith West Terry
William West Wilson
Elva Ash Yearsley

CLASS OF 1905
Class Representative:
Herbert S. Thatcher

Edith Powell Borden-Smith
Ethel Cose Broomell
F. Bramwell Geddes
Hamilton H. Gilkyson, Jr.
Helen Heed
Philip Marshall Hicks
Elsie Phebe Hoyt
Ralph G. Jackson
William H. Linton
Lynne Lionel Merritt
Edmund G. Robinson
Louis N. Robinson
Lydia Foulke Taylor
Herbert S. Thatcher
Helen Carré Turner

CLASS OF 1906
Class Representative:
J. Kennard Bosee

Anonymous
Gertrude M. Adams
Alice Maris Baird
Jane Lippincott Bilderback
J. Kennard Bosee
Hazel Dillistin Bradley
Anna D. Bramble
Mary Gertrude Bricker
Arthur Williams Broomell
G. Lupton Broomell
Grace G. Broomell
William B. Cocks
Laura Stode Coleman
Mary Janney Cox
William Diebold
Richard Downing, Jr.
A. Edna Hamilton
Jane R. Harper
Grace Schwenk Hay
Anna Seaman Hicks
Emilie Hill
Sarah Hunt Hull
Rachel Robinson Jones
Herbert Stokes Killie
Philip Edward Lamb
Alice Keim Leinaw
Roberts Leinaw, Jr.
Emilia Schoenemann LeRoy
Ellen B. Lewis
Lillian Post Libby
Mary Washburn Lippincott
S. Blair Luckie, Jr.
Philip Kent Maulé
Clara Boyle McClure
Emily C. McKee
Elizabeth Carter Murdock
Rosalie Faltermayer Murtagh
George S. Nobles

Edward P. Palmer
Esther Eisenhower Palmer
John Walter Passmore
Bertha Caroline Peirce
Elizabeth Johnson Pyle
Alfred Lawrence Rhoads, M.D.
Charlotte Gunby Rule
Robert L. Ryder
(Deceased)

Emma Jane W. Shoemaker
Lemuel David Smith, M.D.
Lillian Rosenbluth Solomon
Florence Monaghan Thatcher
Richard C. Thatcher
Clara Fowler Thompson
Mabel Vernon
William Cooper Walker
Caroline Washburn Wells
Barclay White
Edith Lewis White

CLASS OF 1907
Class Representative:
Mary Verleden

Anonymous(3)
Martha Lippincott Andrews
Lillian Pike Appleton
J. Clarence Atkinson
(Deceased)
Ralph Jackson Baker
George Blyth
Newlin T. Booth
(Deceased)

Anna Pettit Broomell
Mary North Chenoweth
Jeannette Curtis Cons
Helen Ridgway Cooley
Edwin Angell Cottrell
Louise Horner Cottrell
Spencer L. Cox
W. Seth Daniels
Isaac Garrett Darlington
Francis W. D'Olier
Mabel C. Sullivan D'Olier
Edith M. Douglass
Pauline M. Durnall
Elizabeth Allen Gemberling
Clemlentine Hulbert Gibson
Lilly Koenig Gluck
Charles Kaler Hackman
Lesley William Hallock
Frank Kelso Hyatt
Edwin P. Jones
J. Walter Keller
Benjamin S. Kline, M.D.
Joseph Sherwood Knight
Marjorie Matthews Lamb
Elizabeth R. Lippincott
Alda Preston Lum
Edith Spencer Malott
Phoebe Stradling Matthews
Eunice Darnell Mitchell
John Carle Parry, Jr.
Edith Power Paxson
Amos J. Peaslee
Jean Scott Peoples
Helen Price
Edith Gibbs Reeder
James N. Richardson
Elizabeth Verleden Rockey
Hazel Davis Rowlands
Harvey T. Satterthwaite
Beatrice Victory Sautter
Florence Travilla
Mary Verleden
Katharine Green Vincent
Mary Ogden Whitall

CLASS OF 1908
Class Representative:
Leonard C. Ashton

Leonard C. Ashton
John Stokes Clement
Ida Virginia Craythorn
Rev. George G. Dilworth
Alice Worth Geddes
Katharine Griest
Jacob Kenneth Hoffman
Simon Van Trump Jester
Eleanore Janney Johns
Anna Dotger Kirby
Florence Stapler Lippincott
Sherman C. Lloyd
Mary Satterthwaite McVaugh
Edithab James Norton
Edith Mather Page
Susanna Haines Parry
Herman Pritchard
Frances Richardson
Walter F. Rittman
Clifford H. Vernon
Helen Wintringham Williams

Mildred Bentley Wilson
Katharine Wolf

CLASS OF 1909
Class Representative:
Jean Williamson Roberts

Anonymous
Caroline Atkinson Alford
Newell G. Alford
*Dorothy L. Ashton, M.D.
Esther E. Baldwin
Esther Green Brunton
Ethel Brown Butler
Edward H. Cavin
Lee Elbert Coble
Louis Fussell Coffin
Edith Roberts Cook
Edith Barde Eachus
Arthur M. Eastburn
Alice Malone Farley
Robert H. Farley, M.D.
Emma Hartpence Garrison
Edna Sterner Hammond
Robert D. Hoyt
Ruth Chaffey Irons
Alice Byers Johnson
Helen Dillistin Johnson
M. Louis Johnson
Emma Regina Kleefeld
Emily Bird Knapp
Walter Krider
Emily Poley Longstreth
E. Carleton MacDowell, M.D.
J. Alfred Miller, Jr.
Edith Taylor Muir
Anne Wallace Parker
Beulah Haines Parry
Anna Armstrong Pike
Elizabeth Burton Ramsey
Frank B. Ridgway
Jean Williamson Roberts
Harold Earl Roy, D.D.S.
William G. Smedley, Jr., M.D.
Thomas D. Smedley
Edith Taylor Smith
Helen Stelwagon
Frank Brinton Strode
Walter Cyrus Strunk
Archer Taylor
Helen Hibberd Taylor
Mary Alice Taylor
Mary Truman Welsh
Mabel Hancock Wilkinson
Hannah B. Wilson

CLASS OF 1910
Class Representatives:
Miriam Hines Thatcher
and
John A. White

Ellie Simons Bassett
H. Lawrence Beecher
Christopher Bockins
Riley Anton Bressler
George Cadwallader Corson
Alma Daniels
Adelaide McGinnis Davis
Anna Griscom Elkinton
W. Sherman Garrison, M.D.
(Deceased)
Beulah Reece Green
Frank H. Griffin
Priscilla Goodwyn Griffin
William L. Jenkins
Marion Thornton Justice
Virginia D. Keeney
James G. Lamb
Bertha Hepworth Mortimer
John Norman Ogden
Ethel Albertson Post
Anna Campbell Rittman
Marie Sellers
Philip T. Sharples
Esther Barnes Shepherd
Annie Pollitt Smith
James A. Stone
Arthur P. Tanberg
Miriam Hines Thatcher
Sara Kirk Turner
Irvana Wood Tyson
John A. White
Margery Cornell Wintringer
Pauline Fay Wright
I. N. Earl Wynn

CLASS OF 1911
Class Representative:
Joseph H. Willits
Therese Spackman Barclay
Edna Carpenter
Mabelle Whitehead Carpenter
Emma Marshall Clausen
Raymond K. Denworth
Leila Enders Dickson

Harold E. Ennis
Gwendolen Evans
Gladys Coker Fort
Elizabeth Hutchinson Fussell
Margaret Broomell Gatchell
Helen Herr Hartle
Anna Heydt
Edith Baker Hunt
Alfred Roberts Jamison
Arthur Denny Latimer
Jeannette Mather Lord
Sara T. Marshall
Elizabeth White McCarthy
Gertrude Hoopes McCarthy
Glen Earle Miller
Harry L. Miller
Elizabeth Richards Moriarty
Susannah Gregg Oblinger
Jane Hoag Pierce
Ruth Verelnden Poley
Anna Allen Pratt
Emmor Roberts
Arthur S. Robinson
Elizabeth Price Robinson
Finley Hall Shiland
Angelina Power Thatcher
Florence Smedley Vernon
Joseph H. Willits
Ruth Sharp Willits
Elizabeth Cadwallader Wood

CLASS OF 1912
Class Representatives:
Laurence P. Sharples
and
Amy Baker Ferguson

Anna Detweiler Allen
George T. Ashton
Eugene E. Ayres, Jr.
Gertrude M. Bartel
Elisabeth H. Bartlett
Mary Ramsey Bassett
Vernon Waddell Bassett
Minnie Endicott Bauer
Natalie Turner Beard
Alice Masten Beecher
Alice Bolton Biggestaff
Bessie Bew Bond
Edith C. Bunting
J. Augustus Cadwallader
Irven Hamilton Case
Caroline Smedley Colburn
Charles A. Collins
Helen Marr Cook
Charles S. Doan
Sallie McSparran Durkee
Wilmer C. Dutton
Charles A. Eberle
*Amy Baker Ferguson
Salome Corle Flint
Marion Duffield Grau
Margaret E. Green
Robert W. Hackman
John E. Hartman
William K. Hoyt
Katherine Fleming Hutchison
Horace C. Jenkins
Helen Blanton Levy
Cornelia L. Lounsbury
Walter Lee Lukens
Phebe Lukens Miller
Lydia Green Mitchell
Richard H. Murfit
Eleanor Halsey Norton
Helen Pressey
Anne Haslett Price
Margaret L. Price
William Webb Price
Mary S. Pusey
Walter Arnold Reinhard
Dorothy Strode Richardson
Ruth Ayers Rinek
Eleanor A. Rittenhouse
Annie Harvey Roberts
Byron T. Roberts
Harold S. Roberts
Proston T. Roberts
Alice DePuy Robinson
Benjamin Satterthwaite, Jr.
Austin A. Scott
Laurence P. Sharples
Helen Shinn
Charles Alfred Smith
Yensie Vibbert Stayton
Lorraine Fitch Storb
Raymond C. Storb
Grace Merrill Tatum
Mary Osgood Taylor
Thomas R. Taylor
Charles G. Thatcher
Thomas H. Travilla
Laura Scull Vandewater
Evalynn H. Walker
Helen M. Weaver
Lena Gary Winslow
Ruth McNeil Yerkes

CLASS OF 1913
Class Representative:
Elizabeth B. Oliver

*W. Mark Bittle
Martha Williams Bittle
Mary F. Blackburn
Lillian Boyt
Philip J. Carpenter
Mary A. Cordingley
Juanita May Downes
David Tully Dunning
Anna Oppenlander Eberle
Blanche H. Gibson
William Henry Gillam, Jr.
F. Rudolph Goehring
Iva Appleby Goehring
Elizabeth Keller Gordon
Marguerite Hallowell
Charlotte Jacobs Harrington
Mary Welsh Hartman
Ethel Hickson Hastings
Folger B. Howell
Edith Mary Jackson
Alden Bliss Jones, M.D.
William V. Kerns
Louise Marie Lawton
Marion Stearne Marriott
Ethel Bates Mitchell
James Monaghan, Jr.
Grace Grene Musser
Elizabeth B. Oliver
Josephine Foster Pastorino
Earle Stanton Phillips
Benjamin H. Pollock
Marion Coles Roberts
Alexandra B. Rogers
Elizabeth Jackson Shaffner
Esther Midler Simberg
J. Russell Snyder
Newton Edward Tarble
Harry Coleman Tily, II
Elizabeth Phillips Turner
James S. Van Syckel
Letitia McHose Wolverson
Anna Worrell
Katharine L. Wray

CLASS OF 1914
Class Representative:
Edwin Randall Murch

Anna Spackman Ayers
Marion E. Baker
Constance L. Ball
May Haines Bell
Edith S. Blackburn
Gibson Bradfield
Harper Vaughan Bressler
Howard M. Buckman
Laura Parry Cadwallader
Louise K. Clement
Katharine M. Denworth
Elizabeth Morton Dunning
Walter H. Eagan
John Horace Githens, D.D.S.
Elizabeth M. Hause
Anna Dana Hendry
Katharine F. Herrmann
Harold A. Jackson
Margaret Kerr
Eleanore A. Lewis
Marjorie Gideon Maguire
James B. McGovern
Mary Walton Michener
Edwin Randall Murch
Marion A. Praed
*Jacob T. Schless
Mary Emma Schmidt
Claude C. Smith
Sara Webster Smith
William O. Soyars
Anna P. K. Stapler
Amelia Werner Swayne
Alice Bucher Tanberg
*Gertrude Wood Thatcher
Florence Miller Tinney
Ruth Marshall Trimble
Marjorie Caldwell Underwood
Caroline Shoemaker Waters
Edith Williams Way
Martha Speakman Wood
William A. Worth

CLASS OF 1915
Class Representative:
Earl A. Hunter

Sarah Sheppard Beckett
William M. Beury
Gilson G. Blake, Jr.
Aram Boyajian
Marian Simons Brown

Ethel Harvey Buckman
Charles J. Darlington
Bertha E. Delaplaine
Lillie Elizabeth Flinn
Dorothy Fahnestock Ford
*James R. Frorer
Ethel Shoemaker Green
Margaret Milne Gunner
Jean Burnett Hastings
Jean Yerkes Henry
Marie Styer Hess
*Reba Camp Hodges
Rebecca Webb Holmes
Earl A. Hunter
Sara Appleby Hutchins
Auguste Jellinghaus Knauer
Margaret McIntosh Linton
Mary Swisher Loucks
William W. Matson
*Thomas B. McCabe
Elinor Robinson Murch
Charles H. Osmond
Martha L. Pancoast
Rachael E. Roberts
John Allyn Rogers, V.M.D.
Vera Walton Schrader
Anna Miller Smith
Helen Bernhouse Smith
Alexander V. Tisdale
L. Eloise Vest
*William H. Ward
Josephine E. Wilson

CLASS OF 1916
Class Representative:
Sewell W. Hodge

Thomas Lees Bartleson
Isabel Jenkins Booth
S. Jervis Brinton, M.D.
Herbert L. Brown
Mary Harvey Burn
Hyman Harry Cohen
George A. Craig
Helen C. Culin
Ellsworth F. Curtin
Elsie Geiger Danenhower
Fred C. Dennis
Alice Bryan Dorsey
Elizabeth Shoemaker Fawcett
Harold J. Gawthrop
Elsie Lea Gebhardt Bauer
*Sewell W. Hodge
Alice Van Horn Hunter
Sarah Rose Hutchison
Lilian Kerns Johnston
Ruth Lumis LaBaw
Mary H. McGahey
James B. Melick
Lewis W. Mendelson
Anna M. Michener
Agnes Trowbridge Nesbit
John E. Orchard
Isabel Waters Paine
Elizabeth Strode Passmore
Horace M. Perry
Samuel S. Shoemaker
P. Carl Shrode
Katherine W. Simons
Evelyn Miller Slifer
Ruth Stephenson, M.D.
Edith Satterthwaite Thorn
Edwin A. Tomlinson
*D. Herbert Way
Marie S. Weeks
Harriet E. Worrell

CLASS OF 1917
Class Representative:
Clark W. Davis

Frances Maxwell Atkinson
Boyd T. Barnard
Helen Ickes Bartleson
Minnie Gould Beury
Helen Daniels Bloomsburg
Charles Grannis Bonner
Richard Lloyd Burdall
William A. Clarke
Florence Kennedy Corse
Helen Inglis Cramp, D.D.S.
Mary Atkinson Crookston
Esther H. Culver
*Clark W. Davis
*Ellen Watson Delaplaine
(Deceased)
Hilda Lang Denworth
Ruth Craighead Gawthrop
Louis Maurice Glick
Marion F. Jackson
Florence Tice Knauss
Adolph Korn
Walter B. Lang
Rebecca Crow
Lippincott, D.O.

Rhoda A. Lippincott
James C. Lukens
Hester Levis Mackey
Eleanor French Martin
John Tenney Mason
William R. Moore, Jr.
Margaret Allen Morgan
*Julia Young Murray
Clarence G. Myers
Norman G. Shidle
Lester B. Shoemaker
Mary Gawthrop Shoemaker
Clementine Smith Smith
Walter E. Smith
George Donald Spackman
Sarah L. Strong
William W. Tomlinson
Harriet Keen Turner
Frances Baker Walton
Katharine Grau Williams
Helen Coles Wood
Helen Young Yerger

CLASS OF 1918
Class Representative:
William J. Reilly

Robert S. Blau
*Kenneth R. Brown
G. Warren Bryan
Eleanor Stabler Clarke
Geraldine M. Coy
Margaretta Cope Curtin
Catharine Wright Donnelly
Emily Buckman Dowdell
Jess Halsted
George Passmore Hayes
Edith Mendenhall Hayes
Herbert W. Jackson
Elizabeth Andrews Jenks
Esther Holmes Jones
Mary V. Kingsbury
Mary L. Lukens
*Allen I. Myers
Esther Snyder Nay
Rachael Place Newton
Katherine Price Olin
Dorothy Johnson Orchard
Emily Benjamin Painter
*Carl D. Pratt
Helen Gaskill Rathje
William J. Reilly
Elizabeth Miller Ritschard
Elizabeth Bower Shidle
Virginia Postlethwaite Stickney
William Simpson Taylor
Emily L. Van Loon, M.D.
*Helen Gawthrop Worth

CLASS OF 1919
Class Representative:
Allison G. Cornog

Harman Paul Agnew
Marcus Ainsworth
Norris C. Barnard
Ruth Cross Barnard
Helen Miller Beck
Catharine R. Belville
Janet M. Brown
Allison G. Cornog
William Lindsay Cornog
(Deceased)
Mary L. Crosley
Marcus P. Dowdell
John P. Ferris
Russell C. Gourley
Charles M. Howell
Jessie Louise Lewis
C. Raymond Michener
*Jacob Nevvas
Harry A. Olin
Esther Taylor O'Neill
Nora Walm Osland-Hill
Mary Griest Paul
Allin H. Pierce
Helen Biddle Porter
Helene Scott Price
T. Rowe Price, Jr.
Eleanor Runk Reppert
Mary Eliz. Wilson Ridpath
William L. Ridpath, Jr.
Phebe Underhill Seaman
David John Stickney
Elizabeth Stotsenburg
Elinor Stout Sundt
Dorothy Thomas Talbot
Helen C. Toerring
Esther Newcomer Vogdes
Marian Ware Walking
Josephine Griffiths Weber
Margaret Wilson Wheelock
Charles H. Yardley

CLASS OF 1920**Class Representative:**

Lena Clark Eagan

and

Thomas L. Eagan

John Gilbert Albertson
 Letitia McNeal Arant
 Elizabeth Jones Barnard
 Anne Williams Brandt
 Edwin M. Bush
 Ida Meigs Bush
 George Conahey, Jr.
 Dorothy Paxson Curtiss
 Lena Clark Eagan
 Thomas L. Eagan
 David B. Fell
 Doris Hays Fenton
 Frank W. Fetter
 Mildred Willard Fry
 Sara Jane Mayhew Gayner
 Clifford R. Gillam
 Cornelia Stabler Gillam
 Charlotte Bunting Green
 Charles Waldo Haldeman, Jr.
 Ervin L. Hall
 William Waldo Hayes
 William W. Hewett
 Beatrice Whiteside Hood
 Rear Adm. Jesse G. Johnson
 David S. Klauder, Jr.
 Helen Howarth Lewis
 Helen V. Macartney
 Mary Campbell Ogden
 Samuel R. Ogden, Jr.
 Leon M. Pearson
 Gladys Seaman Pell
 Ellen Swartz Pratt
 Hope Richardson Roberts
 Charlotte Moore Sitterly
 Henrietta A. Smith
 Mary Donovan Stuart
 Helen Martin Taylor
 Marguerite Drew Vedeler
 Ruth Rodenboh Wright
 Clarence Howard Yoder

CLASS OF 1921**Class Representative:****George B. Jackson**

Claire Strawn Albertson
 Edwin R. Albertson
 David R. Bamberger
 Elizabeth F. Barth
 Edward Evans Bartleson
 William Blaisdell
 Franklin Preston Buckman
 Paul W. Chandler
 Alfred Christensen
 Charlesanna B. Coles, D.O.
 Leon H. Collins, M.D.
 Emilie White Dearborn
 David Mathias Dennison
 Elizabeth Schellinger Douglass
 William Holmes Durbin
 Miriam Jenkins Elsbree
 Wayland H. Elsbree
 Elsie A. Fisher
 Lee Weiss Frank
 Henrietta Stewart Gonzalez
 Mary Dotterer Harbison
 William R. Huey
 George B. Jackson
 Edwin M. Joseph
 John Wm. Klopp, M.D.
 Ruth Woodward Klopp
 Elizabeth Knabe
 Erna Charlotte Kraemer
 Harry William Lang
 Charles P. Larkin, Jr.
 Marjorie Kistler Larkin
 Charles W. Lukens
 Albert C. Mammel
 Grace Wilson Miller
 Donald S. Morgan
 Carlisle Morse, M.D.
 Paula Pagelow
 Roberta Gilmore Poland
 George A. Powell
 Henry S. Ruth, M.D.
 Mary Frescoln Sangree
 Frances Miller Scott
 Helen Knight Warren
 George Malcolm West
 Gladys Newton West
 John J. White, Jr.
 Edith Evans Wiese
 J. Frederic Wiese
 Hannah Eavenson Wood

CLASS OF 1922**Class Representative:****Warren H. Ogden**

Anonymous
 Margaret Culin Adams

Ernest M. Bliss
 Dorothy Anderson Bowler
 William B. Brosius
 Lavinia Weihenmayer Campbell
 Marian Satterthwaite Carnovsky
 Charlotte S. Chrisman
 William R. Cisnev
 Allen Gray Clark
 Walton C. Ferris
 Elizabeth Walter Furnas
 Carl J. Geiges
 Benjamin E. Groff
 Avery D. Harrington
 Florence Twining Harris
 Ethel Hinds Higginson
 John Maddox Hilgert
 Henrietta Keller Howell
 Frank H. Jackson
 Jeannette Dell Jones
 F. Norton Landon
 Anne Gault Lewis
 W. Sproul Lewis
 Dorothy J. Little
 Robin Breuninger Lukens
 Augustine F. S. Musante
 Jesse Nevyas
 Edna Ruth Newton
 Purn Koo Park, M.D.
 Harry McKinley Sellers
 Eleanor A. Shimm
 Richard Slocum
 Sarah Stabler Stabler
 John L. Stainton
 Gladys Haldeman Tasman
 Elsie Smith Thompson
 Hannah Darlington Trescott
 Katherine Briegel
 Vanderbilt, M.D.
 William Pettit Ware
 Anne Heaford White
 Russell White

CLASS OF 1923**Class Representative:****Wallace R. Linton**

J. Garner Anthony
 Lester Asplundh
 The Rev. W. Hamilton Aulenbach
 Marjorie Onderdonk Battin
 Evelyn Arnold Braun
 Anna Roberts Brosius
 Howard Bertram Brunner
 T. Frederic Chesnut
 Cornelia Coy Clark
 J. Edward Clyde
 Richard J. Cornell
 Louis Robert Enslin
 Isabelle Fussell Ewing
 John C. Fretz
 Samuel B. Gummer
 Ned S. Hankins
 Helen Rigby Harvey
 Eleanore Boyd Holcombe
 Susan Mason Kendall
 Lawrence B. Lewis
 William A. Limberger, M.D.
 Wallace R. Linton
 Alice Hoagland MacNair
 Gertrude Malz
 Elizabeth Lanning Massie
 Lillian Perkins Metcalf
 Emily Strong Mills
 Ann Johnson Moore
 Ferdinand L. Nofer
 Ruth Tanguy Oliver
 Elizabeth C. Palmer
 Kathryn Pflaum
 Albert W. Preston, Jr.
 Henry D. Rentschler, M.D.
 Sara Bitler Reynolds
 Helen Parrott Roberts
 Kathryn Cleckner Skinkle
 C. Norman Stabler
 Boyd M. Trescott
 Henry C. Turner, Jr.
 Roselynd Atherholt Wood

CLASS OF 1924**Class Representative:****Guy W. Davis**

Dorothy McClaren Anthony
 Lewis S. Ayars, Jr.
 Nella Arnold Buckman
 Samuel L. Cornish
 Guy W. Davis
 Annette Engell Davison
 Esther Fisher Duryee
 Margaret Driscoll Duryee
 Esther Hicks Emory
 Mary Melvin Frodi
 Eleanor Carmichael Gallagher
 Edward A. Green

Edward Hicks Green, 2nd
 Janet Krall Groff
 Mablon C.
 Hinebaugh, Jr., M.D.
 The Rev. Robert C. Hubbs
 Margaret Jessen
 H. Merle Mulloy
 Louise Davis Mulloy
 Robert L. Myers
 T. Sumner Oliver
 Roger S. Russell
 Charles J. Seltzer, Jr.
 Dorothy Evans Seltzer
 Mary Elizabeth Shinn
 Esther Briegel Stehle
 Thomas T. Taylor
 Margaret Kennedy Thompson
 J. Howard Thompson
 James C. Tily
 Gladys Cisnev Trismen
 Albert J. Williams, Jr.
 Mildred F. Wilson
 E. Lawrence Worstall

CLASS OF 1925**Class Representative:****Helen M. Williamson**

Mablon Ashford
 Elizabeth Biddle Ayars
 Margaret Pitkin Bainbridge
 Isaac Lucius Baitin
 Alan James Blau
 Jean Marsh Brownfield
 Benjamin R. Burdsall
 Robert H. Burdsall
 Anna T. Burr
 Alice Reddie Callaghan
 Anna Louise Campion
 Dorothy Merrymann Creckmore
 William B. Cudlip
 Margaret Hopkins Deveer
 Marie Futer Eiland
 Elizabeth Lukens Elliott
 Charles M. Fairbanks
 Agnes Gowing Ferrell
 Elizabeth Pollard Fetter
 Elizabeth Murray Gaffney
 Catherine Cudlip Garvey
 Lloyd Goman
 George William Grenhart, M.D.
 Eleanor Foote Hand
 Samuel Linton Hayes, Jr.
 W. Carlton Henderson
 Helen Yarnall Jackson
 Spencer Keare
 Virginia Griffiths Keen
 Lester Stuart Knapp, M.D.
 Robert B. Landis
 Jean C. Lawrence
 Marjorie Lapham Lewis
 Charles H. Limberger
 William F. Livermore
 Margaret Walton Mayall
 Beatrice Clugston Moore
 Helen Gertrude Moore
 Helen Ritter Murphy
 Dorothy Libertone Nash
 Miriam Locke Osler
 E. Russell Ottey
 Virginia Parkhurst
 Thomas G. Parris
 Helen Lippincott Parrish
 May Elizabeth Parry
 Mary Lees Paschall
 George Plowman
 Anna Powell Poole
 Margaret Koegel Robart
 Alice Martha Rogers
 Inez Coulter Russell
 Joseph B. Shane
 Homer L. Shantz, Jr.
 Katherine Cornell Stainton
 Alfred K. Stidham
 Muriel Thomas Stromberg
 Anna Engle Taylor
 Eleanor Bonner Webb
 Carl J. Wenzinger
 Helen M. Williamson
 Walter K. Woolman, Jr.
 Marjorie Voelker Worstall
 C. Alfred Zinn

CLASS OF 1926**Class Representative:****E. Dillwyn Parrish**

Richard Abell, M.D.
 Audrey Bond Alciatore
 Florence Kennedy Bagley
 Edith Nicely Bodine
 Elizabeth Bartleson Booth
 Carol Paxson Brainerd
 Lucille J. Buchanan
 George Ball Clothier
 William C. Coles, Jr.
 Anna Smith De Santo
 Robert E. Eiche
 Arthur Haines Evans
 Mary Althouse Goman
 Mildred Lucile Gordner
 Robert Whitmore Graham
 Virginia Brown Greer
 Dorothy Merrill Gulick
 Dorothy Bowers Hallowell
 Leonard M. Hanan
 Hanson Haines Hodge
 Arnold T. Hutcheson
 Estelle Hickey Jarden
 Louise Merritt Kennedy
 Beatrice A. Lamb
 Clara Eleanor Leech
 Catherine Mather Lippincott
 J. Edward Lippincott
 Richard O. Ludebucht
 Harry Lewis Lundy
 Mabel Engle McMurtrie
 Harold E. Mertz
 Orrick Metcalf
 Lucius D. Mills
 Bertha White Nason
 Carroll E. Ogden
 William Frederick Ogden
 Rogers Palmer
 E. Dillwyn Parrish
 Katherine Turner Parsons
 Cornelia Chapman Pittenger
 Frances Spence Plate
 William B. Plate
 Mary Passmore Plowman
 Florence Meade Puzon
 Milton D. Reinhardson
 G. Raymond Rettew
 Ruth Ennis Sawyer
 Fletcher Seymour, Jr.
 Elizabeth Stamford Sharpless
 F. Maxwell Shuster
 Joseph Smith, Jr.
 Murray Kemp Spillman, M.D.
 John H. Swope
 Grace Virginia Thoenen
 Marjorie Mode Tily
 Frederick S. Townley
 Benjamin W. Wasser
 Katharine Carl Whitney

CLASS OF 1927**Class Representative:****Esther Howard Allen**

Esther Howard Allen
 John U. Ayres
 Leroy C. Baum
 Lydia Turner Bishop
 George Martin Booth
 Sarah Pratt Brock
 Helen Scott Brown
 Ellwood Richard Burdsall
 William Turner Clark
 Robert B. Clothier
 Ruth McCauley Clyde
 Marcia Perry Cook
 Ruth Elizabeth Cornell
 Elizabeth Brooks Corrigan
 Dorothea Kern Devereux
 Johanna Zuydhoek Dickie
 Marion Palmenberg Frank
 Esther White Gilbert
 Jessie Hoffman Gilmore
 Roger Hallowell
 Russell R. Harris
 Fredrika Clement Hilliard
 Harold R. Hutcheson
 Cecile Brochereux Jarvis
 Edward C. Jenkins
 A. Sidney Johnson, Jr.
 Margaret Witsil Johnson
 Robert E. L. Johnson
 Nolan L. Kaltreider, M.D.
 Paul M. Kistler, M.D.
 Louise Parkhurst Krug
 Helen Rush Kurtz
 Robert W. Lafore
 Edward F. Lang
 Robert F. Lee
 Leah Shreiner Leeds
 Robert L. Lindahl
 John H. Lippincott, Jr.
 Harris H. Little
 May Brown Lloyd
 Helen Woodward Manges
 George W. McKeag
 Anna R. Meloney
 Anna Williams Metcalf
 Alberta Sauter Mook
 J. Roland Pennock
 William C. Pickett
 Thomas K. Rathbun, M.D.
 Samuel R. M. Reynolds
 Charles E. Rickards
 Alice Jenkinson Ripley
 Watson Birdsall Rulon, Jr.
 William John Rust
 Katharine Snyder Sassé
 James H. Sellers
 Sarah Percy Simms
 Walter O. Simon
 Horace H. Smith
 Robert M. Stabler
 Ruth Service Stidham
 Erna Goldsmith Strauss
 Walter S. Studdiford
 Theodore K. Suckow
 Laurence J. Test
 Elizabeth McCabe Thieme
 Jack B. Thompson
 Lois Thompson Thompson
 William Preston Tollinger
 Mary Meyer Tolman
 Virginia Melick Turner
 Catharine Cocks Vail
 T. George Van Hart
 Frances McCafferty White
 Carolyn Hearne Williams
 Norman H. Winde
 Elizabeth Dilworth Woodward
 Amelia Miller Woolford
 Esther Thomson Yeagley

CLASS OF 1928**Class Representative:****Edna Shoemaker Mallen**

Arthur G. Baker, M.D.
 Olive Deane Baker
 Elizabeth Vaughan Berry
 Harold Silver Berry
 Ellis G. Bishop
 Anne Philips Blake
 Vanleer L. Bond
 William T. Brannen, M.D.
 Marian Pratt Burdick
 Gertrude Bowers Burdsall
 Vincent C. Bush
 Elizabeth Van Brakle Coffin
 James H. Colket
 John J. Coughlin
 Caroline Lippincott Forman
 Thomas H. L. Foster
 Elizabeth Moffitt Gates
 C. Lawrence Haines
 George A. Hay
 Julie Chapman Hunt
 Margaret DeLaney Johnston
 Jeannette Poore Kelly
 Ruth E. Kern
 Gertrude Gilmore Lafore
 Mary Frances Langford
 Holbrook M. MacNeille
 Caroline Biddle Malin
 Edna Shoemaker Mallen
 Esther Felter Maloney
 William Cameron McCook
 Margaret Somerville McLennan
 Isabelle Bennett Monroe
 Thomas Moore, Jr.
 Theodore E. Nickles, Jr.
 Mary Sullivan Patterson
 Elisabeth Pollwell Pratt
 Winifred Rumble Reynolds
 Dorothy Brown Rickards
 Hilah Rounds
 Robert L. Silber
 Frances Dowdy Simon
 Alice Burling Singleton
 Newlin R. Smith
 Theodore Smithers
 Mary Scott Spiller
 Nell Rubins Thompson
 Phyllis Harper Townley
 Raymond A. Townley
 Selden Y. Trimble, IV
 Ann Thompson Wainwright
 Robert K. Whitten
 Esther Wilson Widing
 Theodore Widing
 Walter Herbert Wilson
 Gertrude Jolls Winde
 Mary Livezey Wolferth, M.D.
 Frances Ramsey Worth
 Charlotte Salmon Wright

CLASS OF 1929**Class Representative:****Howard J. Wood**

Bradley C. Algeo, Jr.
 Alice Hutchinson Ayres
 Mary Williams Barron
 Caroline Robison Bishop
 Alice Entrekin Brown
 Thomas M. Brown, M.D.
 Jane Griest Browne
 William C. Cheeseman
 Marion Harris Churchill
 Walter B. Coleman

O. Hammond Coles
 Horace F. Darlington, M.D.
 Robert Gates Dawes
 Howard M. Drake
 Alice Stout Edwards
 Robert E. Fix
 Sophie Stern Friendly
 Wilmer Krusen Gallagher, M.D.
 Constance Sarah Gaskill
 H. Thomas Hallowell, Jr.
 Donald M. Hamilton, M.D.
 Julia Kehew Hamilton
 Margaret Walton Jensen
 Parker P. King
 Isabel Morgan Lauder, M.D.
 Amy Chase Loftin
 Arthur F. Magill
 Elizabeth Clack McCaul
 Catharine Emhardt McCook
 Wilbur M. McFeely
 Horace B. McGuire
 Elizabeth Ogden McLain
 Will McLain, 3rd
 Allison S. McMillin
 †James A. Michener
 Agnes Hood Miller
 Theodore R. Miller, M.D.
 Florence Miller Morris
 Walter A. Muir
 Elinor Brecht Neuman
 Linda Chandra Paton
 Fred J. Powell
 Gertrude Passon Seibert
 Walter R. Seibert
 Herbert I. Slifer
 †Daniel F. Smith
 †Grace Heritage Smith
 Marion Bonner Smith
 Marion Collins Smith
 Harold Edward Snyder
 Donovan B. Spangler
 Shaler Stidham
 Elizabeth Thompson Van Hart
 Carolyn Forstner Wardle
 Roberta Boak Wasser
 Frederick G. Weigand
 Josiah White, IV
 William B. Wickersham
 Elizabeth Reynolds Wilbur
 Howard J. Wood

CLASS OF 1930
Class Representative:
Thomas S. Nicely

Jean Fahringer Biddle
 Robert F. Bishop
 Ruth Jackson Boone
 William A. Boone
 Robert L. Booth, V.M.D.
 Louis S. Bringham, M.D.
 Howard F. Brown
 Mary Trimble Byars
 Harold F. Carter
 Ruth Cleaver Carter
 Henry B. Coles, Jr.
 Marian Lillian Colson
 Julien D. Cornell
 Virginia Stratton Cornell
 Pauline Calhoun Darlington
 Franklin C. Eden
 Edgar I. Emerson
 Barton P. Ferris
 Eleanor Flexner
 Josephine Tremain Gould
 Robert Lisle Gould
 Margaret Gurney
 †Margaret Malthie Haines
 Alice Casey Hay
 Harry Howard, Jr.
 Virginia Fell Heysham
 George B. Hoadley
 Ray P. Hunt
 Howard C. Johnson, Jr.
 †Louise Yerkes Kain
 Richard M. Kain
 Helen Headley Krist
 Helen Hadley Larson
 Malcolm R. Longshore
 Mildred Underwood McHenry
 Mary Temple Newman
 Marian Hamming Nicely
 Thomas S. Nicely
 Dorothy Ackart Nichols
 Catharine Hatfield Olmstead
 Henry L. Parrish
 Mary Ann Ogden Parrish
 Nancy Deane Passmore
 †Edward M. Passmore
 William Poole
 Martha Bantom Samuel
 Frederick C. Schreiber, D.D.S.
 Theodora Abbott Schreiber
 Anna Rickards Sensenig
 Helen G. Stafford
 Helen Bessemer Stollnitz

Margaret Spencer Stradley
 Joseph T. Sullivan, 2nd
 †Henry G. Swain
 Ferris Thomsen
 Ralph W. Tipping
 H. Hames Turner
 Harold E. Wagner
 Sarah Brecht Wert
 Stanley I. Winde
 Merida Grey Worth
 John S. Worth
 Eleanor Jenkins Zendt

CLASS OF 1931
Class Representative:
Donald C. Turner

Anonymous
 Gwen Dutton Abel
 Joseph L. Atkinson
 William I. Battin, Jr.
 Marguerite Emma Baur
 Clement M. Biddle, Jr.
 William Blum, Jr.
 Jean Harvey Bodman
 Richard C. Bond
 John M. Brecht, M.D.
 Irwin G. Burton
 Helen Fletcher Carriger
 Amanda Hurlock Chaffee
 †Thomas S. Chambers
 Frank S. Christian, Jr.
 Martha Wood Christian
 Louise Fisher Cleaver
 Ralph L. Connor
 John M. Cookenbach
 John D. Corbit, Jr., M.D.
 William James Cresson, Jr.
 Margaret Orr Curtis
 Carl K. Dellmuth
 †Hyman J. Diamond
 Robert H. Douglas
 Elizabeth Woodman Eckert
 Margaret Dewees Foster
 Lewis Fussell, Jr.
 Neville C. Gee
 William Newman Gray, III
 Mary Betts Hoadley
 Mary Alma Hull Hoy
 Daniel S. Hubbell, Jr.
 †Esther Seaman Jackson
 Lawrence E. Jewett
 David C. Jillson
 William T. Jones
 Nox McCain Kehew
 H. Dietz Keller, Jr.
 Robert E. Kintner
 Robert H. Lamey
 Anna Ridgway Lang
 †Barbara Pearson Lange
 Thomas Willets Lapham
 J. Gordon Lippincott
 †Beatrice Beach MacLeod
 William S. McCune, M.D.
 The Rev. Donald K. McGarrath
 Elisabeth Hiebel Metz
 †Elizabeth Maxfield Miller
 Florence V. Miller
 Ralph M. Mitchell, Jr.
 Margaret Zabriske Nichols
 Edward Lee Noyes
 Margaret Davis Palmer
 Samuel Jackson Parker
 Rutherford T. Phillips
 Albert J. Pittman
 David Lukens Price
 Elizabeth Newcomb Rayner
 †Kathryn Sonneborn Read
 †Ellen Fernon Reisman
 Caroline Jackson Rushmore
 Leon A. Rushmore, Jr.
 Amelia Emhardt Sands
 Roy D. Simon
 Ruth Calwell Snyder
 Jane Michener Spangler
 Marjorie M. Starbard
 Robert L. Testwuide
 Helen Walter Thomsen
 Donald C. Turner
 Daulton G. Viskniskki
 Joseph H. Walter, Jr.
 †Merritt S. Webster
 Howard C. Westwood
 Houston Wilson
 †Raymond H. Wilson, Jr.
 Robert H. Wilson
 Barbara Briggs Winde
 Natalie Harper Wood
 †C. Brooke Worth, M.D.
 Helen Andrews Zehner

CLASS OF 1932
Class Representative:
Thomas C. Park, Jr.

†Dorothy Slee Algeo

William R. Allstetter
 Katherine Hunt Bennett
 Anne Chapman Booth
 Katherine R. Booth
 Nora R. Booth
 Elizabeth Spaulding Calvert
 Eleanor Pusey Clement
 †Katharine Warren Coles
 Joseph Engle Colson
 Dorothy Keller Curl
 Winifred Marvin Daniell
 Edmund Dawes
 Anna Janney De Armond
 Dorothy F. Deininger
 James B. Doak
 Winston M. Dudley
 William W. Eaton
 Frances Reinhold Fussell
 †Helen T. Garrett
 Margaret Littlewood Gibbs
 Dorothy Ogle Graham
 Robert Ernest Hadeeler
 Ruth H. Helm
 Florence Arnold Hoadley
 Charles H. Hunt
 Louise G. Isfort
 James Russell Jones
 Clark Kerr
 Max Kohn
 Frank F. Kunca
 Edna Pusey Legg
 Davis L. Lewis, Jr.
 Edith Bowman Lippincott
 Benjamin Ludlow, Jr.
 Edwin Scott Lutton
 Virginia Melchoir Lutton
 Margaret Martin
 Jean Walton Noyes
 Helen West Nutting
 Helen Grumpelt Oren
 Thomas C. Park, Jr.
 William H. Perloff, M.D.
 Mary Fisher Plumb
 †Florence Williams Potts
 S. John Pyle
 Kathleen C. Quinn
 †Bertram H. Schaffner, M.D.
 †Harry E. Sproggell
 Helen Gates Taylor
 W. Monroe Vansant
 Louis S. Walton, Jr.
 Priscilla Miller Weed
 Evelyn Patterson Wickersham
 Anna Kurtz Wier
 Carolyn Jones Williams

CLASS OF 1933
Class Representative:
Lewis M. Gill

Willis C. Armstrong
 H. Bradford Arnold
 John M. C. Betts
 Barbara Batt Bond
 †Ruth Cook Brecher
 Maradel Geuting Burton
 William G. Calvert
 Elizabeth Scattergood Carson
 Wesley Bird Case
 Aldyth Longshore Claiborn
 Joseph David Coppock
 Hunter Corbett
 Jeannette Marr Corbett
 James L. Crider, Jr.
 Margaret Ball Dellmuth
 Elizabeth Dickinson Devecis
 Henry F. Donahower
 Elizabeth Falconer
 Bassett Ferguson, Jr.
 Morris H. Fussell
 Molly Yard Garrett
 Sylvester S. Garrett, Jr.
 †Charlotte Kimball Gilbert
 Lewis M. Gill
 Benjamin Greenspan, M.D.
 Walter William Herrmann
 William Mott Hicks
 Arthur C. Holman
 Ada Clement Jones
 William Henry Kain
 Barbara Crosse Kellogg
 Jessie Brown Kimmel
 Loretta Mercer LaClair
 William F. Lee
 Katherine Rowe Lentz
 Eugenie Harshbarger Lewis
 Stephen M. MacNeille
 †Franklin Miller, Jr.
 Frances Passmore Pike
 H. Lloyd Pike
 Louise Hiller Poole
 †Arabel Jaquette Porter
 Franklin Porter
 Nina Volkmar Powell
 †Helen Flanagan Randle
 Homer R. Reese

Jane Ashby Rolandelly
 Jane Sicher Rosenthal
 Robert V. Schembs
 Erik L. Sjostrom
 Jane Moore Smith
 Thomas R. Smith
 W. Jerome Smith
 Olive Adams Sonen
 Babette Schiller Spiegel
 Winifred Scales Stearns
 Willis J. Stetson
 Paul J. Strayer
 Patricia Dent Trammell
 Catherine Pierson Turner
 †Howard S. Turner
 Marjorie Mohan Turville
 Edith Jackson Walter
 Anne Mode Walton
 Edward H. Walton
 Joseph H. Walton
 Elizabeth Stammelbach
 Welfling
 Weldon W. Welfling
 Constance Draper Welsh
 Elizabeth Passmore Willis
 Richard B. Willis
 Lawrence W. Wilson
 Alla Tomashevsky Wright
 Velma Wetzel Zellner

CLASS OF 1934
Class Representatives:
Elizabeth Geddes Baker
and
Walter T. Baker, Jr.

John Abrams
 Frances Allen Archer
 Elinor Clapp Arguimbau
 Abigail Dewing Avery
 Elizabeth Geddes Baker
 Walter T. Baker, Jr.
 Donald W. Baxter
 Nina Bowers Beecham
 David W. Bishop
 John S. Brod
 Robert M. Browning
 Mini Schafer Buresh
 Robert J. Cadigan
 Samuel Dean Caldwell, 3rd
 †Helen Mansfield Carroll
 Thomas G. Casey
 Margaret Anderson Crowley
 Elizabeth Seaman Dawes
 Edwina Embree Devereux
 Ruth Kewley Donahower
 †Sarah Dunning
 Dorothy Coleman Engler
 Janet Snedden Finch
 Frederic Barron Freeman
 Lucinda Thomas Hafkenschiele
 Richard E. Harper
 Virginia Sulton Harrington
 Landon G. Haynes
 †Raymond M. Immerwahr
 Edward Lovett Jackson
 James F. Kelly
 Mary Amthor Kent
 Calvin T. Klopp, M.D.
 Hilda Gruenberg Krech
 Mabel Clement Lee
 Martha Tufts Lindley
 Jane Parrott Macgill
 Lloyd Thomas Macgill, Jr.
 Clifford E. Maser
 Anne Bowly Maxfield
 Marian Hobbell Mowatt
 George William Orr
 Elinor Robinson Pennock
 James A. Perkins
 Frank C. Pierson
 Alice Burton Potter
 Elizabeth Carver Preston
 Lorraine Marshall Pyle
 Ruth Lippincott Rice
 Ellis B. Ridgway, Jr.
 George Schairer
 Mary Tarbox Schairer
 Grace Biddle Schembs
 Margaret Wolman Schwartz
 Dorothy Lightfoot Thomas
 Elizabeth Blessing Vankirk
 Walter A. Vela
 Louise Stubbs Williams
 Ned B. Williams, D.D.S.
 Ida Bowman Worth
 Robert E. Worth
 Porter Reid Wray
 Robert A. Young, Jr.

CLASS OF 1935
Class Representative:
Margaret Peters Mathews

Caroline Hales Bailey
 Kathryn Bassett

Elizabeth Lane Beardsley
 Clarence D. Bell
 Rosemary Cowden Cadigan
 Mary Schorer Cake
 The Rev. Samuel H. Cassell, Jr.
 Elizabeth Blair Cochran
 David E. Davis
 Shirley Davis
 Elizabeth Chaney Ferguson
 Frances C. Fetter
 †Edith Serrill Galloway
 Donald L. Glenn, M.D.
 Marian Davis Griffith
 Paul A. Hadley
 Cynthia Wentworth Hamnum
 Edson S. Harris, Jr.
 Kenneth W. Heclder
 H. Kimble Hicks
 James C. Hill
 Barbara Ivins
 Van Dusen Kennedy
 E. Frederick Koster, M.D.
 Robert B. Lewis
 Doris Sonneborn Lippincott
 Margaret Peters Mathews
 †Kate Walker McCrumm
 Dino E. P. McCurdy
 Elizabeth Hodges Murphy
 Caroline Dunham Naylor
 Michael S. Paulson
 Marguerite Tamblin Pierson
 †Emma Michael Reynolds
 James Nelson Rice
 Gilbert W. Roberts
 David J. Somers
 Sue Thomas Turner
 †Jean B. Walton
 Sylvia Linville Way
 †Fritz Joachim Weyl
 William P. Worth

CLASS OF 1936
Class Representative:
William D. Taylor

Jean Harvey Anderson
 Virginia Smith Andrew
 Winifred Johnson Baker
 Mary Waddington Barnum
 Robert L. Bell
 Helen Price Belser
 Richard L. Bigelow, Jr.
 Frank H. Blumenthal
 Lorraine Patterson Bradbury
 William C. Bradbury
 †Mary McCarty Bye
 Carolyn Keyes Cadwallader
 T. Sidney Cadwallader, 2nd
 Eleanor Gies Coes
 Margery McKay Cridland
 Philip D. Croll
 Ruth Strattan Cummins
 Emily P. Dodge
 J. Earle Edwards, Jr.
 Alice Robinson Erb, M.D.
 Clayton L. Farraday, Jr.
 James A. Finley, Jr.
 Elise Kohn Friedman
 W. Sherman Garrison, Jr., M.D.
 Charles R. Gerner
 Helen Malone Glass
 Mary Laird Graeber
 Robert K. Greenfield
 Franklin J. Gutches
 Virginia Allemen Hartswick
 Joan Keller Hertzberg
 Elisabeth Coale Humphrey
 Richard A. Humphrey
 Katherine Lever
 †Thomas H. Loeb
 George E. McCandlish
 Dorothy Hoyt Mollin
 Barbara Blackburn Myers
 Paul B. Oehmann
 Catherine Bays Parrish
 Lawrence L. Parrish
 Priscilla Johnson Patton
 Jean Bredin Perkins
 Marlette Plum Petze
 Helen Shilcock Post
 Richard Post
 Jane McCord Potts
 Gretchen Reller
 Edward Hall Roberts
 Franklin E. Satterthwaite
 Robert S. Schairer
 David H. Seull
 †John W. Seybold
 John Prior Sinclair
 Elizabeth Krieger Snowden
 Harold B. Steinberg
 Christine Robinson Taylor
 William D. Taylor
 Margaret M. Tilton
 Onnolee Gates Vodges
 Louise C. Watkins

Elizabeth Smith Winn
William P. Wood

CLASS OF 1937
Class Representatives:
Joan Kelley Fowler
and
Ward S. Fowler, M.D.

Samuel F. Ashelman, Jr.
Muriel White Baker
Walter S. Barclay
John Newlin Beck
Katharine White Beecher
Kate Hood Bodine
Margaret Parton Britter
Elizabeth Dobson Broomell
G. Lupton Broomell, Jr.
James E. Buckingham
William C. Campbell
John S. Child
Arnold F. Clark
James H. Clarke
Benjamin Cooper
†Isabel Benkert Daly
Holly Ross Draper
Ruth Shoemaker Flaccus
†George E. Forsythe
Joan Kelley Fowler
†Ward S. Fowler, M.D.
Margaret L. Germann
Grace Eckman Gilbert
Wesley R. Goddard
Joseph Hafkenschiel, Jr., M.D.
Mason Haire
A. Thomas Hollowell
Marguerite Cotsworth Hamman
James A. Harper
†Richard Heavenrich
Alma B. Helbing
Kate Meyer Herman
Louise Pauline Honsel
Barbara Leshner Hughes
†George D. Hulst, Jr.
Constance Smith Jones
†Samuel I. Kalkstein
Elizabeth Jackson Kamp
John Justus Kiru
Robert Klaber
Wayne L. Lees
Charles W. Loeb
Betty Dennis Milner
Irving A. Morrisett, Jr.
James A. Murray
William M. Muth
Hazel Burritt Oehler
T. H. Dudley Perkins, Jr.
Margaret Rhoads Pohe
Mina Waterman Power
Eleanor Russell Pratt
William C. H. Prentice
Olva Faust Quick
Edwin P. Rome
Elizabeth Rowland
Allan H. Salm
E. Morton Schaffran
Irving S. Schwartz
Erwin F. Shrader
Anne Brooke Smith
Elizabeth Haller Smith
Manning A. Smith
Martha L. Smith, M.D.
Barbara Brooks Smoyer
C. Arthur Spaulding, Jr., M.D.
Helen Solis-Cohen Spigel
Patty Morris Stabler
Carolyn Wood Stamford
Charles F. Garland Steinway
Richard J. Storr
Margaret Cupitt Struble
Josephine Peters Terrell
Isabel Wilde Thomson
Marjorie Kleine Vela
Barbara Pearson Walker
Ann E. Whitcraft
Emily Whitman
Sidney L. Wickenhaver
Frederick J. Wiest, Jr.
Jean Dithridge Wohlson
John Henry Wood, Jr.
Richard M. Worth
Muriel Eckes Zacharias

CLASS OF 1938
Class Representative:
Virginia Newkirk Weltmer

Virginia Bond Aiken
†Alfred F. Ash
Margaret Peter Ashelman
Jane Klaer Aspinall
†Boris Blai, Jr.
†George D. Braden
John H. Breckenridge
Miriam Booth Breckenridge
Lois Wright Brown

Margaret Menuez Brown
Charles A. Caldwell
John R. Carlson, Jr.
Harriet Dana Carroll
William R. Carroll
David W. Chaney
Faith Barsalow Chaney
Elizabeth Willits Cocks
Carl C. Colket
Elizabeth Stubbs Cooper
George B. Cooper
Elise Hagedorn Cristol
Mary Elizabeth Dumm
Jane Reuter Duvall
Marjorie Van Deusen Edwards
Alice Fernsler Elbert
Eleanor H. Ferguson
Jean Tompkins Fort
Ann Lapham Frazer
E. Wayne Frazer
Elizabeth Brosius Garrison
David A. Goldsmith, M.D.
William T. Harrison
Vartan Hartunian
Carolyn Hogeland Herting
Catharine M. Hitchcock
R. Murray Hoffman, Jr.
Charlotte Weaver Jones
Geoffrey Keller
Nathan S. Kline, M.D.
Janet Vaughn Koch
Mary Jane Miller Koster
Henry E. B. Kurtz
Eugene M. Lang
Margaret Bill Lewis
Clare Hellman Loventhal
James A. Malcolm, Jr.
Elizabeth W. Mims
Ernest A. Mitter
†Georgette Moyer Most
William L. Nute, Jr., M.D.
Margaret Davenport Nutt
Peter F. Oesper
Elizabeth Henszey Owers
Mary Herrick Porter
Burton Richards
Clarence H. Rosenbaum
†Katharine Scherman Rosin
Anne Tracy Rossmore
Mary McDermott Shideler
Eric L. Simmons
William F. Smith, 2nd
Hugo Sonnenschein, Jr.
Jean Weltmer Stetson
Eleanor Joyce Stone
Virginia Vawter Storr
Marian Snyder Ware
Elizabeth Linvill Way
Gertrude S. Weaver
Virginia Newkirk Weltmer
Elizabeth Hay Wiest
Deborah O. Wing
Joseph Winston
Elizabeth Matz Wire
†Cyrus F. Wood
Richard B. Wray

CLASS OF 1939
Class Representatives:
Gertrude Maginniss Peelle
and
Robert B. Peelle

Anonymous
Ray C. Albertson
Charlotte Dean Appleton
Charles R. Bell
Elise Stone Bell
Mary James Bell
Joseph C. Bender
William E. Boam
Mary C. Bowers
Vincent S. Boyer
Nicholas K. Braun
John R. Brown
Janet Hill Coerr
Louis F. Coffin, Jr.
Sally McClelland Cox
Samuel L. Cresson, M.D.
Richard A. Dimpfl
Ralph H. Fisher
George R. Formwalt, M.D.
†Alexandra Illmer Forsythe
Jean Davis Gibb
Katherine Gibson Gilbert
Gretchen Collier Gmelin
Elizabeth Taylor Goshorn
Robert M. Goshorn
Mary Hoagland Gruen
David Harman
Dale L. Herndon
Frederick S. Holderle
Gretchen Watson Hughes
Margaret Cheeseman Huselton
Edmund Jones

Wellington D. Jones, Jr.
Margaret Chase Judd
William Ashby Jump, Jr.
Elizabeth Goodrich Kalkstein
Joan Pascal Karasik
Peter Kaufmann
Mary Solis-Cohen Keller
Robert G. Leimroth
Edward S. Little
Wm. T. Livingston, 2nd, M.D.
Peter H. Lombard, Jr.
Doris Herold Lund
Leland Stanford MacPhail, Jr.
Janet Wilson Malcolm
Eva Ladenburg Mayer
Olive Hendricks Mayer
Anne Stone McIlvain
David McIntyre
Kenneth R. Meader
Ned M. Morningstar
James S. Ottenberg
Eleanor Johnson Painter
William D. Patterson
†Gertrude Maginniss Peelle
Robert B. Peelle
Helen Jones Rake
Jane Martin Roberts
John W. Roberts
Robert B. Rockwood
Ann Douglass Salomon
Mary Ryan Seagrave
†Gertrude Blood Seybold
Jane Shohl, M.D.
Jean C. Slack
Eleanor Pancoast Smith
Margaret Trimble Smith
Elvin R. Souder
Barbara Stearns
Clio Barnes Stearns
Mary Whitford Streit
Frederick C. Strong, 3rd
Margaret King Stroop
Gordon P. Tapley
John C. Thomas
Jane Hastings Thompson
Stewart Thorn
Bruce R. Valentine, M.D.
Robert B. Walker
John B. Warrington
Gordon S. Watts
Virginia Morse Wells
Gary White
Edward H. Worth, Jr.
John F. Wright
James S. Zinner

CLASS OF 1940
Class Representative:
Adalyn Purdy Jones

Anonymous
William C. Adamson, M.D.
Newell G. Alford, Jr.
Richard B. Angell
Cornelia Brown Bailey
†Anna Flanders Balivet
Ilse Heime Baum
Alden S. Bennett
Eleanor Yearsley Bennett
Catherine S. Birdsall
Edward B. Booher
Jean Woehling Bosler
Miles Wesley Bowker
K. Merrill Lindsley Camp
William P. Camp, M.D.
Martha Eastwick Carroll
L. Lewellyn M. Clevenger, 3rd
Ray H. Coffman
Ernest D. Courant
Alfred D. Cox, Jr.
Marian Edwards Cox
Hope Griswold Curfman
Barbara Deweese Day
†Ralph I. Dunlap, Jr.
Charles A. Eberle, Jr.
Mary Broomell Eberle
†Josephine Elias Elverson
Charles A. Gemberling
†Dorothy Hubbell Genmill
Claribel Goodwin
Elizabeth K. Graves
Eleanor Evans Harman
Laura Knapp Harper
Harry H. Haverstick, Jr.
Marion S. Hayden
Edward D. Henderson, M.D.
Anne Schechter Hertzberg
Edward A. Jakle
Donald E. Johnson
Adalyn Purdy Jones
Charles M. Judson
Mary Ellis Kahler
John H. Kaufmann
Barbara Mandelbaum
Kirchheimer

Virginia Burger Knight
Betty Rogers Langdon
Margaret F. Leeper
Lynne Spencer Lees
Helen Crosby Lewy
Martin L. Low
Dorothy Macy, M.D.
Edith Harper Marshall
Mary Paxson Matthews
Thomas A. Mawhinney
Robert M. McCormack, M.D.
Rachel Andrus Meixell
Charles F. R. Mifflin
Walker L. Mifflin, Jr.
Mary J. Caldwell Nickerson
Celia Price Patterson
Doris Baar Poole
Robert W. Poole
Arthur W. Post
William H. Reller
Charles Stix Rice
Jane A. Rittenhouse
Lewis M. Robbins
Martha McCord Robinson
Albert N. Robson, Jr.
William Rossmore
Jane Kellock Setlow
Suzanne Cunningham Sheldon
Virginia Lawson Sites
F. Gordon Smith
Dorothy Cupitt Thompson
Jean Maguire Thompson
Jeanne Cotten Thompson
Rexford Emerson Tompkins
Virginia Mayer Valentine
Dorothy Webster VanDenburgh
†Byron H. Waksman, M.D.
Samuel W. Warburton
Louise Watters
Betsy Platt Weiner
Donald K. Weltmer
Margaret Rusk White
Lawrence C. Wolfe
Margaret Wyman

CLASS OF 1941
Class Representative:
John B. Ferguson

Eugene Ackerman
Vera Starbard Adkins
Claude Ellery Anderson, Jr.
Frank W. Appleton, Jr.
Barbara Ballou
Benson A. Bowditch
Gail Tappen Bowditch
Ethel Wolf Boyer
†Josephine Clarke Braden
Robert J. Cahall
Francis Edward Cavin
Edward Arthur Chasins
E. Ross Clinchy, Jr.
Lois E. Corke
Elizabeth Jackson Coulter
Anthony J. Degutis
Elizabeth Turner Dehn
†John W. Delaplaine
Frederick S. Donnelly, Jr.
George Richard Eberle
Francis H. Erdman
Barbara Morehead Ferguson
John B. Ferguson, Jr.
Helen Howard Formwalt, M.D.
Hazel Bazett Froscher
Elaine Gerstley Fuld
Sarah Mills Garbart
William W. Geddes
Helen Tomlinson Gibson
Dorothy Rakestraw Gould
Margaret Johnson Hall
Arthur Harman
Francis A. Hegner, Jr.
Grant Heilman
Guy Henle
Mary West Hower
Eleanor Jones Ingersoll
Mary Pulverman Judson
Serge Peter Karlow
John I. F. Knud-Hansen, M.D.
Creighton B. Lacy
Stephen G. Lax
June Thomas Lemke
Elizabeth Murch Livingston
Philip B. Lorenz
Jane Richardson Mapes
Ruth Whitson Marsh
John F. Marshall
Robert B. Marshall, Jr., M.D.
Joanna Hill Mikesell
Ann Driver Miller
Glenn E. Miller, Jr.
Elizabeth Malcolm Murray
†Barbara Newborg
Jane Wheeler Norman, M.D.
†Judith M. Perlzweig

Samuel R. Powers, Jr., M.D.
Pearce T. Rayner
Fred T. Reed
J. Mark Robinson
William H. Rogers, Jr.
Alex Morton Rosenblum, M.D.
†Richard B. Setlow
Anne Davis Shullenberger
Marjorie Todd Simonds
Jerome Simson, M.D.
Alice Robinson Smith
Beatrice Noehren Smith
Richard O. Smith
Robb V. Smith, M.D.
A. David Speers
Herbert S. Steelman, Jr.
F. Walter Steuber, Jr.
Ruth Wilbur Stickney
Donald Stix
Ruth Richardson Sutton
†Helene Herzberg Suydam
Edith Melville Taylor
Albert G. Thatcher
Caroline D. Underwood
Ruth Franck Van Collie
E. Joseph Verlie, Jr.
Elizabeth Earl Verlie
Isabel Durkee Warner
Frances Brown Watts
Jane Northrup White
Barbara Winne

CLASS OF 1942
Club Representatives:
Anne Jones Martin
and
Charles C. Martin

Isabel Bennett Abbott
Arthur K. Adams
Eleanor Green Akina, M.D.
†Helen Cornfeld Arens
Constance Kent Barnett
G. Wendell Beck
Aline Wolff Benjamin
George C. Bond
Charlotte Hofmann Bose
†Anne Whitney Calloway
Margaret Morgan Capron
William M. Capron
Janet L. Carpenter
Mary Jane Zimmerman Clark
Mary Griscom Colegrove
Ann Whitford Comstock
Stanton E. Cope, M.D.
Charles LeRoy Darlington
Paul A. Dewald
Margaret Shoemaker Dietz
Rowland E. Dietz
William H. Dietz
Margaret Macomber Douglas
Phyllis Tait Dunham
Sarah Lindley Ehrich
Dorothy J. Ernst
Thomas P. Evans
Mary Weintraub Felsten
Thomas W. Findley
Thomas I. Ford
Roger Alan Frost
Kathryn Lubs Furber
Virginia Boggs Gunn
Hazel Maxwell Haines
Roger Karr Harter
Niels Haugaard, M.D.
Edith G. Henderson
Kathleen Oliver Huff
William L. Hugarin
Anne Margaret Kuhn
Henry B. Leader
Jean Ferriss Leich
John F. Leich
Albert Harry Lewis
†Sarah Lee Lippincott
Virgil Loeb, Jr., M.D.
Helen Spencer Lynch
Laura Louise Lyon
Katherine Keeler Mace
Caroline W. Manning
Anne Jones Martin
†Charles C. Martin
Jennie Bradfield McBean
Gene Smith McCulloch
Margaret Jean Moyer
Gilbert B. Mustin, Jr.
Lois Decker O'Neill
Margaret Davies Ottenberg
Ruth Wolf Page
Dorothy W. Peaslee
Donald C. Pelz
Anne H. Pike, M.D.
Margrethe Randall Powers
Mary Boileau Ramsey
Elizabeth Ramsey Reagan
Robert E. Rowand, M.D.
Carl C. Sautter, Jr.

Lucy Selligman Schneider
 Walter T. Skallerup, Jr.
 Robert W. Spencer
 Charles F. Spitzer
 B. Sheldon Sprague
 Elizabeth Peirce Swift
 Howard E. Tompkins
 W. Dean Trautman
 Jeanne Curtis Whitesell
 Cythia Swartley Zimmer, M.D.
 Robert N. Zipfel (Deceased)

CLASS OF 1943
Class Representative:
Janet Bartleson Mochel

Anonymous
 Rogers G. Albritton
 Edward H. Atkinson
 Edward M. Bassett, Jr.
 Marjorie Ann Bassett
 Royce E. Beatty
 Nicholas A. Beldecos
 Rufus A. Blanshard
 Winifred Cammack Bond
 Jane Hand Bonthron
 Carol Dowdell Brumbaugh
 William Richard Busing
 Joan Collett Butler
 Janet Goodrich Chapman
 John W. Chapman, Jr.
 Reed L. Colegrove
 Elisabeth Thom Coleman
 Robert Ellsworth Coleman
 Charles P. Cryer
 *David Y. Curtin
 James G. Deane
 Anna Huntington Deming
 Betty Ann Gawthrop Donnelly
 Orville W. Donnelly
 Mary Ann Kuechle Dudley
 John L. Dugan, Jr.
 Priscilla White Dunn
 Robert Stafford Dunn
 Claire Barton Eby
 William J. Erdman, 2nd, M.D.
 John B. Felton
 John C. Fergus
 Hilda Knier Findley
 Constance Spink Fleming
 George C. Ford
 *Margaret McCain Ford
 Herbert W. Fraser
 David Gale
 Daniel J. Ganister
 Margaret Woodruff Glenn
 *Daniel L. Goldwater
 *Elizabeth Haines Goldwater
 Ira Judd Greenhill
 Elinor P. Griest
 Wilberta Moody Hardy
 Theresa Votaw Harman
 Edna Greenfield Harris
 Joan White Harrison
 Robert C. Hecht
 Virginia Curry Hille
 Betty Stern Hoffenberg
 Irene E. Hollingsworth
 Elizabeth DeNoird Jones
 Martha Grawols Kanwit
 Robert B. Keller
 Margaret Haight Kelly
 Joseph W. Kimmel
 Ruth Langer Koffsky
 Eleanor Durkee Leach
 Herbert J. Leimbach, Jr.
 Diana Dodge Lewars
 L. Eldon Lindley, Jr.
 Beatrice Brewster Linton
 Jean Robinson Loeb
 Frank L. Lyman, Jr., M.D.
 Irene Bany Magaziner
 Robert V. Maier
 William Jackson Marshall
 Richard H. Mayfield
 Homer Barker McCormick, Jr.
 Joan Johnson McKinley
 Elizabeth Darbshire McNeil
 Gertrude Wright McPherson
 Jane Morss Meyer
 Anne Feddeman Mickey
 Elizabeth Peabody Miller
 *William H. Mills
 Janet Bartleson Mochel
 Peter A. Morris
 Philip Myers, 3rd
 Vivian Goldstein Olum
 Daniel Martin Pearce
 Philip C. Pendleton
 Jane Smedley Pike
 Laurama Page Pixton
 *Morton S. Raff
 Jean Cushing Reed
 Joan Roberts Reller

William H. Richards
 Joseph T. Riemer, M.D.
 Philip C. Rowe
 David W. Riley
 Eleanor Anne Rittman
 Janet Ann McCloskey Robbins
 Olive Bainton Robison
 Mary Blankenhorn Sassone
 Helen Connors Schell
 Barbara Whipple Schilling
 Felice Klau Shea
 James W. Shean
 William W. Slocum, Jr.
 Jane Felix Smedley
 *Ellsworth C. Smith
 June Corey Smith
 Helen Leidesdorf Sonneborn
 Anne Webb Swigert
 Charles B. Tachau
 Charles Reed Tanguy
 David Stanton Tappan, Jr.
 Thomas O. Taylor
 Erika Teutsch
 †Randal H. Thomas
 Dorothy Shor Thomson
 John S. Thomson
 Margaret Bebie Thomson
 Elizabeth Ringo Tobin
 Mary Stewart Trageser
 Richard M. Traimer
 Allen Robert Trudel
 Michele Marechal Trudel
 Carolyn Wensink Ullman
 David U. Ullman
 Rena Levander Van Nuys
 Elizabeth Glenn Webber
 Miles George Wedeman
 David Collins Whipple
 Barclay White, Jr.
 Emily Wallenfels Gruen White
 Lois Walton White
 Lenore Manley Wildsmith
 Jean S. Williams
 Richard Wright
 †Robert L. Young

CLASS OF 1944
Class Representative:
Fred C. Selby, Jr.

Anonymous
 John C. Adler, M.D.
 Anne Stevens Allen
 Anne Miller Ayer
 Edward F. Babbott
 Robert J. Beck
 Harry C. Boardman, Jr.
 Ruth Morgan Boudinot
 Margaret Keeler Bowen
 Stephen P. Bredin
 Mary C. Brewster
 Amy Green Brown
 Catherine Doane Burkett
 †William G. Carson
 Sue Mellett Chasins
 Virginia Vernon Chennell
 Edward Winslow Council
 Arthur M.
 Dannenberg, Jr., M.D.
 †Esther Ridpath Delapaine
 Margaret Dougherty Donnelly
 Catharine Taylor Eckfeldt
 Robert L. Ehrmann, M.D.
 Peter Elias
 Martha Fuchs Fenger
 Barbara Mott Ford
 Thomas Frank
 Phyllis Lohr Frost
 Virginia Pennoyer Gehring
 John H. Githens, Jr., M.D.
 †Edith A. Graef
 A. Paul Hare, Jr.
 George A. Heise
 Kala Rosenthal Herlands
 Louise Zimmerman Hieatt
 Louise Williams Hoffman
 George T. Inouye
 William Y. Inouye
 H. Walter Jones, Jr., M.D.
 Julienne Brott Katz
 Carolyn Roberts Kennett
 Robert W. King, Jr.
 Evelyn J. Kline
 Doris Morrill Leader
 Nancy Morgan Leavelle
 Kenneth B. Lewars
 William F. McNagay
 Kathryn Shields Mulhearn
 Frank H. Mustin
 Phyllis Ann Nelson
 Frederick H. Ohrenschall
 Doris Ellen Parker
 Ann E. Pike
 Robert E. Rath

Betty Southgate Rogers
 Robert S. Sanford, M.D.
 Elizabeth Paine Sawyer
 Barbara Bair Shull
 Eleanor Preston Small
 Ernest K. Smith, Jr.
 Ralph R. Sonnenschein, M.D.
 Robert N. Stauffer
 William Nelson Stecher, M.D.
 †Elizabeth Hoisington Stewart
 Patricia Lum Taylor
 Marjorie Mills Trobaugh
 Jane Cox Vonnegut
 Gordon P. Walker
 Gladys Woolford Winter
 Rachel Ann Wright
 John E. Zerbe

CLASS OF 1945
Class Representative:
Janet McCombs Baldwin

Lucy Axelbank
 Janet McCombs Baldwin
 Phoebe Cornog Balls
 Bernhard A. Bang
 Harriet Bell Barrett
 Jean P. Blanchard
 Elise Knaur Brigham
 Tracy W. Brown
 Catharine MacDonald Burkhart
 Richard G. Burrows
 Jonathan F. Bushnell
 *John Ben Butler, Jr.
 Malcolm Campbell
 Jephtha J. Carrell
 Barbara Taylor Crawford
 Thomas B. Darlington
 Paul E. Dicker
 Janet Rogers Dorrance
 Harriet Froer Durham
 †Phyllis Goff Eastburn
 Ellen Williams Farber
 Ann T. Geddes
 Prudence Hyde Gibbons
 Doris Carr Gilbert
 Mary Jane Gray, M.D.
 Walter R. Guild
 †Dorothy Lucking Hagerty
 Margrete Jespersen Hartman
 Neal E. Heffernan
 Charles E. Hewins
 Margaret Chadwell Howe
 Verdalen Hoag Johnson
 Audrey Lord Kemp
 Elizabeth Blackburn Kimmel
 James H. Krick
 Margaret Portis Kuhns
 Ann Millis Leavenworth
 Frederick A. Lehman
 Jane Plummer Leimbach
 Margaret Walker Lippincott
 Evelyn Granat Maier
 Allen S. Mariner, M.D.
 Margaret E. Marshall
 Harry E. McCloskey
 Polly Lou Penman McClure
 Pope B. McIntire
 John B. Mennig
 John Bond Mochel
 Alice Anne Ritchie Navin
 Gilman M. Ostrander
 Janet Locke Page
 Elizabeth Oliver Palmer
 H. Mitchell Perry, Jr., M.D.
 Winnifred Poland Pierce
 William T. Price, Jr., M.D.
 Henrietta Pyle
 Frederick H. Richards, M.D.
 Ann Solis-Cohen Rosenthal
 Aurelia Townes Schawlow
 Marion King Schlefer
 Thomas R. Scott
 Ursula Marsh Scott
 Margaret Slocum
 Ethel Farley Spackman
 Irving B. Stanton, Jr.
 Elizabeth Cross Tompkins
 Barbara Schinnerer Tovey
 Warren Uchimoto
 Arnold F. Van Pelt, Jr.
 Barbara Anne Johnson Walton
 Jane Barus Wehncke
 Lois E. Wells
 Nancy Kent Ziebur
 Jane M. Zinninger

CLASS OF 1946
Class Representative:
Abraham W. Martin

Robert D. Agler
 Judith Braude Balderston

Sara Jane Kret Blechman
 Marjory Colwell Boardman
 Jean Kistler Bornholm
 Joan Jessop Brewster
 Frederika Nelson Brooks
 Mary E. Brown
 Betty Mateer Buehner
 Jean Gibson Burrows
 Anne Gale Colton Bushnell
 Scott Butler
 Sylvia Ward Carr
 Elinor Jones Clapp
 Virginia T. Cobbs
 Sally MacLellan Council
 Joseph W. Cramer
 Carroll I. Crawford
 Ruth Smith Creech
 Ida Curtis Ennenga
 John H. Ferber, M.D.
 Doris Bye Fern
 Isabel Emory Gamble
 Mary Ann Gehres
 Joan Seidel Gross
 Marie Cooley Haabestad
 Barbara Gawthrop Hollowell
 Susan E. Harwig
 Nancy Smith Hayden
 Nancy Randall Heckman
 Richard L. Heckman
 Rosemary Accola Hewitt
 Nancy Garver Hoover
 *Kathe Solis-Cohen Jacoby
 Nancy Carol Jones
 Mary Louise Keay
 Phyllis Kinkead Kelley
 Grace Elizabeth Kemp
 Betita Martinez Konigsberger
 Paul J. Kopsch, M.D.
 Albert Lengyel
 Louise Yoder Lindley
 Samuel M. Loescher
 Abraham W. Martin
 Noble T. McHugh
 Joan Buesching McNagay
 Patricia Montenyohl
 Alice E. Mustin
 Janet Stanley Mustin
 Mary Lou Dutton Mustin
 Gerald E. Nolin
 Katharine Hill Ostrander
 Edward H. Page
 John E. Pixton, Jr.
 Marianne Frey Potter
 Oscar M. Powell, Jr., M.D.
 Esther Moore Power
 Marilyn Peele Rath
 Martha Hill Renda
 Katherine Wolfe Rice
 Nancy Grace Roman
 Cornelia Clarke Schmidt
 Robert L. Segal, M.D.
 Charles E. Seiler, Jr.
 Dayrell McClure Spence
 Virginia E. Staman
 Raymond J. Starrels, M.D.
 Carol Dragstedt Stauffer
 Hildreth Strode
 Anne Murphy Swann
 Lennard T. Swanson, D.M.D.
 Jean W. Thompson
 Dorothy Bowman Trippel
 Helen Ogden Willis
 Norman J. Winston, M.D.
 Milton A. Wohl, M.D.
 Lawrence W. Yearke

CLASS OF 1947
Class Representative:
W. Marshall Schmidt

Anonymous
 Sylvia Peters Agler
 A. Howard Albertson, Jr.
 Kenneth Allebach
 Frank R. Ayer
 Janet Hotson Baker
 †Robert G. Bartle
 Mary Styetler Bement
 Leo Arthur Borah, Jr.
 Howard C. Bowman
 †Adelaide D. Brokaw
 †Kenneth Taylor Brown
 Susanne Bradley Bush
 Demaris Affleck Carrell
 William John Carter
 Vaughan C. Chambers, Jr.
 Barbara Norfleet Cohn
 †Elizabeth Pope Compton
 Donal K. Coyle
 Douglas W. Cray
 Dorothy Dana Curtin
 Anna Torrey Davis
 Ann Taylor Debevoise

C. Russell DeBurlo, Jr.
 Robert L. Decker
 Alice Deatherage Denton
 Gordon W. Douglas
 Byron Stauffer Ebersole
 Ward Dennis Edwards
 Robert F. Gemmill
 Clifford R. Gillam, Jr.
 Mildred Webb Gillam
 Willa Freeman Grunes
 Robert G. Hayden
 Victor H. Herbert, Jr.
 David Lewis Hewitt
 James Robert Hunter
 †Gertrude Enders Huntington
 Eleanor Ward Inouye
 Miyoko Inouye
 Calvin Lewis Kaiser
 Donald E. Kelley
 Virginia Fraser Kemp
 William N. Kinnard, Jr.
 David Frederick Kirm
 Dale Shoup Mayer
 Mary Gehres McCormick
 Shirley Lyster McHugh
 Roy W. Menninger, M.D.
 Marjorie D. Moerschmer
 James H. Nash
 Charles E. Newitt
 Barbara Swindell Nolin
 Robert E. Orton, Jr.
 Gwinn F. Owens
 H. Edmund Peelle, Jr.
 Carroll F. Poole
 Marjorie Jeanne Potter
 Alan L. Rossbach
 Mary Lowens Rowe
 Howard Morley Sachar
 W. Marshall Schmidt
 Patricia Schneider
 William Charles Sieck
 Catherine Jane Smith
 Donald W. Smith
 John K. Spafford, Jr.
 D. Barclay Spence
 Hanna Kenmore Still
 George Joseph Strauss
 †Lilo Teutsch Strauss
 Jane Ballard Swan
 Carolyn L. Taylor
 Jane W. Torrey
 Gloria Clement Townsend
 †E. Wolfgang Treuenfels
 Elizabeth Chase Trimmer
 Elizabeth Crawford Uhlman
 Nancy Eberle Valtin
 Ernst W. Voorhoeve
 William B. Wenner, M.D.
 *Michael M. Wertheimer
 Clyde Arnold Willis
 Jackson De Camp Willis
 Benjamin F. Wolverson, Jr.
 Katherine L. Wood
 †Mary Ellen Yardley
 Merle Albert Yockey, Jr.

CLASS OF 1948
Class Representative:
Harriet Glueck Gales

Anonymous (2)
 Nadia Smeallie Bacon
 Norman W. Bailey
 Franklin E. Barr, Jr.
 †Betty Elaine Bassett
 John Bartram Bement
 Lucy Hoisington Bentley
 Charles L. Bester
 Richard R. Blough
 James P. Bowditch
 John M. Brumbaugh
 Helen Hill Caughey
 Janet MacLellan Clark
 Joan Gallmeyer Clark
 William John Clark
 *Margaret V. Cole
 Joanna Meyer Cooper
 Richard E. Cordray
 Norman A. Cranin, D.D.S.
 Virginia Butts Cryer
 †Irving E. Dayton
 Sue McEldowney Dean
 Henry Dekker
 Jesse C. Denton
 Ann Meckes Detwiler
 Iris Mirov Dibner
 Patricia Plank Dickinson
 Barbara Babcock Dolliver
 †Philip K. Evans
 Mary Lou Failla
 Barbara Betsch Fath
 Bradley Fisk, Jr.
 William H. Frederick, Jr.

Edward L. Frost
Lois Ledwith Frost
Harriet Glueck Gales
Alice Higley Gilbert
Philip L. Gilbert
Paula Adler Golden
Simon Philip Goudsmit
Richard M. Greenstein
Erling H. Haabestad
Marian V. Ham
Howard F. Harris
David F. Hawke
Barbara Darrow Hays
Samuel P. Hays
Warren P. Higgins
Elizabeth Horton
John E. Houtman
Nancy Twitchell Hunter
Richard M. Hurd
Peter W. Kaiser
Grisella Hall Kerr
James V. Kindall
Robert G. Kuller
George R. Lederer
Esther H. Leeds
Marian Newlin Little
Dorothy Seiler Longaker
Abraham Amos Lurie
Mary Burnside Mangelsdorf
Hope Marindin
Sam R. Mason
Carolien Powers Maynard
John B. McCrory
Mary Evelyn McNeely
Jeanne Cummins Mellinger
Edward B. Mifflin
Ruth Monk Myers
Jane Blair Nash
Francis T. Nicholson
Arthur North
Marion Clemens North
Susan Stoll Noss
G. Bruce Overton, 3rd
Donald Gluck Oyler
John Glenn Parrish, Jr.
Burdette C. Poland
William M. Pye, Jr.
Edward B. Rawson
Nancy Burnholz Rawson
Herbert Reinhardtsen
Margaret Phelps Richie
Robert L. Roemer
Amy Roosevelt
Caroline Roundy
Edward L. Ruhe
Franklin T. Sandt
Mark L. Scheiber
Edwin C. Sevringhaus
Zara Alice Shagow
H. James Sheedy
Jane Ann Jones Smith
Joyce Smith
Gavin P. Spofford
Peter D. Sternlight
Martha Steward
Mary Strawbridge
Beth Ash Strode
Joan Colvill Sweet
Dorothy L. Swerdlove
Harriet Inglesby Thomas
Ann Thompson
May Logan Thomson
Laura Johnson Townes
John Morris Trimmer
Melvin B. Troy
Betty Mack Twarog
Eloise Schlichting Twombly
Richard C. Unger
Rolf Valtin
Gladys Smith Van Pelt
Robert H. Vernon
Ruth Vogt
Eleanor Wickes Waldrop
Dorothy Gotwald Wehrle
John C. Wentz
Robert V. Whitman
Sue Grau Williams
Carolyn Bryan Wilson
Lawrence A. Yarkley

CLASS OF 1949

Class Representative:
Chalmers C. Stroup, Jr.

Gerald E. Achtermann
Barbara L. Aeschliman
Murray G. Albertson
Rolf Otto Amann
David E. Arnington
Winston S. Bailey
Gloria Disney Baker
Norman William Baker
Stephen Barker
Robert B. Benham

Daniel N. Beshers
Roger Birdsell, Jr.
Robert K. Bissell
James K. Blake
Robert C. Bleke
Rocco Louis Bonavita
Brigitte Frankel Bowman
John W. Brace
Joann Broadhurst
Theodore R. Bromwell
Virginia Stern Brown
Edwin M. Bush, Jr.
Doris J. Campbell
Edward M. Clark
William A. Clarke, Jr.
Alice B. Clifford
Margaret Thomson Colgan
Forrest S. Compton
Charles M. Conner
Arden Fish Cordray
William L. Cornog, Jr.
Janet Crum Cornsweet
Jane Gross Corson
Lloyd R. Craighill, Jr.
Richard Cryer
Gloria Lane Cushing
Joseph C. D'Annunzio, Jr.
Samuel H. Day, Jr.
Zlata Demerec Dayton
Edwin W. Dennison
Daniel P. Detwiler
John T. Diebold
James M. Dolliver
Selma Jane Eble
Ernst Epstein
Michael J. Fabrikant
Joyce Favorite
Corinne Edwards Fisk
Susan Reineohl Flindell
Robert B. Frear
Ruth Friedenthal
Herbert H. Frost
Edith Perla Ganon
Alice Heyroth Gifford
Howard S. Gilliams
Morton J. Gollub
Donald J. Gordon
Richard S. Green
Richard Thies Hare
Mary Guckes Harrell
Eric G. Heinemann
Shirley Heckeimer Heineman
Richard M. Held
Mary Schell Hemdon
Charles J. Hesner
Robert W. Hillegass
William J. Hirsch
Richard H. Hoffman
Norman Lloyd Houlberg
William N. Hunter, Jr.
Alfred C. Hunting
Man Kyu Hyun
William B. Jameson
Wilmer A. Jenkins
Herbert Kaiser
Clem M. Kashmar
John I. Kennedy
Richard W. Kirschner
Roy F. Knudsen
John B. Koelle
Arnold I. Krell
Betty Lee White Lang
Barbara E. Lea
Walter H. Leser
Joan LeVino
Betty Larsh Lewis
Lloyd W. Lewis
Susan Lurie Lichten
William L. Lichten
George W. Lloyd
Richard P. Longaker
Frank J. Ludemann
Margaret Louise MacLaren
Ruth Wilcox Mahler
Paul C. Mangelsdorf, Jr.
Dorothy McCloskey Martin
William H. Matchett
Thomas B. McCabe, Jr.
Sally Albertson McDaniel
Katherine Burt McKitterick
William J. McMillan
Sara-Page Merritt
Marjorie L. Mervin
Lynne Davis Mifflin
Frank A. Miller
Stephen Mucha
Carl G. Mueller
Barbara Holly Muller
James A. Mumper
Albert Thomas Murri
John L. Need
Barbara A. Nelson
Thomas G. Nichols
Jean Michener Nicholson
M. Cushing Niles
Robert Z. Norman

Sara Gwynn Oppenlander
Maralyn R. Orbison
Barbara Beebe Parrish
Christian H. Pedersen
Edward B. Perkins
Jean Ashmead Perkins
Thomas F. A. Plaut
Nancy Aubrey Poland
Colgate S. Prentice
Jordan B. Rabin
Andrea Wolf Rabinowitz
David C. Redding
Fremont G. Redfield
Alan L. Reinstein
Edward Rivlin
Kathryn Wolfe Roether
Robert J. Rosheim
Gordon H. Rowe, Jr.
Thomas R. Saunders
William C. Schweikle
Kathleen M. Scott
Colvin Carmine Shea
Joel L. Siner
Judith Wolfson Solomon
William J. Spangler
Richard A. Spierling
Ruth Ann Stewart
Chalmers C. Stroup, Jr.
Edith Williams Swallow
Charles E. Taylor, Jr.
Jackson Taylor
R. Hugh Taylor, Jr.
Henry E. Temple
George A. Test
Samuel J. Todes
George F. Townes
Paul B. Trescott
Ruth L. Pretzart Trescott
Charlotte Garceau Treuenfels
Laura Reppert Unger
Heinz Valtin, M.D.
Paul W. J. Van Der Veur
Richard W. Walking
Lise Wertheimer
Margaret S. White
William H. Will
Joan U. Williams
Paul Victor Wilson
Theodore P. Wright, Jr.
Douwe B. Yntema
Kay Ropp Zimmerman

CLASS OF 1950

Class Representative:
James I. Reilly

Edwin J. Alexander
John W. Anderson
E. Boyd Asplund
Elizabeth McFarland Ayer
Arpine Lewonian Baghdoyan
Joseph H. Battin
Mary Gene Teale Battin
William James Battin, Jr.
William Thomas Battin
Frank A. Beldecos
James M. Bentley
Esther Jones Bissell
William H. Boyce, 2nd
William Edward Bradley
Philip W. Brickner
Dorothy Jane Brodie
Richard C. Brown
Robert B. Brown
Donald P. Burch
James G. Carson
Jean Anne Baker Carson
E. Joseph Charny
Bolling Byrd Clarke
Elizabeth B. Clum
Maryly Nute Craighill
Charles C. Craver, 3rd
Richard R. Curtin
Richard T. Cushing
Martha Burton Darlington
Jane Totah Davis
Richard C. Davis
Edith Thatcher DeBurlo
Laura Buck Dennison
John A. DeVeer
Priscilla Peirce DeVeer
Roy M. Dickinson
David H. Doehrlert
Janet Hostetter Doehrlert
W. Bruce Douglas
Margery Robie Downey
William W. Downey, Jr.
Mary Janet Dunn
Elsa V. Ebeling
A. Ross Eckler, Jr.
Patricia Ann Edwards
Alice Hay Enders
Allen C. Enders
Richard A. Esrey
Eugene S. Farley, Jr.

Frank P. Felton, 3rd
Consuelo Verrei Fitzpatrick
James A. Fligg, Jr.
Heloise Albritton Frame
Christopher Fried
John W. Frommer, Jr.
William W. Gifford
John L. Giles
Marjorie Bertoletti Giles
Hope Sieck Gilliams
Jean Abbott Goertner
John F. Goertner
William H. Gooding
Myra Pfau Gordon
Dona Carrington Goudsmit
Jeffery W. Griest
Anne Rogers Gruenberg
Gwendolyn L. Hamilton
John M. Harker
Marion Harkness
Robert E. Harris
Margaret Hench
Louis N. Howard
Dorothy Morrow Kennedy
William Kerr
Iris Costikyan Kinnard
Josephine S. Krinsky
George Adrian Kuyper, Jr.
Patricia Anne Lackey
Stuart C. Lane
Elliot R. Lang
John K. Lawrence
Louis E. Levy
Shifra Levy
James P. Lewis
Edward Mahler
Elizabeth Hoag Mangelsdorf
Richard G. Mason
Robert G. McBride
Yvonne Motley McCabe
Glenna Bovee McKnight
James T. McKnight
John H. McLagan
Ruth Hope Merson
Orrick Metcalfe, Jr.
J. Thomas Montgomery
Shirley May Bryan Mucha
Peter B. Murray
George T. Myrick
Katashi Oita
Gerard K. O'Neill
Sylvia Turlington O'Neill
George C. Oppenlander
David A. Peele
Polly Pinsker
Jerry Ravetz
James I. Reilly
Carol Amster Rivlin
Gertrude Joch Robinson
T. Thacher Robinson
Hermann A. Roether
Ralph L. Roy
Joseph D. Rutledge
Robert Edward Sanders
George T. Scanlon
Andrew Segal
Stephen M. Siekle
Barbara Tipping Sieck
Charles D. Smith
Richard N. Smith
Frank Solomon, Jr.
Marion W. Sonnenfeld
Dirk J. Spruyt
Laurence Janney Stabler
Carol H. Stein
Avice Stevens
Alden Stevenson
William F. Strauss
Robert Wood Tate
William M. Taylor
Georgeann C. Thomas
G. Dale Thompson, Jr.
George Hugh Thompson, Jr.
Mary Hooper Thompson
George Michael Tomsho
Thomas David Truitt
E. Allan Van Deusen
Diane Evans Vernon
Alice Phair Walking
Donald B. Walters
Richard S. Washington, Jr.
James W. Weston
Dorothy Ellen Watt Williams
Jane Price Wilsea
Anthony L. Wolfe
Marianne Leas Wolfe
Mary Katherine Yntema
Stephen A. Zellerbach
H. Paul Zimmerman

CLASS OF 1951

Class Representatives:
Stokes Gentry
and
Anne C. Smith

Anonymous

Anne Ashbaugh Anderson
Winifred H. Armstrong
Edwin David Arslit
Mary Ann Ash
Patricia Meyer Battin
Mary Elizabeth Beech
Nancy Emerson Bixler
Walter Paul Blass
Donald S. Blough
D. Tyner Brown
Martha Penfield Brown
William H. Brown, Jr.
Barbara A. Bruce
Jeanne Bohn Burch
Gwynne Denton Burkhardt
Constance Merrill Cameron
Roberta Grewer Carey
Ralph Cheney
Judson C. Chrisney
Theodore R. Conant
Robin Cooley
John Franklin Cromwell
Helen L. Cushman
Naida Patricia Das
Jean Dinwoodey
Virginia E. Driessen
Faith Woodward Eckler
Robert Peter Eisinger
H. Michael Eisler
Ann Newbold Elder
Franklin M. Elliott
Wolfgang Epstein
Robert C. Forrey
Duncan Graham Foster, Jr.
Edwin N. Freeman
Ursula E. Freund
Richard H. Frost
Elizabeth Ann Fullagar
Walter Roger Gale, Jr.
Harriet P. Gallagher
Alison J. Gambier-Bousfield
Stokes Gentry
R. Setha Goodyear
Bruce B. Graves
Samuel T. Griseom
Ursula Hahn
Anne Ritschard Hall
Marguerite Elise Handy
Elizabeth Lewis Harker
Anne Mount Hay
Stephen N. Hay
Nancy Heffernan
Alan Reeve Hunt
H. Karl Ihrig, Jr.
Franz Carl Jahoda
Christine Meyers Jameson
Elisabeth R. Jenks
Grace Elizabeth Jensen
Mary Lucille Johnson
Joy Sundgaard Kaiser
Nancy Jane Kenney
Joyce Marilyn Kimball
Lotte F. Lazarfeld
Robin S. Lobeck
Ellen E. Lovell
Hanna Machlup
Lark Hargraves March
Roger Lee March
Arthur Paul Mattuck
Robert M. McCarthy
John Charles McIntyre
Janet Louise Merrill
Walter C. Mickleburgh
Benton G. Moeller, Jr.
Oscar M. Moreno
William W. Murray, Jr.
Barbara Manthei Myrick
Edith Merriman Nye
Lois Oblander
Clarkson T. Palmer
Liesel M. Pantke
Ellen Ash Peters
Gerald A. Pollack
Harold A. Prusa
Lewis A. Rivlin
Elizabeth E. Robertson
John A. Romberger
Margery Davis Romberger
Gerald A. Rosen
Anne Megonigal Rosenthal
Jonas O. Rosenthal
Jacqueline Smythe Saul
William J. Saul, Jr.
Margaret R. Schemm
Gerald G. Schulzinger
James F. Schwartz
Bruce L. Seaman
David W. Seymour
Paul S. Shoup
Daniel M. Singer
Emily Dayton Slowinski
Anne C. Smith
Carter T. Smith
Elise W. Smith
Ralph Lee Smith
Asa Edward Snyder

John Scott Spaulding
 Steven S. Spencer
 William Thomas Spock
 Sarah Hyslop Spofford
 Edward P. Stabler
 Ruth E. Starrels
 Alice Katharine Stehle
 Diana Ginzburg Stein
 Miriam Strasburger
 Anne H. Thomas
 Woodlief Thomas, Jr.
 John W. Tomlinson
 David L. Trout
 Johanna J. L. Van Den Berg
 William W. Van Stone
 Robert Warren
 Nancy E. Weber

Martha Hope West
 Andrea Chapman Wilcox
 *Wyndell S. Williams
 Dudley H. Woodbridge
 Dorothy R. Wynne
 Eleanor M. Zimmerman

CLASS OF 1952

*Joan Berkowitz
 Evans H. Burn
 *Peter Calingaert
 Shawn Eric Disney
 *Marian Ellenbogen
 *Maxine Frank
 *Avery R. Harrington
 George A. Hay, Jr.
 Morel Baquie Jones

*Louis Kislik
 *Barbara A. Lower
 *Laura C. Maurer
 *Anne Pearson
 *Evelyn Popky
 William W. Stover
 Robert L. Sumner, Jr.
 *Vivianne Thimann
 *Tobe M. Weinschenker
 *Richard C. Willmott
 *Louis M. Winer
 *Barbara C. Wolff
 Colleen Mahoney Zimmerman

CLASS OF 1953

Carol MacIntyre Chrisney
 Clark P. Mangelsdorf

CLASS OF 1954
 Walter B. Christmas
 Albert Williams Metcalfe

SPECIAL

†Ruth Potter Ashton
 †Janet G. Bourne
 Edward K. Cratsley
 John A. Fath
 Elizabeth R. Hirst
 Nicholas Kelley
 †Hadassah Moore Leeds
 †John W. Nason
 †Virginia Rath
 Franklin Willard Smith

Mrs. Philip C. Snow
 †Ethel Stiltz
 †Harriet M. Welsh
 *Eleanor Goddard Worthen

NAVY

Kent Franke Balls, M.D.
 Harry C. McDaniel
 Morgan L. Miller
 William Lawrence Radel
 Joseph C. Sieracki, M.D.
 Howard Stoertz, Jr.
 Charles C. Timm

PREP

*Beatrice Magill Robinson
 (Deceased)

**ADDITIONAL CONTRIBUTORS TO THE
 SWARTHMORE COLLEGE DEVELOPMENT PROGRAM**

Non-Alumni Parents

Mrs. Ivan R. Adams
 Dr. and Mrs. Errett C. Albritton
 Mr. Hilding Anderson
 Mr. and Mrs. Herbert Ashton
 Mr. and Mrs. Frank A. Ayer
 Mr. and Mrs. Clarence M. Baker
 Mr. and Mrs. Ethan F. Ball
 Mr. Alfred Barol
 Mr. and Mrs. Glen Bartle
 Mr. Stanley T. Bennett
 Mr. and Mrs. Morris Berkowitz
 Mr. and Mrs. Angelo Bertoletti
 Mr. and Mrs. William C. Betsch
 Mr. Henry J. Bode, Sr.
 Mr. H. W. Boessenkool
 Dr. Wallace Bond
 Mr. and Mrs. F. C. Breckenridge
 Mr. and Mrs. Wilbur T. Breckenridge
 Mr. and Mrs. Albert D. Brokaw
 Mrs. Leo Burnett
 Mr. George Calingaert
 Mr. and Mrs. Francis F. Campbell
 Mr. M. Fred Cartoun
 Mr. Peter Chomiak
 Mrs. H. Earl Clack
 Mr. Thomas P. Clendenin
 Mr. and Mrs. Frank B. Cliffe
 Mr. Isaac M. Cocks
 Mr. and Mrs. J. Marshall Cole
 Mr. Charles E. Coleman
 Mr. Saxe Commins
 Mrs. James Bryant Conant
 Mr. George R. Cooley
 Mr. James W. Corey
 Dr. Morris Cornfeld
 Mr. and Mrs. Richard T. Cowell
 Mr. and Mrs. E. Lewis B. Curtis
 Mr. and Mrs. Arthur R. Dana
 Mr. and Mrs. Herman Davis
 Mr. Arthur Donow
 Honorable Paul H. Douglas
 Mrs. William B. Ebeling
 Mr. Harry B. Ebersole
 Mr. Richard C. Everts
 Dr. G. Failla
 Mr. Walter Ferris

Dr. Jacob Fine
 Mr. Wyman P. Fiske
 Honorable Ralph E. Flanders
 Dr. Paul Frank
 Mr. and Mrs. Otto A. Friend
 Mr. Cyrus S. Gentry
 Dr. Harry Ginsberg
 Mr. and Mrs.
 Frederick E. Glucksman
 Mr. Moise H. Goldstein
 Mr. Louis Gollub
 Mr. Frank Gould
 Mr. Norvin H. Green
 Dr. Ferenc Grossman
 Dr. and Mrs. Luther Gulick
 Mr. Wilder H. Haines
 Mr. and Mrs. John A. Heavenrich
 Mrs. A. L. Hench
 Mr. Joseph H. Hill
 Mr. Ralph C. Hill
 Dr. J. William Hofman
 Mr. John M. Hughlett
 Mr. Paul M. Hummer
 Mr. Saburo Inouye
 Mr. Herbert C. Jackson
 Mr. Edward Jahoda
 Mr. Peter C. Jensen
 Mr. A. L. Johnson, Jr.
 Mr. and Mrs. Harold F. Jones
 Mrs. Arthur E. Keay
 Mr. Charles F. Kellers
 Mr. John Ormiston Kennedy
 Mr. and Mrs. W. P. Kent
 Mr. John M. Keyes
 Mr. Leonard A. Keyes
 Mr. Howard L. King
 Mr. Louis K. Kislik
 Mr. and Mrs. Leonard Klaber
 Mr. and Mrs. Simon S. Kuznets
 Mr. and Mrs. Carl E. Lamb
 Mr. and Mrs. Louis Lang
 Mr. Harry Lankenau
 Mr. and Mrs. W. H. Larsh
 Mr. and Mrs. Morris M. Lee
 Mr. and Mrs. Philip Levin
 Dr. Isaac Levine

Mr. Robert L. Levine
 Mr. Lionel F. Levy
 Dr. and Mrs. Harry H. Levy
 Mr. Jules Lippit
 Mr. John D. Lipsett
 Dr. and Mrs. Edwin P. Longaker
 Mr. William A. Longshore
 Dr. Harry J. Lowen
 M. and Mrs. Charles M. Lyman
 Mr. Harold J. Manson
 Mrs. Henri L. Marindin
 Mr. and Mrs. Wesley G. Martin
 Mr. and Mrs. Jacob A. Mattuck
 Mrs. G. L. McCain
 Mr. and Mrs. Frank H. McCloskey
 Mrs. William and Elizabeth Menaker
 Dr. and Mrs. Joseph H. Merin
 Dr. Bruce J. Miller
 Mr. Harry Miller
 Mr. Lewis Miller
 Mr. Adolph Millman
 Mr. Charles Mills
 Mr. Jack Mills
 Mr. Frank R. Morey
 Dr. John L. Mott
 Mr. Vitalis Nachmias
 Rear Admiral and Mrs. H. W. Need
 Dr. Fritz Nelson
 Mr. Lowell Noyes
 Mr. William L. Nute, Sr.
 Dr. and Mrs. Kyuro Okazaki
 Mr. William H. Pahl
 Dr. William J. Palanky
 Mr. Harald C. Pedersen
 Mrs. Margaret H. Peele
 The Honorable Adrian Pelt
 Mrs. James L. Pennock
 Mr. Milo Perkins
 Dr. and Mrs. Fred W. Phillips
 Mr. and Mrs. Louis L. Popky
 Mr. Edward F. Potthoff
 Mr. Charles M. Powell
 Mrs. Arthur Raff
 Mr. and Mrs. Henry Ran
 Mr. and Mrs. Edward S. Reid, Jr.
 Mr. Frederick W. Rettenmeyer

Mr. Chapin Roberts
 Dr. and Mrs. D. E. Robinson
 Mr. Weston S. Robinson
 Dr. Armand M. Rose
 Mr. Laurence B. Rossbach
 Mr. Hymen Rubin
 Mrs. Beryl Rubinstein
 Mrs. Joseph Scattergood
 Mr. Harry Scherman
 Mr. and Mrs. Walter A. Schmidt
 Dr. and Mrs. Abraham B. Schwartz
 Mr. and Mrs. Charles E. Segal
 Dr. and Mrs. E. L. Sevringhaus
 Dr. A. Maxwell Sharpe
 Mr. Fred E. Shepard
 Mr. Jacob Sichernan
 Dr. A. Gilbert Silver
 Mrs. Samuel W. Singer
 Mr. and Mrs. Walter T. Skallerup
 Mr. and Mrs. Russell D. Snyder
 Mr. George F. Spaulding
 Mr. George Steimbach
 Mr. S. Stern
 Mr. John R. Stoltze
 Mr. and Mrs. Hosmer W. Stone
 Mrs. Joseph J. Strachan
 Mrs. Wilmer C. Swartley
 Mrs. Paul C. Tapley
 Dr. Eugene L. Thomas
 Mr. and Mrs. Edgar A. VanDeusen
 Mr. Harlan W. Venrick
 Mr. David A. Wallach
 Mr. Samuel O. Warburton
 Mr. K. W. Waterson
 Mr. Hermann Weyl
 Mr. and Mrs. Edwin A. Whitman
 Mr. L. E. Winkler
 Mr. and Mrs. Harry A. Winne
 Dr. G. I. Winston
 Mrs. George B. Wislocki
 Dr. Philip D. Woodbridge
 Mr. and Mrs. Walter H. Wolff
 Mrs. William A. Worth
 Mrs. L. F. Yntema
 Mr. Robert H. Youman
 Mr. Harold L. Zellerbach

Foundations and Corporations

Commonwealth Fund
 Creth and Sullivan, Inc.

George Friedland Foundation
 Harper Brothers

Presser Foundation

Scott Paper Company

Friends of Swarthmore

Anonymous (10)
 Mrs. Troyer Anderson
 Dr. and Mrs. Solomon E. Asch
 Dr. Frank Aydelotte
 Mrs. Frank Aydelotte (Deceased)
 Estate of Helen Groome Beatty
 Miss Elsa Bennett
 Dr. and Mrs. Brand Blanshard
 Dr. and Mrs. Morris Bowie
 Mrs. Evelyn Hull Boyle
 Mrs. Richard B. Brandt
 Dr. and Mrs. Hans Brinkmann
 Mr. Michael Calingaert
 Mr. and Mrs. Clarence Campbell
 Dr. Philip W. Carruth
 Mr. Eugene D. Commins
 Mrs. Vera Dargie

Miss Emma M. DiLauro
 Mrs. Lionel C. Epstein
 Dr. Edward A. Fehnel
 Dr. and Mrs. Duncan G. Foster
 Dr. Vera French
 Miss Harriet Galligan
 Dr. Charles E. Gilbert
 Dr. and Mrs. Herman Gold
 Mr. Robert Hilker
 Mrs. Margaret Goddard Holt
 Mr. Werner K. Homig
 Mr. C. Frederick Kellers
 Dr. Aubrey Kempner
 Miss Kendall
 Dr. Robert Kline
 Dr. and Mrs. Wolfgang Köhler

Dr. Michael S. Kovalenko
 Mr. and Mrs. R. P. Kroon
 Mr. William P. Livant
 Dr. Robert B. MacLeod
 Dr. and Mrs. Maurice Mandelbaum
 Mr. and Mrs. James O'Neill
 Dr. M. C. Otto
 Mrs. Catherine J. Pierce
 Mr. Edward Prenowitz
 Miss Elizabeth A. Rashi
 Mrs. Elizabeth Brandeis
 Rauschenbush
 Mr. Oliver Rodgers
 Mr. and Mrs. Robert Rosenbaum
 Miss Maja Schade
 Dr. I. J. Schoenberg

Dr. and Mrs. Townsend Scudder, III
 Dr. Alice T. Schafer
 Mr. and Mrs. James D. Sorber
 Mr. Herbert Spiegelberg
 Miss Lucy C. Steimbach
 Miss Lisa A. Steiner
 Miss Louise Stoltze
 Mr. Richard C. Taeuber
 Estate of Sallie R. Tyson
 Dr. and Mrs. Peter van de Kamp
 Miss Ursula Victor
 Dr. and Mrs. Robert Walker
 Mr. Robert A. Walking
 Dr. Hans Wallach
 Dr. Albert H. Wilson
 Mr. John C. Wister

**PARENTS' COMMITTEE
FOR SCHOLARSHIPS**

RECAPITULATION OF ALUMNI GIFTS BY CLASS — June 30, 1952

Chairman	CLASS	CLASS REPRESENTATIVE	No. OF DONORS	% PARTICIPATION	ALUMNI FUND	TOTAL TRIBUTE
The Hon. PAUL H. DOUGLAS The United State Senate	1878 through 1894	Dora A Gilbert '93.....	78	34.66	\$6,200.00	\$57,100
Members of the Committee	1895	Samuel C. Palmer.....	24	60 00	680.00	7,400
M. FRED CARTOUN Chairman of the Board Longines-Wittnauer Watch Co. New York City	1896	Albert L. Buffington.....	13	33.33	1,870.50	1,000
THOMAS P. CLENDENIN Mining Geologist El Paso, Texas	1897	Marshall P. Sullivan (Deceased).....	14	45.16	1,033.00	1,000
FRANK W. CLIFFE Treasurer, H. J. Heinz Co. Pittsburgh, Pennsylvania	1898	Ida Palmer Stabler.....	8	20.51	385.00	2,000
FLORENCE CLOTHIER, M.D. Milton, Massachusetts	1899	Gilbert L. Hall.....	13	56.52	232.00	2,000
GEORGE R. COOLEY Investment Banker, Albany, N. Y.	1900	Caroline Farren Harris.....	19	45.23	500.00	2,000
JAMES W. COREY President, Reliance Electric & Engineering Co., Cleveland, O.	1901	Arthur H. Jenkins.....	18	41.86	696.00	2,000
CORNELIUS W. DEKIEWIET President, Univ. of Rochester Rochester, New York	1902	Elliott Richardson and Helen Eastwick Harper... ..	23	44.23	2,498.00	2,000
DOROTHY CANFIELD FISHER Author, Arlington, Vermont	1903	J. Horace Ervien.....	18	39.13	1,297.00	2,000
The Hon. RALPH E. FLANDERS The United States Senate	1904	William West Wilson.....	16	41.02	428.00	2,000
CYRUS S. GENTRY Vice-Pres. and General Counsel The Shell Oil Co., New York	1905	Herbert S. Thatcher.....	15	28.30	1,190.00	2,000
MALCOLM M. HARGRAVES, M.D. Mayo Clinic, Rochester, Minn.	1906	J. Kennard Bosee.....	57	79.16	1,644.00	2,000
NATHANIEL R. HOWARD Editor, Cleveland News Cleveland, Ohio	1907	Mary Verlenden.....	53	85 48	3,474.73	2,000
JOHN M. HUGHLETT Vice-Pres., J. P. Stevens & Co. New York, N. Y.	1908	Leonard C. Ashton.....	23	44.23	1,480.00	2,000
JOHN M. KEYES Vice-Pres., Guaranty Trust Co. New York, N. Y.	1909	Jean Williamson Roberts.....	47	50.00	1,167.00	2,000
ROSCOE D. LEAS, M.D. Shaker Heights, Ohio	1910	Miriam Hines Thatcher and John A. White.....	33	42.85	2,376.00	2,000
LIONEL F. LEVY Manufacturer, Philadelphia, Pa.	1911	Joseph H. Willits.....	36	37.11	916.53	2,000
JOHN L. MOTT Director, International House New York City	1912	Laurence P. Sharples and Amy Baker Ferguson.. .	70	79.54	961.00	2,000
STERLING NORTH Literary Editor New York World Telegram	1913	Elizabeth B. Oliver.....	43	36.44	1,956.00	2,000
LOWELL C. NOYES Patent Attorney, Chicago, Ill.	1914	Edwin Randall Murch.....	41	35.04	4,839.00	2,000
ADRIAN PELT Director, European Office of U.N. Geneva, Switzerland	1915	Earl A. Hunter.....	37	33.94	2,660.00	2,000
MILO PERKINS Management Consultant Washington, D. C.	1916	Sewell W. Hodge.....	39	35.45	1,151.00	2,000
HARRY SCHERMAN President Book-of-the-Month Club, Inc. New York City	1917	Clark W. Davis.....	45	37.19	2,230.00	2,000
CHARLES SEGAL Attorney, New York City	1918	William J. Reilly.....	29	24.78	1,372.00	2,000
GEORGE F. SPAULDING Vice-President The Northern Trust Company Chicago, Illinois	1919	Allison G. Cornog.....	39	30.95	890.00	2,000
JOHN R. STOLTZE President, Maple Island Farms Saint Paul, Minnesota	1920	Lena Clark Eagan and Thomas L. Eagan.....	38	31.93	568.50	2,000
FRED. H. STRAWBRIDGE, JR. President Williams & Walton, Insurance Philadelphia, Pennsylvania	1921	George B. Jackson.....	48	24.24	839.50	2,000
CLARENCE K. STREIT President, Federal Union, Inc. Washington, D. C.	1922	Warren H. Ogden.....	41	21.92	1,912.50	2,000
EDGAR TURLINGTON Attorney, Peaslee & Turlington Washington, D. C.	1923	Wallace R. Linton.....	41	26.97	1,964.50	2,000
HAROLD C. UREY Professor Institute for Nuclear Studies Chicago, Illinois	1924	Guy W. Davis.....	32	18.60	1,031.00	2,000
L. E. WINKLER President Rock Island Refining Corp. Indianapolis, Indiana	1925	Helen M. Williamson.....	64	41.55	1,731.00	2,000
HAROLD L. ZELLERBACH Executive Vice-President Crown Zellerbach Corporation San Francisco, California	1926	E. Dillwyn Parrish.....	58	34.73	1,059.00	2,000
	1927	Esther Howard Allen.....	78	43.82	1,235.00	2,000
	1928	Edna Shoemaker Mallen.....	56	32.55	1,059.15	2,000
	1929	Howard J. Wood.....	59	37.57	1,835.00	2,000
	1930	Thomas S. Nicely.....	62	42.75	1,109.00	2,000
	1931	Donald C. Turner.....	79	43.64	2,097.00	2,000
	1932	Thomas C. Park, Jr.....	54	31.57	958.50	2,000
	1933	Lewis M. Gill.....	72	39.34	1,717.50	2,000
	1934	Elizabeth Geddes Baker and Walter T. Baker, Jr.	62	32.80	1,094.00	2,000
	1935	Margaret Peters Mathews.....	41	26.45	655.50	2,000
	1936	William D. Taylor.....	62	36.68	1,032.00	2,000
	1937	Joan Kelley Fowler and Ward S. Fowler, M.D....	83	41.08	1,332.00	2,000
	1938	Virginia Newkirk Weltmer.....	74	34.57	885.30	2,000
	1939	Gertrude Maginniss Peelle and Robert B. Peelle..	86	45.74	1,096.50	2,000
	1940	Adalyn Purdy Jones.....	86	38.22	787.00	2,000
	1941	John B. Ferguson.....	84	44.21	794.25	2,000
	1942	Anne Jones Martin and Charles C. Martin.....	77	44.76	961.50	2,000
	1943	Janet Bartleson Mochel.....	130	45.29	1,234.50	2,000
	1944	Fred C. Selby, Jr.....	70	34.48	936.50	2,000
	1945	Janet McCombs Baldwin.....	73	28.74	747.00	2,000
	1946	Abraham W. Martin.....	76	31.02	607.00	2,000
	1947	W. Marshall Schmidt.....	86	41.54	740.00	2,000
	1948	Harriet Glueck Gales.....	120	45.97	1,292.25	2,000
	1949	Chalmers C. Stroup, Jr.....	161	46.00	1,018.49	2,000
	1950	James I. Reilly.....	144	37.69	1,248.00	2,000
	1951	Stokes Gentry and Anne C. Smith.....	127	45.51	632.64	2,000
	1952	7	140.34	2,000
	1953	2	7.50	2,000
	1954	2	6.00	2,000
	Special	13	642.50	2,000
	Navy	7	39.50	2,000
	Prep	1	0.00	2,000
		TOTAL.....	3306		\$81,174.18	\$199,000

DEVELOPMENT FUND EXECUTIVE COMMITTEE

John S. Clement '08
General Chairman
Lester Asplundh '23
Boyd T. Barnard '17
Richard C. Bond '31
Isaac G. Darlington '07
Hilda Lang Denworth '17
Mabel Sullivan D'Olier '07
Priscilla Goodwyn Griffin '10
Howard Cooper Johnson '96
(Deceased)

William F. Lee '33
Thomas B. McCabe '15
Harry L. Miller '11
John W. Nason
Joseph B. Shane '25
Philip T. Sharples '10
Richard W. Slocum '22
Claude C. Smith '14
Barclay White '06

COMMITTEE ON BEQUESTS

Claude C. Smith '14
Chairman
George B. Clothier '26
Wayland H. Elsbree '21
Jess Halsted '18
Eldredge M. Hiller '30
A. Sidney Johnson, Jr. '27
Howard Cooper Johnson '96
(Deceased)

Nicholas Kelley
William F. Lee '33
William Poole '30
Ellis B. Ridgway, Jr. '34
Joseph B. Shane '25
Theodore Widing '28
Charles Alfred Zinn '25

PUBLIC RELATIONS COMMITTEE

Board of Managers Representatives

Boyd T. Barnard, '17
Chairman

William H. Ward '15

Alumni Representatives

Richard C. Bond '31
Robert H. Wilson '31

Faculty Representatives

George J. Becker
J. Roland Pennock '27

ALUMNI FUND COMMITTEE

Isaac G. Darlington '07
Chairman
William A. Clarke '17
Anna Oppenlander Eberle '13
Priscilla Goodwyn Griffin '10
William F. Lee '33
Wallace R. Linton '23
Edward Mahler '50

William J. Reilly '18
Cornelia Clarke Schmidt '46
Richard O. Smith '41
Shaler Stidham '29
Jack B. Thompson '27
Sidney L. Wickenhaver '37
Louise Stubbs Williams '34

The Board of Managers of Swarthmore College has asked the Alumni Association to submit the names of one woman and one man who will be appointed to the Board as Alumni Managers for the term expiring December 1956. The Alumni Council is submitting the following names, alphabetically arranged, for your vote. Vote for ONE candidate in EACH group and return the ballot before November 20, 1952.

Please mark each ballot twice if husband and wife attended Swarthmore.

CUT ON THIS LINE

VIRGINIA BROWN GREER '26

Farnum Road, Media, Pa.



Pre-College Education — Sidwell Friends School, Washington, D. C. College Activities — Secretary, freshman year; vice president, senior year; Student Government; Basketball (4), capt. senior year; Hockey (2); Women's Athletic Association, president; Glee Club. Post-College Education — 1927 Columbia U. Summer School; Bennington College School of Dance, summer 1932. Family Status — Married to Robert B. Greer, has two children, Robert and Anne. Post-College Activities — Taught physical education at Sidwell Friends, 1926-28; head of girls' department, 1928; Assistant in physical education for women at Swarthmore College, 1928-31, instructor, 1931-37. Civic and Community Activities — Member Society of Friends; Community Chest Captain, 1949; Red Cross; Philadelphia Orchestra; United Peace Chest; P.T.A. Alumni Activities — Vice President, Philadelphia Alumnae Club; Alumni Council, 1941-47; Chairman, Alumnae Discussion Group, 1946-47; Class agent, Alumni Fund; Vice President, Women's Alumni Association, 1951-53.

CORNELIA CHAPMAN PITTENGER '26

RD 2, Nottingham, Pa.



Pre-College Education — Friends Central School, Phila. College Activities — Circulation manager, *Phoenix*; Glee Club. Family Status — married to Nicholas O. Pittenger, two children, John C. and Mrs. Jane Pittenger Gill. Community Activities — Swarthmore Home and School, Co-op, and faculty activities at the College prior to Mr. Pittenger's retirement. Alumni Activities — Secretary, Alumni Association, 1945-49.

CLARK WARREN DAVIS '17

Rogers Lane, Wallingford, Pa.



Pre-College Education — South High School, Omaha, Nebraska. College Activities — Lacrosse; chemical engineering. Member of Sigma Xi and Delta Upsilon. Family Status — Married to Celia Hodges and has one son, Richardson. Post-College Activities — DuPont Company Explosives Department; currently General Manager Graselli Chemicals Department. Civic and Community Activities — Member, Presbyterian Church; Wilmington and Concord Country Clubs; Rose Tree Fox Hunting Club; Racquet Club of Philadelphia. Modern Pioneer Award, 1940. Alumni Activities — Class President; Class Agent, 1951-52.

NORMAN H. WINDE '27

508 Bellevue Road, Wilmington 3, Delaware



Pre-College Education — Waukesha High School, Waukesha, Wis. College Activities — Football, Basketball, Student Government, Sigma Xi, Book & Key, Kwink. Highest Honors in Engineering, Sigma Tau. Family Status — Married to Gertrude Jolls '28, has two children, Mary Jane Winde Gentry '53 and N. Henry Winde. Post-College Activities — DuPont Company in various administrative assignments. Civic and Community Activities — Member Presbyterian Church. Alumni Activities — Member, Engineering Consulting Committee; Member, McCabe Award Selection Committee, 1952.

CALENDAR OF EVENTS

SWARTHMORE EVENTS — OCTOBER

- Oct. 7 Meeting of the Board of Managers
Swarthmore Club of New York—Luncheon, 12:30 p.m.
Zeta Psi Fraternity House, 31 East 39th Street
- 10 *Hockey—Ursinus, Cunningham Field, 3:30 p.m.
- 11 Meeting of Class Agents, Presidents, Secretaries, Alumni Council, Fund Committee—10:00 a.m., 308 Hicks Hall
Football—Susquehanna, Alumni Field, 2:00 p.m.
Soccer—Lafayette, Easton, 2:30 p.m.
- 15 *Hockey—Drexel, Cunningham Field, 3:30 p.m.
Soccer—Princeton, Clothier Field, 3:30 p.m.
Swarthmore Club of Phila.—Luncheon, 12:30 p.m.
Wanamakers, 9th floor (private dining room)
- 18 Football—Hamilton, Clinton, 2:00 p.m.
Soccer—Pennsylvania, Philadelphia, 2:30 p.m.
Cross Country—Lafayette, Alumni Field, 2:30 p.m.
- 22 *Hockey—Chestnut Hill, Chestnut Hill, 4:00 p.m.
- 25 Football—Ursinus, Collegeville, 2:00 p.m.
Soccer—Muhlenberg, Clothier Field, 2:30 p.m.
Cross Country—Delaware, Newark, 2:30 p.m.
- 28 Cross Country—Lehigh, Bethlehem, 4:00 p.m.
- 29 *Hockey—Temple, Philadelphia, 3:00 p.m.
- 30-31 Extended Alumni Council Weekend
Meet the Student Gov't and Interfraternity Council—
Alumni-Student Get Together, Dining Room, 6:45 p.m.
Discussion with the undergraduates.
- 31 Engineering Open House, 7:00 p.m. - 10:00 p.m.
Alumni Council Meeting—Board Room, 7:30 p.m.

SWARTHMORE EVENTS — NOVEMBER

- Nov. 1 Homecoming Day
Engineering Open House, 9:00 a.m. - 12:00 M
Soccer—Ursinus, Clothier Field, 1:00 p.m.
Football—Wesleyan, Alumni Field, 2:00 p.m.
Cross Country—F. and M., Alumni Field, 2:30 p.m.
Alumni Tea Dance—Bond Memorial, 4:00 p.m.
Dinner—College Dining Room, 5:30 - 6 p.m.

- Nov. 4 Executive Committee of the Board of Managers
- 5 *Hockey—Rosemont, Rosemont, 4:00 p.m.
- 6 Swarthmore Club of New York—Luncheon, 12:30 p.m.
Zeta Psi Fraternity House, 31 East 39th Street
- 7 Annual Chrysanthemum Show—
Lamb-Miller Field House, 2:00 p.m. to 9:00 p.m.
Soccer—Lehigh, Bethlehem, 3:00 p.m.
Swarthmore Club of North Jersey—Dinner Meeting
Millburn Inn, Short Hills Rd., Millburn, N. J.
Cooper Foundation and Dept. of Music present: Alexander Borowsky and other instrumentalists—Clothier
8:15 p.m.
- 8 Annual Chrysanthemum Show—
Lamb-Miller Field House, 10:00 a.m. to 9:00 p.m.
Football—Johns Hopkins, Baltimore, 2:00 p.m.
Cross Country—Johns Hopkins, Baltimore, 2:30 p.m.
- 9 Annual Chrysanthemum Show—
Lamb-Miller Field House, 12:00 M to 5:00 p.m.
- 11 *Hockey—Pennsylvania, Cunningham Field, 3:30 p.m.
- 14 Cross Country—MASCAC, Newark, Del.
Soccer—Navy, Annapolis, Md., 4:00 p.m.
- 15 Football—Drexel, Alumni Field, 2:00 p.m.
- 18 *Hockey—Bryn Mawr, Cunningham Field, 4:00 p.m.
- 19 Swarthmore Club of Phila.—Luncheon, 12:30 p.m.
Wanamakers, 9th floor (private dining room)
- 20 Cross Country—Haverford, Alumni Field, 3:30 p.m.
- 21 Soccer—Haverford, Clothier Field, 2:30 p.m.
- 22 Football—Haverford, Haverford, 2:00 p.m.
Hamburg Show—Clothier, 8:15 p.m.

SWARTHMORE EVENTS — DECEMBER

- DEC. 2 Annual Meeting of the Board of Managers
Swarthmore Club of New York—Luncheon, 12:30 p.m.
Zeta Psi Fraternity House, 31 East 39th Street
- 4, 5, 6 Little Theatre Production—Clothier, 8:15 p.m.
- 11, 12 Water Ballet, Hall Gymnasium
- 14 The Cooper Foundation and Department of Music present: Russian Cathedral Choir—Clothier, 5:00 p.m.
- 20 Christmas Recess begins, 12:00 M

SEAL WITH GLUE OR CELLOPHANE TAPE

FOLD ON DOTTED LINE

Place
3c Stamp
Here

ALUMNI OFFICE
SWARTHMORE COLLEGE
SWARTHMORE, PA.

FOLD ON DOTTED LINE

*Women's sports events.